Home
TELEPHONE
383-4111
CLASSIFIED
386-2121

The Daily Colonist.

Vancouver Island's leading newspaper since 1858

Showers, high 14
Weather Details on Page 2

No. 246 — 119th Year | VICTORIA, BRITISH COLUMBIA, THURSDAY, OCTOBER 6, 1977 | ** | 15c Daily, 30c Sunday

—AP

Man's best woodpile

Daniel Fraser of Norwich, Vt., was worried he'd run out of space to stack wood with which he heats his house in winter. Then he took a look around and added 10-foot stack atop doghouse. Woodpiles are becoming an increasingly common sight in Vermont.

Heat's back on Kitimat

Congress votes to kill Cherry Point oil port

By STEPHEN HUME
Colonist Reporter

New pressure is on Kitimat as an oil port site as a result of Wednesday's decision by the U.S. Congress to bar Washington Governor Dixy Lee Ray from establishing an oil port at Cherry Point, Wash.

The House of Representatives on Wednesday passed and sent to the White House legislation which effectively kills Cherry Point as a port for distributing tanker-shipped oil to the lower 48 states.

The pipeline issue was covered by a routine bill that extended the federal mammal protection program.

The Senate passed the legislation on Tuesday after Washington Senator Warren Magnuson, a Democrat and opponent of Ray's, inserted an amendment to ban increased tanker traffic within Puget Sound, east of Port Angeles.

The language of the amendment is almost identical to a bill approved by the Washington State legislature earlier this year but vetoed by Ray.

The congressional decision was a bitter blow to Ray, who has consistently pressed for consideration of a port at Cherry Point, and who angered environmentalists on both sides of the border this year by declaring that Puget Sound was "safe for supertankers."

Ray wasn't immediately available for comment but it was learned that the governor became aware of the Senate's decision on Tuesday and "burned up the wires" to Washington, D.C., in an effort to stall congressional action.

The U.S. Congress is comprised by a Senate and a House of Representatives. Legislation passed by both bodies is sent to the president, who either signs it into law or vetoes it.

Although Port Angeles would still be considered as an oil port site, the real pressure is now on Kitimat and a proposal by Kitimat Pipe Lines Ltd. to build an oil port and a 753-mile pipeline from Kitimat to the U.S. midwest.

According to a Washington state member of the House of Representatives, the mood in Washington, D.C., is for "overwhelming support" of the Kitimat proposal.

Kitimat Pipe Line is a consortium made up of a number of U.S. oil companies and Canadian and midwestern U.S. refiners.

For several months now Kitimat Pipe Line president Jack Cressey has been lobbying in the U.S. on behalf of his company's proposal.

The company set aside its application for the Kitimat port on June 1, and opponents of the proposal declared that the move was part of a corporate game in which the application would be revived.

Former B.C. Liberal MP and MLA David Anderson, representing the B.C. Wildlife Federation in hearings before the Thompson oil port inquiry, said Wednesday in a telephone interview from Seattle that the pressure in Washington state was on Kitimat.

He said that Magnuson, sponsor of the amendment that killed Cherry Point, was against any transshipment port in Washington state.

Anderson said "our job now is to make sure Kitimat is either killed off or considered simultaneously with Port Angeles."

"The Kitimat Pipe Line people are jumping for joy. The Congressional decision is being used to swing efforts to Kitimat and away from Port Angeles," Anderson said.

B.C. environmentalists and

Page 2 — Congress

Ottawa to fund Bill 101 challenge

OTTAWA (UPI) — Prime Minister Trudeau will offer federal aid today to citizens or groups contesting Bill 101, the Quebec legislation that makes French the province's sole official language and restricts English schooling.

The offer of legal aid was one of several decisions made at a special "unity" session of cabinet convened to work out a plan of action to block efforts by the Parti Quebecois to create an independent Quebec.

Most cabinet ministers declined comment following the cabinet session, saying Trudeau will reveal aspects of the new strategy at a news conference today.

But Justice Minister Ron Basford, when asked if cabinet had decided to aid opponents of Bill 101, said "that would be the purport of the announcement tomorrow."

Basford said other decisions had been made, but he preferred to let Trudeau announce them.

"We had a full discussion of the Quebec subject, which we have been doing for quite some time," Basford said.

"The prime minister's announcement will deal with quite a number of aspects of the situation."

Most ministers declined to say what had taken place in the closed-door session. Federal-provincial Affairs Minister Marc Lalonde even refused to say whether any decisions had been made.

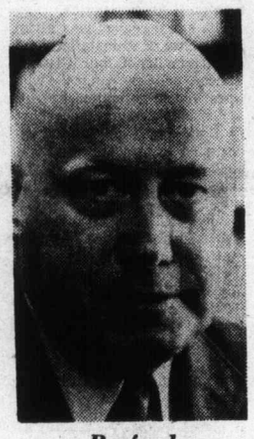

Basford
. . . legal aid

But Basford confirmed "some decisions have been taken."

A spokesman for Trudeau had said prior to the session that the cabinet would thrash out a specific policy approach with "new elements."

Policy papers proposing a variety of responses to the unity threat had been prepared and ministers were expected to make definite choices among them.

The decisions will be used as a mandate by Lalonde, who will be acting as Trudeau's unity troubleshooter.

Also discussed were the groundrules for Quebec's proposed referendum on independence. Federal spokesmen have said they consider the rules could be used by the Quebec government to bias the poll in favor of separation.

Cabinet also considered methods of wooing the Parti Quebecois government away from its independence option by offering the possibility of constitutional change.

Cabinet was expected to come up with new offers of constitutional guarantees to ensure the survival of the French language and culture in Quebec but Trudeau's spokesman said most specific actions would not be announced immediately. Instead the "action steps" would be spaced out over the following weeks and months.

"But the cabinet envisages being able to give a general kind of approach to Quebec that has some new elements in it," he said.

"They will be able to make position-type statements, rather than specific action steps."

Bomb note diverts U.S. jet

VANCOUVER (CP) — A Pan American Airlines jumbo jet was searched by RCMP Wednesday night after landing at Vancouver International Airport under cloud of a bomb threat.

Police used tracking dogs to search the passenger and baggage compartments. Searchlights played over the fuselage of the giant jetliner after its 290 passengers left the aircraft.

RCMP said they found nothing to indicate the aircraft—which was diverted here after taking off from San Francisco on a flight to Tokyo—was in any danger.

However, police did not treat a note found in a washroom saying there were bombs aboard as a hoax.

The plane set a course for Vancouver after a bomb threat was discovered after it left San Francisco for Tokyo.

Alan Jay, a spokesman for the airport manager here, said a note found in a washroom said there were "bombs aboard."

He said the note gave instructions to dump aircraft fuel, let passengers off in Vancouver and proceed to Mexico.

When the aircraft touched down into a scarlet sunset, it was met by four vehicles, including a loading ramp and a RCMP equipment truck. A hovercraft patrolled offshore of the airport which is situated on an island at the mouth of the Fraser River, south of Vancouver.

All roads leading to the airport were closed to traffic.

Extremist Irish chief shot dead

DUBLIN (AP) — Seamus Costello, an Irish extremist leader, was assassinated on a crowded Dublin street Wednesday by a gunman who fired two shotgun blasts into his face, then reloaded and fired again.

Police said the assassin escaped in a waiting car.

Costello, 38, married and the father of four, was the leader of the Irish Republican Socialist party.

"The gunman talked to Costello before he shot him," one witness said.

The gunfire sent lunchtime shoppers ducking for cover on the street near the Dublin docks.

The killing, the second political assassination in Dublin in three weeks, raised fears of a rekindling of a bloody ideological feud between Costello's revolutionary IRSP and IRA.

The Official wing of the IRA denied in a statement that it was behind the slaying.

Costello founded the IRSP in December 1974, after splitting with the IRA over its acceptance of a ceasefire with the British army in Northern Ireland.

Strike threat dissipates

Ferry workers, bosses summoned by minister

By DON COLLINS
Colonist Reporter

Both sides were summoned to Labor Minister Allan Williams' office Wednesday after a strike deadline had been set for today in the B.C. Ferries dispute.

Officers of the B.C. Ferry and Marine Workers Union had been unable to make their way to Victoria by late evening and it appeared the meetings with Williams wouldn't begin before this morning.

Williams indicated he will likely advocate that the union and B.C. Ferries Corp. management agree to the appointment of an industrial inquiry commissioner. It would mean a voluntary withholding of any job action while the commissioner was looking for a solution.

Failing agreement on this, he would be expected to ask cabinet to block the strike with legislation that allows for a 90-day cooling-off period.

Under the circumstances, there seemed little likelihood of a legal strike developing.

Nevertheless, the central bargaining committee of the union announced earlier in the day that the ferry workers would be taking "legal strike action" against the ferry corporation at midnight tonight.

Such a strike would tie the fleet up at the beginning of the Thanksgiving weekend.

The first strike action would actually begin six hours in advance of the main walkout. The union said the plan was to tie the Queen of Prince Rupert up at Tsawwassen at 6 p.m. It would normally sail for the north at 8 p.m. under the scheduling on its new route between the northern and southern mainland.

While the official strike deadline is midnight, all other vessels would be tied up as they completed their daily runs in late evening.

The bargaining committee said it had hoped to avoid a strike by having management return to the bargaining table. But it said the only request it had from management

Page 2 — Strike

Developments in hijackings

Terrorists missed boxes with $2 million in gems

Colonist Wire Services

LOS ANGELES — Nearly $2 million worth of diamonds went unnoticed by hijackers who held a Japan Air Lines plane and up to 156 hostages for five days, a returning hostage said Wednesday.

"I think to this moment the hijackers are not aware that they had $2 million worth of diamonds sitting there right across from their command centre," said former California assemblyman Walter Karabian, 39, who held an airport news conference after returning home.

"These diamonds were in packages put right on top of the seat where the stewardess generally sits in that area right across from the galley and remained there in these plain unmarked packages during the entire hijacking episode."

And it was learned in Algiers that the Red Army hijackers, given temporary asylum here after hijacking a Japan Airlines DC-8, no longer had the $6 million ransom paid by the Japanese government with them when they reached Algiers.

How the drop-off was achieved without being noticed by police surrounding the plane in Dacca, Bangladesh, was not known. There was confusion, however, created by an attempted coup.

Algeria Wednesday rebuffed Japan's indirect request for the return of five Red Army hijackers and the $6 million ransom saying it "will not tolerate that its good faith and goodwill be exploited."

The Tokyo government earlier expressed the "hope" Algeria would send back the terrorists who seized the Japanese airliner.

The man who claims to be the mastermind of the hijacking which yielded a $6-million ransom says Japan's Red Army guerrilla movement will use the money to increase attacks on "world imperialism," with Japan and Israel as prime targets.

The announcement was made in an interview given in a Middle Eastern capital by a leader of the guerrilla organization after the hijacked Japan Air Lines DC-8 landed in Algiers.

Inside Today

Ministers urge lower tariffs —Page 3

Bowen Island horses face bleak winter —Page 51

Four face court in boy's slaying —Names in News, 24

Son tops dad with heavy coho —King Fisherman, 33

Happy birthday Number 102 —Page 35

Tonsil surgery on decline —Page 37

	Page
Background	5
Bridge	42
Classified	40-50
Comics	38
Crossword	47
Editorials	4
Entertainment	34, 35
Family	27-30
Finance	8, 9
Horse Happening's	30
King Fisherman	33
Marine Calendar	51
Names in the News	24
Provincial Court	37
Sports	12-19
Your Good Health	29

Take-off on queen

OTTAWA (CP) — Commons security guards were ordered late Tuesday afternoon to remove small badges marking Queen Elizabeth's jubilee.

No official reason was given, but word spread among guards that the red badges were ordered removed following complaints from Quebec MPs that the embroidered words "Queen's Jubilee" on the badges were in English only.

Telephone employees ordered to work

VANCOUVER (CP) — British Columbia Telephone Co. ordered the 1,400 workers at its new Kingsway headquarters to return to work today after sending them home Wednesday in a move to halt "stop-and-go" activities by the union.

B.C. Tel spokesman Keith Matthews said it will be "back to business as usual" today if there are no further work disruptions but union officials did not rule out the possibility of further rotating strikes and job action.

The dispute intensified Wednesday after the Telecommunication Workers Union had accused the company of "locking out" 1,460 workers in an attempt to provoke an all-out strike.

The major issue in the contract dispute between B.C. Tel and 10,000 employees is the contracting-out of work. At this point the main job disruption has been in the Vancouver area, but the union has warned that it could spread at any time.

"We're not saying where in advance," TWU president Bob Donnelly said in an interview from Vancouver.

The latest development had its beginning Tuesday when pickets appeared at the com-

Page 2 — Lockout

Agent tells inquiry:

Three Quebec officers joined illegal break-in

MONTREAL (CP) — Three ranking officers of the Quebec provincial police took part in the planning of an illegal police break-in at a left-wing news agency in 1972, a provincial commission of inquiry was told Wednesday.

Pierre Champagne, a provincial police agent, said one of the superior officers who cleared the break-in was Inspector Jean Coutellier, one of three officers who pleaded guilty last May to a charge of authorizing the raid without first obtaining a search warrant.

Before conducting the raid, police knew that the Agence de Presse Libre du Quebec had contacts with exiled terrorists of the Front de Liberation du Quebec who were living in Cuba, he testified.

Champagne said he started discussing plans to raid the office of the Agence de Presse Libre in August, 1972, with lower-ranking officers from the RCMP and the Montreal police.

They then decided to present the plan to their superiors who subsequently gave "the green light" to the idea of conducting the raid without a warrant, he testified.

Rights issue on boil

Soviets hard hit at Belgrade talks

BELGRADE, Yugoslavia (UPI) — Sweden Wednesday denounced the persecution of dissidents in Soviet bloc nations and West Germany challenged the Soviets to prove their commitment to detente by establiishing a permanent forum between East and West in the divided city of Berlin.

The statements by the Bonn and Stockholm governments provided further evidence of the West's determination to press for Communist compliance with human rights provisions of the 1975 Helsinki accords on European Co-operation and Security.

In the second day of the Belgrade conference reviewing the Helsinki pact, Swedish delegate Leif Leifland said his government would not "refrain from drawing attention to violations of human rights."

"We sympathize deeply with people who are subjected to humiliation and persecution because they wish to express their views on social and other issues, because they want to practise their religion, because they want to meet and together work for political or other goals."

Responding to the criticism, Bulgaria and Yugoslavia bluntly told the West they would not tolerate interference in their affairs.

Bulgarian delegate Stephan Staikov rejected "malevolent plans and political shortsightedness of certain reactionary forces allegedly trying to return the world to the Cold War."

Speaking for West Germany, State Secretary Guenther Van Well called for East-West contacts in science, culture and sport to take place in Berlin.

"It is in Berlin especially where the will for detente can be demonstrated," he said.

The Soviet Union and U.S. chief delegate Arthur Goldberg were to present their positions today.

Goldberg has stated he wants to avoid confrontation with the Soviets on human rights but an indication of his ultimate strategy may have come in the opening speech Tuesday of Dutch delegate Jo Van Der Valk.

Diplomatic sources said Wednesday Van Der Valk originally intended to deliver a mild statement but rewrote his speech to criticize the Soviet bloc after a meeting with Goldberg.

Goldberg, the sources said, confided that his opening statement would be "tough" about human rights and Van Der Valk decided to take a hard line as well.

Skepticism greets U.S., Israel deal

Associated Press

An eruption of artillery fire broke a 10-day silence on the Lebanese-Israeli border Wednesday and both Israel and the Palestinians accused each other of violating the fragile ceasefire.

On the political front, Arab, Israeli and U.S. leaders argued in public while they negotiated in private in their search for an agreeable formula for a Mideast peace conference in Geneva.

Arab leaders reacted with suspicion to an announcement in New York that President Carter and Israeli Foreign Minister Moshe Dayan had agreed on a tentative formula for reconvening the Geneva Middle East conference.

Egyptian sources in Cairo said the proposals were being circulated among Arab capitals for discussion.

There were indications that Israel had given some ground on the key hurdle to opening formal peace talks—how to get Palestinians into the negotiations over Israel's refusal to have any dealings with the Palestine Liberation Organization.

Western Express winners

WINNIPEG (CP) — Five numbers worth $100,000 each were drawn Wednesday in the Western Express Lottery which included a special bonus draw of 100 numbers worth $5,000 each.

The $100,000 numbers were 41828 in series two, 82517 in series 19, 76837 in series eight, 26776 in series five and 73637 in series 32.

Prizes of $1,000 go to holders of the same ticket numbers in any other series. There are smaller cash prizes of $25 and $100 for those holding tickets with the same last three or four digits as the top five tickets.

Congress rejects Cherry Point port

From Page 1

The Port Angeles proposal is by Northern Tier, a Montana-based consortium of U.S. companies, which would ship by pipeline for the U.S. midwest.

Bonker also said he sensed "overwhelming support" in Washington, D.C. for a Kitimat port in private talks with Washington ecology officials.

Magnuson told the U.S. Senate on Tuesday that Puget Sound was environmentally sensitive and especially vulnerable to oil spill damage.

"Since tanker accidents are directly related to the amount of tanker traffic, there should not be an expansion of traffic over what now . . . exists," Magnuson said.

"There are other oil transport options that would serve the national interest just as well as moving it by tanker through Puget Sound," Magnuson said.

Representative Don Bonker (Dem.-Wash.) said in Washington, D.C., that the point of the Magnuson amendment was to scrap the Cherry Point proposal to prod the oil companies to push harder for the Kitimat proposal.

The Cherry Point proposal was by Trans-Mountain, a B.C.-based consortium of U.S. and Canadian oil companies, the fisheries union have favored a Port Angeles port because they said it was safer than either Cherry Point or Kitimat. A Kitimat port would be strongly opposed by public groups in B.C., although provincial Energy Minister Jack Davis has opted for the Kitimat port in private talks with Washington ecology officials.

Magnuson told the U.S. Senate on Tuesday that Puget Sound was environmentally sensitive and especially vulnerable to oil spill damage.

"Since tanker accidents are directly related to the amount of tanker traffic, there should not be an expansion of traffic over what now . . . exists," Magnuson said.

"There are other oil transport options that would serve the national interest just as well as moving it by tanker through Puget Sound," Magnuson said.

Representative Don Bonker (Dem.-Wash.) said in Washington, D.C., that the point of the Magnuson amendment was to scrap the Cherry Point proposal to prod the oil companies to push harder for the Kitimat proposal.

The Cherry Point proposal was by Trans-Mountain, a B.C.-based consortium of U.S. and Canadian oil companies, which would ship by pipeline for the U.S. midwest.

Bonker also said he sensed "overwhelming support" in Washington, D.C. for a Kitimat oil superport, rather than one at Port Angeles.

He said he expected that "within the next couple of weeks" a decision would be made on where to build one or two major West Coast oil ports to handle tanker-shipped, particularly Alaskan, oil for shipment to the U.S. midwest.

The Carter Administration is considering not only the Kitimat site, but also oil port sites at Port Angeles and Long Beach, Calif.

If the U.S. favors two sites, it is likely that they would be Kitimat and Long Beach.

The Long Beach proposal is by SOHIO Transportation Co. of California, a wholly-owned subsidiary of Standard Oil of Ohio.

Blackout socks Boston

boston)upi) — A power failure blacked out more than three square miles of Boston for several hours Wednesday night, sending residents out into the darkened streets with matches and candles.

Police said the Back Bay, Park Square, downtown theatre district, South End and Kenmore Square areas were affected.

There were no immediate reports of looting.

A spokesman said a manhole explosion, believed to have begun in a "trunk line" that transmits electricity, was reported at the time the blackout began.

"We think it was a faulty transformer somewhere in town," an Edison official said. "We're investigating the cause of the blackout right now. We don't know exactly what caused it."

Lockout alleged

From Page 1

pany's Burnaby headquarters to mark the first anniversary of the start of negotiations.

The 1,400 workers, who stayed off the job because of the pickets, were informed on their arrival for work Wednesday that they wouldn't be needed for the time being.

"They (company) said there was no work for the people," said Donnelly.

Notices from the company said that because of work stoppages and work-to-rule activities, other arrangements had been made to carry out the work. They weren't to return until further notice.

The same reason was given in the case of 60 installers and repairmen from four Greater Vancouver exchanges who were told to go home.

The whole thing, according to Donnelly, was "an action designed to provoke an all-out strike." The company, he said, was "locking out the workers."

But B.C. Tel spokesman Keith Matthews said it was a matter of the company deciding it could no longer accommodate the "stop-and-go activities" of the union.

More than 800 supervisors were on the job at the Burnaby headquarters Wednesday and another 50 took over the work of some 250 union members when a rotating strike hit Prince George.

The rotating strike has become one of the union's weapons in its attempt to emerge with a settlement from what appears an endless dispute.

The last contract expired Dec. 31 and negotiations for a new agreement began exactly one year ago Tuesday.

Donnelly says the union should not be blamed, since it was willing to accept the recommendations of federal conciliator Dr. Noel Hall, and the company wasn't.

The 45-cent-an-hour suggested wage increase is not being disputed by either side, Donnelly said.

"But the key issue is the company's insistence on removing the contracting-out clause," he said.

Duchess loses baby

LONDON (Reuter) — The Duchess of Kent has suffered a miscarriage, her husband, the Duke told reporters Wednesday night.

"She's lost the baby," he said as he left London's King Edward VII hospital where his wife had been under observation.

The Duchess, who at 44 was the oldest member of the royal family in nearly 200 years to become pregnant, was taken to hospital Tuesday after complications developed in her four-month pregnancy.

Strike fear eases

From Page 1

Wednesday was for a meeting to set up emergency service during the strike.

Talks with mediator Fred Geddes broke off Tuesday and the union said at that time that a strike might occur before the weekend.

The last contract expired July 31. The main issues are hours of work and job security.

The union has approximately 2,600 members.

Williams said the meetings in his office would include Geddes. He said there appeared to be some concern about the authority of his ministry in the case.

If need be, he could ask cabinet to proclaim a section of the Railway and Ferries Bargaining Assistance Act that would automatically head off or stop a strike during a 90-day cooling-off period. If need be, another 14-day period could be added later.

The legislation came into being in the spring of 1976. The section concerned has never been proclaimed, but this could be done quickly by cabinet, Williams said.

Never said it was – senator

Constitution change not only answer

TORONTO (CP) — Senator Eugene Forsey (L—Ontario) Wednesday denied ever saying that the only answer to the national unity problem in Canada is to negotiate constitutional changes to appease the Parti Quebecois.

He was quoted Sept. 25 by The Canadian Press as making that statement in an interview on CBC radio.

In a letter to CP's Ottawa bureau Wednesday, Senator Forsey said: "Never in my life have I even thought anything so blazingly idiotic as that statement."

Forsey produced a transcript of the broadcast which confirms that he did not make the statement.

When asked whether the future was either the status quo or separation, he said: "No, because there is nothing to exclude all sorts of amendments to the existing constitution. You say, well now this particular clause, that's all right, nobody has any objection to that, no reason to change that. Here's another one. One lot of people say that isn't working properly for the following reasons and if they produce a convincing case, the others say, yes, that's true, that's quite true, we'd better change that, what do you suggest? And you could come out of the process of such negotiations, constitutional discussions with a variety of amendments."

The Weather

Oct. 6, 1977

Mainly cloudy with a few showers, winds light. Wednesday's precipitation: Nil. Sunshine 6 hours 18 minutes. Recorded high and low at Victoria, 15 and 3. Today's forecast high and low, 14 and 6. Today's sunrise 7:20, sunset 6:42; moonrise 12:34 a.m., moonset 3:28 p.m. Friday outlook: Cloudy periods.

East coast of Vancouver Island — Mainly cloudy with a few showers. Winds light. Wednesday's precipitation: Nil. Recorded high and low at Nanaimo, 16 and 1. Forecast high and low, 14 and 5. Friday outlook: Cloudy periods.

West coast of Vancouver Island — Showers. Winds light. Forecast high and low at Tofino, 13 and 4. Friday outlook: Cloudy periods.

North coast of Vancouver Island — Cloudy with a few showers. Highs near 12. Friday outlook: Cloudy.

Extended outlook, Saturday through Monday — Chance of showers at times. Highs 9 to 16. Lows 4 to 9.

READINGS

	Max.	Min.	Prec.
St. John's	6	10	—
Halifax	16	7	—
Fredericton	1	4	—
Charlottetown	15	6	—
Montreal	18	4	—
Ottawa	17	5	0.4
Toronto	18	6	—
North Bay	11	7	—
Thunder Bay	11	2	—
Kenora	6	2	2.4
Winnipeg	10	2	1.1
The Pas	5	2	—
Churchill	3	0	—
Brandon	8	0	0.6
Regina	5	0	—
Saskatoon	5	1	—
Prince Albert	6	1	—
Swift Current	6	3	—
Medicine Hat	8	5	—
Lethbridge	8	5	—
Calgary	7	5	—
Edmonton	6	6	—
Cranbrook	11	4	—
Castlegar	13	1	—
Penticton	13	1	—
Revelstoke	12	2	—
Princeton	14	3	—
Vancouver	11	4	—
Prince Rupert	14	5	1.9
Terrace	11	4	1.8
Stewart	15	2	0.8
Port Hardy	10	2	—
Tofino	14	2	—
Comox	12	1	—
Prince George	10	1	—
Williams Lake	11	4	—
Mackenzie	10	0	—
Blue River	11	5	—
Kamloops	14	0	—
Dawson City	5	4	—
Whitehorse	5	2	—
Inuvik	1	4	1.6
Seattle	18	6	—
Portland	19	5	—
San Francisco	17	12	—
Los Angeles	25	15	—
Phoenix	37	23	—
Las Vegas	34	17	—
New York	20	12	—
Miami	29	25	—
Fort Nelson	5	5	—
Fort St. John	4	3	—
Peace River	4	8	0.2
Yellowknife	6	1	—

TIDES AT VICTORIA
(Tides listed are Pacific Standard Time)

	Time H.M.	Ht. Ft.	Time H.M.	Ht. Ft.	Time H.M.	Ht. Ft.	Time H.M.	Ht. Ft.
6	03.20	3.7	12.05	7.6	18.05	6.9	19.50	7.0
7	04.25	3.9	12.15	7.6	17.55	6.6	21.35	6.9
8	05.25	4.0	12.35	7.7	18.15	6.1	23.00	7.1
9	06.10	4.1	13.00	7.8	18.45	5.5		
10	00.15	7.3	06.50	4.4	13.10	7.9	19.20	4.8

TIDES AT SOOKE

	Time H.M.	Ht. Ft.	Time H.M.	Ht. Ft.	Time H.M.	Ht. Ft.	Time H.M.	Ht. Ft.
6	02.45	4.5	10.35	7.9	14.00	7.6	19.00	8.2
7	03.55	4.6	11.00	8.1	15.45	7.3	20.20	8.1
8	04.45	4.7	11.30	8.3	17.00	6.8	21.45	8.2
9	05.30	4.8	11.50	8.5	17.45	6.2	23.10	8.4
10	06.00	4.9	12.20	8.7	18.40	5.5		
11	00.00	8.5	06.40	5.0	12.40	9.0	19.10	4.7

TIDES AT FULFORD HARBOUR

	Time H.M.	Ht. Ft.	Time H.M.	Ht. Ft.	Time H.M.	Ht. Ft.	Time H.M.	Ht. Ft.
6	04.35	4.3	13.05	9.8	19.15	7.6	22.45	8.0
7	05.45	4.5	13.45	9.9	19.45	7.2		
8	00.00	8.2	06.50	4.6	14.20	9.9	20.15	6.7
9	01.25	8.6	07.40	4.7	14.50	10.0	20.45	6.1
10	02.35	9.0	08.35	4.9	15.10	10.1	21.20	5.3

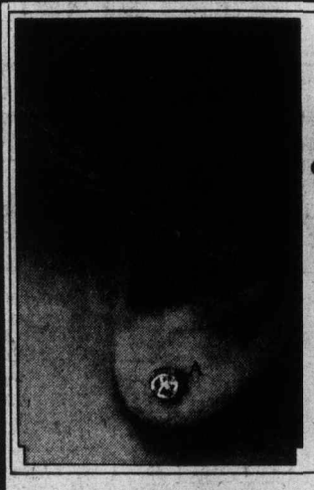

A touch of diamonds at her ears—and their brilliance is reflected in her smile! **Grassie Firbanks diamond stud** earrings with 14 karat white gold studs: A. $1,000. B. $700. C. $475. D. $225. *Something Beautiful for Everyone.*

Fast accurate jewellery appraisal service available at all Grassie Firbanks stores. To be sure of the value of your fine jewellery let the experts at Grassie Firbanks Accru-gem laboratories scientifically appraise your gems. Chargex, Master Charge, American Express or Grassie Firbanks Credit Accounts welcome.

- Mayfair Shopping Centre Phone 385-2744
- 1209 Douglas St. Phone 385-1911
- Vancouver
- Chilliwack
- Kamloops
- Kelowna
- Vernon

Use Grassie's Hide-away Plan Now!

Grassie's Since 1886

10-5

How much fashion can you get for less than $185

We always stand the chance of having our suits sound too good for the money we're asking.

Like here for instance, is a suit that regularly sells in our shops for $185.

It's from a select group of our new Henley collection. Tailored in pure wool flannel the natural choice.

Our own tailors in our own factory did the work. You save a little there.

The cloth, fine to the touch yet durable in wear, we buy literally by the mile. You save some more. And by the time we have described the fashion details, pattern and colour choice, $185 sounds like a rare bargain indeed. So if our reduced price of $139.96 is just too good to believe, take heart in knowing that after 10 days, you can always come in and pay $185.

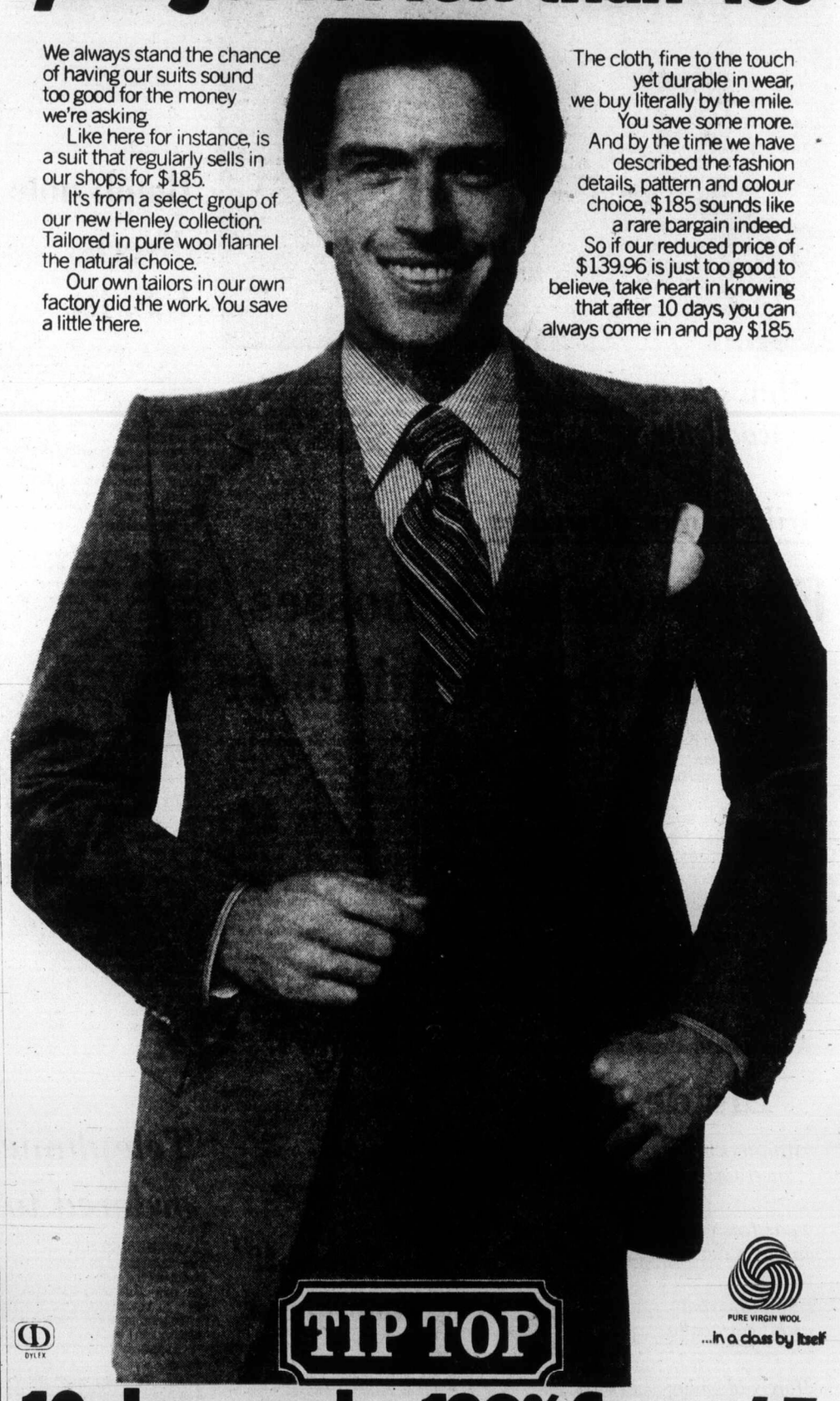

TIP TOP

PURE VIRGIN WOOL ...in a class by itself

10 days only $139.96 Save $45

USE YOUR CONVENIENT TIP TOP ACCOUNT

HILLSIDE MALL—1412 DOUGLAS STREET—HARBOUR SQUARE

10-6

I Believe . . .

in the United Way because as a policeman it is my duty to serve the community.
In supporting the United Way we can all serve.

SAYS
Cpl. L. E. Penny of Colwood
R.C.M.P.

10-6

5-Inch Continuous GUTTER in baked enamel

INSIDE OR OUTSIDE STORM WINDOWS. WINDOW REPLACEMENTS.

479-7121
FREE ESTIMATES
B.C. ALUMINUM
"THE NAME YOU KNOW"

Ministers urge lower tariffs

OTTAWA (CP) — Finance ministers from Ontario and Quebec agreed Wednesday the end is near for the generous protection from foreign competition the textile and clothing industries in their provinces now enjoy.

The reduced protection will be necessary, Jacques Parizeau and Darcy McKeough told reporters, to enable Canada to argue for lower tariffs on other products on which it can better compete during the current world trade negotiations in Geneva.

They made their comments after a day-long federal-provincial meeting on future tariff protection for Canadian industry.

As the ministers met, about 600 textile workers marched through downtown Montreal streets Wednesday to protest what they see as the federal and provincial governments' failure to curb a flood of imports which eliminate jobs in the domestic textile industry.

The workers, members of the Amalgamated Clothing and Textile Workers Union, encouraged bystanders in the city's shopping district to boycott foreign goods.

John Alleruzzo, leader of the union here, said the march was the first step in a campaign for proper import protection for the domestic industry.

The two ministers stressed that provincial and federal governments must assist workers in those industries to find other employment through extensive retraining programs and by assistance in relocation.

Parizeau said protection should be provided for three to five years while McKeough, although not giving a specific time limit, said "sunset laws" covering tariff and quota protections must be established.

McKeough said "in fairness to the Canadian consumer" governments could not continue to support weak industries that could not hope to compete.

Textile and clothing imports now face import duties of 22 to 27 per cent and a year ago, Jean Chretien, then minister of industry, imposed wide-ranging quotas that rolled back imports this year to 1975 levels, in effect a one-third cutback.

Chretien said it was necessary to protect the 200,000 jobs in the textile and clothing industry, most of which are located in the traditionally-high unemployment areas of Quebec and eastern Ontario.

But consumers have complained that protection for the industry forces Canadians to pay among the highest prices in the world for clothing.

The federal and provincial ministers were discussing the Canadian position at the current Geneva negotiations on changes in the General Agreement on Tariffs and Trade (GATT), which regulates world trade relations.

The problems of the economy and the future of wage and price controls are to be mulled over today at the federal-provincial finance ministers' meeting.

— CP

Bear-faced humor

There are strange things seen under the big top — even Russian big top circus shows. This bear is one of several travelling with world-famous Moscow Circus which appeared in Toronto, Wednesday, as part of eight-city Canadian tour.

Freer trade crucial – West

OTTAWA (CP) — Don Phillips, B.C. economic development minister, told a federal-provincial finance minister's meeting Wednesday the four western provinces are firmly committed to reductions in trade barriers both in Canada and abroad.

Phillips, delivering a statement on behalf of all four provinces, said substantial steps toward improved market access and trade liberalization "with as few exceptions as possible" are crucial to the realization of development goals in the West.

The meeting was discussing Canada's position and provincial concerns during current trade negotiations in Geneva.

The statement said tariff protection now enjoyed by many domestic industries, located principally in the eastern provinces, had worked to the detriment of western consumers.

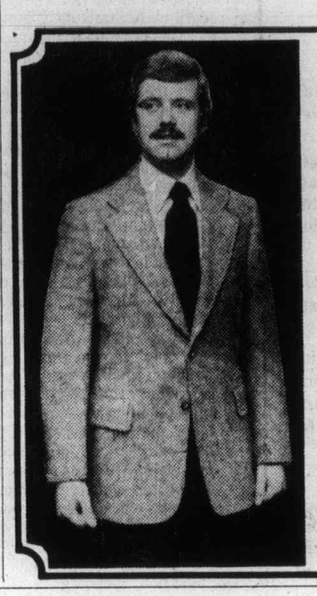

Football Fashions

Rick models a cosy medium weight Harris tweed. Notice the tailoring detail around pockets, lapels and the neat shoulder line.

Available in autumn shades of chestnut brown, moss green, or copen blue.

COUVELIER

FITTING ROOM Mayfair Mall 382-4421

FINE APPAREL 1010 Broad St. 382-3312

10-6

Quebec Liberals threaten 'frightful confrontation'

QUEBEC (CP) — The Parti Quebecois government must drastically amend its proposed law on referendums or prepare for a "a frightful confrontation" with the Quebec Liberal Party, interim Liberal leader Gerard D. Levesque said Wednesday.

Levesque made the threat during a press conference called to outline the Liberal position on the referendum law.

The Liberals, said Levesque, are prepared for a "fight to the finish" to prevent separation of Quebec from the rest of Canada. He called on the government to hold its promised independence referendum as quickly as possible.

The people of Quebec, he said, must soon pronounce themselves either in favor of — or against — independence in an economic association with the rest of Canada so that the province's economic climate will improve.

Levesque said the referendum question should be "clear and simple" and he proposed the words, "Do you want Quebec to separate from the rest of Canada?"

A position paper on the referendum law was introduced by the PQ in August. Although aimed primarily at setting up a framework within which a plebiscite on independence can be called, the new law will also enable referendums on other issues.

The opposition leader said the proposed PQ referendum law limits liberty of expression and liberty of association.

Jean-Noel Lavoie, Liberal house leader in the assembly, described the notion of popular consultation by way of referendums as an "improvisation" and an "adventure," adding that within the parliamentary system the assembly should be supreme.

Meanwhile, the French government believes it is "up to the Quebec people to decide by themselves" their future, French Foreign Minister Louis de Guiringaud said in Ottawa Wednesday.

He said at a news conference that France remains convinced it should not intervene in the internal affairs of Quebec and Canada. De Guiringaud was speaking after lengthy meetings with External Affairs Minister Don Jamieson.

Documents released against IRA suspect

VANCOUVER (CP) — The Canadian Immigration Service Wednesday released photographs and photocopies of documents it says prove that James Kennedy is Jim McCann, a suspected Irish Republican Army activist.

In a news conference called after Kennedy surfaced in Brussels and abandoned his efforts to avoid deportation from Canada, an immigration official said fingerprints obtained from Kennnedy proved he was the elusive McCann, accused by the RCMP of terrorist activity.

Jack McKinstry, director of immigration for British Columbia, showed reporters affidavits from New Scotland Yard saying James Joseph McCann was a car thief, burglar and fraud artist who had been held in five British prisons and was awaiting trial in Northern Ireland when he escaped and disappeared.

"We're here to prove that he is nothing but a punk trying to justify his crimes with phony political ideology," Immigration Department spokesman Murray Perry told the news conference.

40% OFF

on all our sterling silver

CHARMS

(91st Anniversary Special)

Our entire selection of Sterling Silver Charms is going on sale at all Grassie Firbank stores! For birthdays, anniversaries, Christmas or any occasion, our Sterling Silver Charms make fantastic gifts! Come in today while the selection is at its best.

Sale priced from $1.50 and up

Regular price from $2.50

3 DAYS LEFT

THURSDAY, FRIDAY & SATURDAY ONLY

• Mayfair Shopping Centre Phone 385-2744
• 1209 Douglas St. Phone 385-1911

Grassie's

• Vancouver
• Chilliwack
• Kamloops
• Kelowna
• Vernon

10-5

We pay you when you pay on time at Laurentide.

Introducing our Good Guys Rebate.
For personal loans of $1,500 or more.
At Laurentide we figure that people who borrow our money and pay back their loans promptly and on time should be rewarded for keeping up to their end of the arrangement. And what could be better than a rebate cheque every 6 months for 2 years. Now there's a loan company that actually pays you back from $50 to $500 over a 2 year period just for paying them back on time.

Here's how easily we make it happen.
When you need a personal loan of $1,500 or more, for any purpose, like a new car, home renovations, or a family vacation, simply come in to a friendly Laurentide office. You'll find we're nearly always close to where you live or work. Our helpful manager will arrange everything. He'll also tell you exactly what the loan will cost and, depending on how long you want to take to pay us back, he'll figure out how much your monthly payments will be. Remember, at Laurentide we pay you when you make these monthly payments on time.

After only 6 on-time payments we pay you.
The Laurentide Good Guys Rebate comes in the form of 4 cheques. And you can cash these cheques anywhere. We will have one ready for you soon after receipt of your 6th, 12th, 18th, and 24th monthly payments.

How we help you keep on time.
To help you keep your payments coming in on time, Laurentide has put together a special book of monthly coupons you send back with each payment. Each coupon book tells you exactly what you need to pay and what date it must be in by. At Laurentide we understand that every customer has different demands on his or her budget, so we let you choose which date each month you want to make your payments.

The Good Guys Rebate.
Only Laurentide has it.
Next time you need to borrow money, come in to Laurentide. We're the only finance company that pays you the Good Guys Rebate for paying us back on time. And you won't find a fair deal better than that at any other finance company

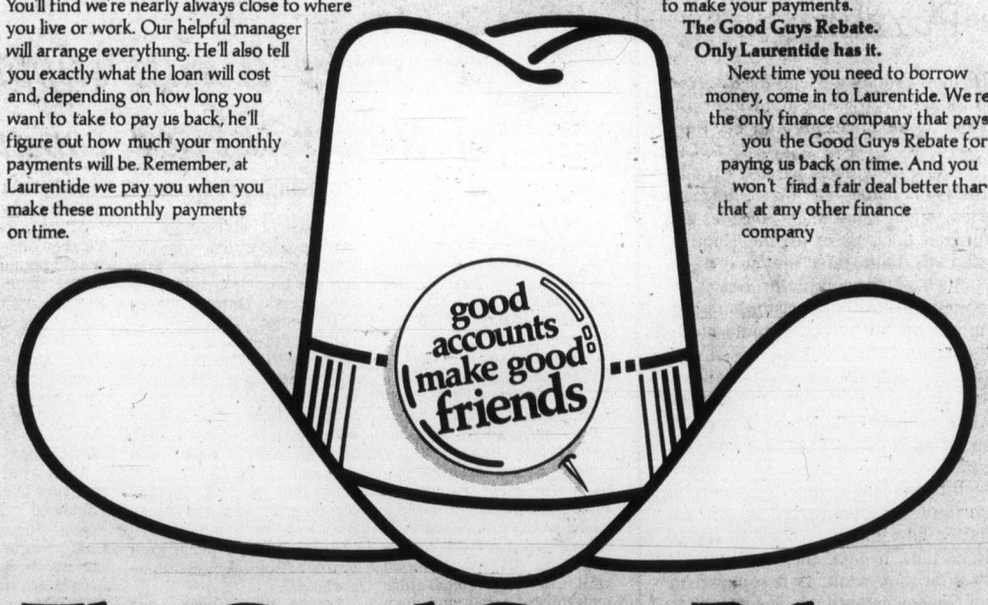

The Good Guys Rebate.

Laurentide FINANCIAL CORPORATION LTD.

Colonist

Comment

THURSDAY, OCTOBER 6, 1977

Scarcely a ripple by our standards

INDIRA GANDHI has had a rough time since she was defeated at the polls just on seven months ago. The crowning insult must have come Monday when she was arrested on charges of corruption and taken to jail. Despite the fact that she was released almost immediately, the former Indian prime minister could not help but have suffered deep humiliation.

To most Western politicians her alleged misdeeds seem extremely petty, as indeed they are if balanced on our present day scale of values.

Charged under the Prevention of Corruption Act, she was accused of pressuring two companies into providing vehicles for election campaign work on behalf of her party and also for misusing her position in the awarding of a government contract.

Such trivial wheelings and dealings as these would scarcely cause a ripple in Ottawa. But then, it must be remembered that India has not been a self-governing nation for as long as Canada and therefore has much to learn about patronage and political perquisites for partisan pals.

The harsh phrases "misuse of power" and "abuse of position" as used by Mrs. Gandhi's opponents to discredit her, are not particularly feared on any political level here, either because they have been used so often they no longer mean anything, or because the Canadian electorate are more generous to their politicians than are their opposite numbers in India.

On this latter point it might be interesting for Mrs. Gandhi's supporters to inform the present New Delhi government that Ottawa (which, after all, is the ruling seat of the second senior member-nation in the Commonwealth) closes a blind eye to much that goes on in this regard. They could cite such items as the three-quarter million dollar tab for personal air fares run up by Canada's transport minister, and how the Canadian taxpayer pays for the prime minister's groceries and for trips for his wife to almost anywhere in the world, and how the Canadian government initiates programs specifically designed to benefit cabinet ministers in their home constituencies.

"Surely," they could say, "if this is done in Canada, if this kind of thing is allowed and even encouraged in that great democratic nation which not only stands today as senior dominion in the Commonwealth, but which plays such a leading role in the United Nations and possesses such high ideals that it sits in judgment upon all others, then surely it cannot be considered corrupt for our Indira to have indulged in such practices just a little when she was in power?"

New Delhi might be hard put to defeat such an argument. But if they do find a way, then it would be only fair to let us know about it in Canada.

Puzzling

IT BECOMES increasingly difficult for the average Western Canadian to understand the rationale of Premier Rene Levesque and his Parti Quebecois.

During the last few decades the French-speaking citizens of Quebec have become more and more vocal about what they consider the injustices inflicted upon them by the English-speaking Canadians. In the past, they may have, indeed, had some basis for complaint. But at the present time their culture is flourishing and increasing numbers of them have become bi-lingual. Largesse from Ottawa has increased continuously, culminating in the governmental exodus from Ottawa to Hull and the latest relocating of 2,500 full-time government jobs in 12 regions. Quebec is the recipient of 1,391 of those jobs, but still there are complaints of bias and discrimination. Some life-long anglophone residents of Quebec claim the francophones are seldom satisfied no matter how much is done to try to please them and that, in fact, they really don't know exactly what they want. Is it separatism that the Parti Quebecois actually desires, or is it ultimately complete domination over the other provinces?

The attitude most incomprehensible is that of members of the Levesque government who have denied to other ethnic groups the language rights for which they, themselves, have fought long and hard. Surely they, of all people, should understand the desire of others to have the right to speak and be educated in the language of their choice. A glaring example of this inconsistency is the attitude of the Quebec government towards the Inuit people who wish to preserve their native language rights and culture just as much as the Quebecois, who have battled so vociferously to preserve theirs.

It all seems to boil down to a matter of "whose ox is being gored."

Edward Carrigan

Education spending yielding modest results

TORONTO — Following the return to school of Canada's six million elementary, secondary and post-secondary students, Canadians have solid reason to study with apprehension their elephantine public education structure. For almost two decades Canada's major growth industry has been public education and this year education spending in this nation will reach $16.4 billion, an increase of 8.9 per cent over 1976, according to Statistics Canada.

This is a high percentage of Canada's national output and an even higher percentage of government spending. By 1976, the number of teachers in Canada had reached 325,965, including 49,795 teachers in colleges and universities, which is around three times the number of people employed by the Canadian automotive industry.

This lavishing of so high a proportion of public resources on education has produced dubious benefits. The advocates of increased education spending in the early 1960s claimed that it would bring in its wake prosperity and full employment.

But Canada, after furiously expanding public expenditure on education, is now left with rates of unemployment as high as they were 15 years ago and an economy whose prime characteristic is stagnation. The expansion of public expenditure on education can easily be seen as counter-productive because it diverted spending from other services of greater benefit to the economy, such as research, and stifled discussion of other policy options . . .

The rate of increase in Canadian education spending is unprecedented, both from the standpoint of other government services and the education programs of other nations. In 1958, education spending in Canada consumed only $1.248 billion of the nation's wealth, or less than eight per cent as much as in 1977. By 1967, education spending in Canada had risen to $4.539 billion, less than 30 per cent as high as it is projected to reach this year.

The most spectacular increase in education activity has been in post-secondary institutions. In 1958, Canada only spent $168.7 million on colleges and universities and by 1976 this expenditure had risen to $4.1 billion, an increase of 25 times. In 1958, enrolment of full-time students at Canada's colleges and universities was 86,500, but by 1977 this is estimated to have risen to 637,000.

The percentage of its Gross National Product devoted to education by Canada is far above the figures for other industrial powers. In 1970, 8.6 per cent of Canada's GNP was devoted to education, whereas in the United States the percentage was 5.4, in Switzerland 4.2, in Japan 4.1 and in West Germany only four per cent.

Canada's profligate education spending has yielded modest results in improved economic performance. The predictions of unlimited national abundance deriving from expanded education expenditure, made often when the surge of education spending was gaining momentum more than a decade ago, have proven barren of results.

The determining factors in economic expansion are investment in new facilities and techniques, national economic strategies favoring secondary industries, balances or surpluses in international payments, and expansionary fis-

cal and monetary policies. These elements of successful economic policy only marginally affect, or are influenced by, education spending.

The full costs of Canada's inflated education apparatus are not to be gauged only by the budgets of school boards and colleges. There are also the living costs of secondary and post-secondary students who, under another economic regimen, might be in the labor force. This can be reckoned in the billions.

There are also the contributions to current output which would be made by students in secondary schools and post-secondary institutions if they were in the labor force rather than attending school. If the same percentage of Canadians of college age were attending college now as in 1958, more than 400,000 current college students would be in the labor force; and if they were employed their efforts would be contributing at least $6 billion a year to national output.

It is in post-secondary institutions that the most conspicuous waste can be identified. Statistics Canada reports that in the first nine months of 1974 only 37.5 per cent of those graduating with bachelor's degrees that year and entering the labor force were able to find jobs requiring that level of education.

Statistics Canada also reports, with a note of triumph, that in 1975, of 44,000 community college graduates in that year, 21,400, or nearly 50 per cent, found jobs related to their training. It can also be said that more than 50 per cent were unsuccessful in finding jobs related to their training.

Only an estimated 10 per cent of the 4,000 students graduating from nursing programs in Ontario in 1976 were able to find nursing jobs in the province; and it is further estimated that only 20 per cent of the 6,500 teaching graduates this year in Ontario were able to find jobs as teachers.

Some of this nation's surplus of college graduates is attributable to unfavorable economic conditions, but much of it is attributable to the overbuilding of this nation's post-secondary education structure.

Canadian governments have been giving education spending a much higher ranking on their order of economic priorities than it deserves. It is not a magic elixir capable of solving all social and economic problems. Its value is limited and Canadian governments should be sharply reining in spending on it, to release fiscal resources for other economic purposes which have been neglected in the euphoria they have harbored about the benefits of education.

Coalition calculated risk by British Liberal leader

By ADAM RAPHAEL
The London Observer

BRIGHTON, England — David Steel has received a solid endorsement of his leadership of the Liberal Party.

By giving an overwhelming majority to a resolution supporting the pact with James Callaghan's Labor government, the annual Liberal Party conference has left Steel with freedom to manoeuvre.

The Liberal leader is a tougher politician than he appears at first sight. A slight, boyish figure, he seems younger than his 38 years but his looks belie a very shrewd tactical instinct and an ability to produce order out of what has always been an individualistic party.

His speech to the conference was a characteristically astute performance which combined educating the party activists while at the same time projecting the Liberal message to a wider audience.

For the first time in public, Steel made clear that his eventual aim is to secure power for the Liberals through coalition. Less than two years ago such a view would have been greeted with fear and derision by a Liberal conference. But this time there is barely a hiss, so carefully has the ground been prepared.

The Liberal leader makes no secret that he is in the business of educating his party to the realities of power which it has not known for nearly half a century since the Labor Party supplanted it as a potential governing party.

The pact with the government has been a major step forward. But it has not been without a price.

In the local council elections earlier this year, the pact proved disastrous for Liberal candidates. Last month's parliamentary by-election result at Stechford, Birmingham, was almost as bad. Only Saffron Walden, a safe Conservative seat, where the Liberal ran second with 25 per cent of the poll in a by-election, has provided the faintest glimmer of hope.

With electoral popularity on the slide, it is hardly surprising that Liberal nerves are raw and that discontent in the party has begun to be heard loudly. Jo Grimond, the former leader, warned, as the conference opened, of the danger of the Liberals becoming "the poodles" of the Labor Party. The chairman of the Association of Liberal Councillors claimed that the party was bleeding to death. And Cyril Smith, a rotund and popular MP from Lancashire, has resigned his post as the party's spokesman on employment in order to pursue his total opposition to extension of the pact.

The opponents of the deal with Labor have, however, had no real alternative to offer, which is why David Steel was able to survive without serious threat. Few Liberals want an end to the political stability which the pact appears to have brought.

Even fewer want to provoke an election which would spell disaster for the party and probably result in a Conservative government led by Mrs. Margaret Thatcher. The "Iron Maiden," as the Conservative leader is dubbed, has been a useful weapon to frighten the recalcitrant and the doubting.

But David Steel has not escaped totally without embarrassing commitments. The most serious was an amendment passed at the conference which makes the extension of the pact dependent on Labor MPs giving a substantial majority to the European Elections Bill, framed on the basis of proportional representation in the European Parliament. There is little expectation of the bill gaining a majority in that form in the next session of Parliament. But for Liberal activists it is the Ark of the Covenant.

To most Liberal voters, let alone potential supporters, however, it means little or nothing. It would be folly, therefore, for Liberal MPs to use this issue to provoke a breach with Labor, leading to a general election.

Steel knows this only too well, but he played his hand carefully at the conference. In his speech he issued a veiled threat to the government that it had better ensure that its own supporters back the bill, free or not. But he carefully left his options open.

Short of a complete failure by ministers to support proportional representation or a breakdown of the incomes policy, the likelihood is that the pact with Labor will continue for another full parliamentary year. That means no election is likely before October, 1978.

In David Steel's view, that is the minimum time needed to ensure that the education of both the party and the public at large is complete. By then he hopes to be able to point to a series of solid Liberal achievements.

The policy is a risky one, for it could lead to the Liberals being squeezed mercilessly between Conservatives and Labor. The possibility that the party could lose at least half of its 13 seats in Parliament at the next election is very real. But David Steel believes the risk is worth the taking for he sees it as a step towards the realignment of British politics and the long-sought Liberal goal of electoral reform.

At stake is vast supply of under-the-sea cobalt

By ROBERT P. STUDER

Snaking its way 15,000 feet from the sea bottom somewhere in the vast area stretching from Baja, Calif., to a point south and west of Hawaii, the long, slender pipe delivers a continuous stream of black slurry to the surface.

It could be the free world's answer to a particularly vexing problem: much of mankind's cobalt supply comes from politically unstable Third World nations.

Yet, just one three-million-ton-a-year recovery system, mining the bottom of the sea, could produce 60 per cent of the free world's needs for cobalt — the silver-white metal vital to high-temperature metallurgy, paints and even radioactive cures for cancer.

It could produce six per cent of the free world's need for nickel and a small amount — about a half of one per cent — of the need for copper.

It could produce significant amounts of manganese. It could produce some iron.

As a result, deep-sea mining has become a subject of controversy between developed nations and the so-called "developing nations" of the world, arguing about who shall have jurisdiction over such potential wealth.

The United States and other Western powers want to allocate areas of the sea bottom for exploitation; the 115 developing nations, on the other hand, want the ocean floor to be a "common heritage of mankind to be used for the benefit of mankind as a whole."

Among them, points out William Livesay of Kennecott Explorations, Inc., whose firm is among the pioneers seeking to mine the depths of the Pacific Ocean, are, not surprisingly, Third World nations in Africa which have substantial land supplies of nickel, copper and cobalt.

At stake is a vast, almost inexhaustible supply of black, potato-shaped objects called "manganese nodules" that lie in a belt hundreds of miles wide and thousands of miles long stretching westward into the Pacific. These nodules contain many times the quantities of nickel, copper, cobalt and manganese that exist in all the known land reserves of the world.

And, as Conrad Welling, manager of ocean mining for Lockheed Missiles and Space, Inc., of Sunnyvale, Calif., recently told a California Senate committee: "The oceans are still relatively little known and little explored. The tools we are developing for exploration and exploitation of the known minerals are a stepping-stone to greater discoveries of other unknown resources."

Lockheed has been experimenting with deep ocean mining for more than 13 years.

"Our studies," Welling said, "have strengthened our opinion that a strong ocean-mining industry is a national need if we are to assure U.S. self-sufficiency in the supply of these critical metals."

The United States currently imports all of its cobalt, 95 per cent of its manganese, 72 per cent of its nickel and a small portion of its copper.

Copley News Service

Today in History

William Tyndale, English translator of the Bible and a church reformer, was strangled and burned at the stake in Brussels 441 years ago today — in 1536 — by order of Emperor Charles V of the Holy Roman Empire. Tyndale had been exiled since he began his translation in 1524. Before his death he completed the New Testament, which formed the basis of the 1611 version.

1890 — The Mormon Church abolished polygamy.

1892 — Alfred, Lord Tennyson, English poet, was born.

Live and learn

From The Globe and Mail

Too much emphasis is placed on the need for a college education these days, the man says, and a stint behind an apprentice's workbench might be a good substitute for university training.

Not a bad idea, perhaps. Yet it's an astonishing suggestion to hear from the lips of one William G. Davis, known to many as premier of Ontario, but known to almost just as many as the former minister of education, creator of colleges, expander of universities, pusher par excellence of schooling in general.

It was Mr. Davis who made education a growth industry in Ontario. He was the biggest spender in the province and during the nine years he was in charge of learning, the university population grew from 28,873 students to more than 116,000. "An alive and vital society is marked by nothing so much as a vigorous participation in the knowledge 'explosion,'" he used to say.

In calling for a shift to the craftsman's workbench, Mr. Davis stops short, to be sure, of denouncing the education system he set up. He is, rather, suggesting an alternative for students heading for the job market — assuming there are any jobs around for apprentices — and telling employers there are places other than the campus to find employees.

Goverments are partly to blame for today's elitist attitude toward education and jobs, he concedes, possibly thinking of his own contribution. There are those, indeed, who say Mr. Davis remains so enamored of universities that if you look closely, you can see the ivy growing from his northern exposure.

The Daily Colonist.

1858 1977

Published every morning except Monday by The Colonist Publishers Limited at 2621 Douglas Street, Victoria, B.C., V8T 4N4. Second class mail registration number 0216. All undelivered copies or any notices respecting changes of address are to be sent to the above address. Member Audit Bureau of Circulation.

RICHARD BOWER
PUBLISHER AND EDITOR-IN-CHIEF

LLOYD BAKER
ASSOCIATE EDITOR

FRED BARNES
MANAGING EDITOR

GORDE HUNTER

one man's opinion

NOTES TO YOU...

My friend Pete Sallaway went to his reward the other day and I've got a strong hunch Peter ended up in the right place. Pete Sallaway was a damned good newsman in this city for something better than half a century, and while he should be well remembered for this alone, his real legacy to the business has to be the Newspaper Guild which he formed here in the Forties. Every present member of the Guild should light a candle for Peter because it was through his efforts they have good working conditions and good salaries today. I'll wager Pete has already joined St. Peter's baseball team and, as was his wont for so many years while he played in Victoria, he'll probably be spitting across the plate every time at bat...

* * *

A LITTLE BIT of a con job being handed us in the Western Express lottery. On last night's drawing they made much of the fact they were giving us half a million bucks in bonus money -- 100 extra special prizes of $5,000 apiece. Not a bonus at all, but rather, just the money that should have been paid out in previous draws. This half million was money that was supposed to be given away in earlier draws but that failed to go to lucky winners because the drawn tickets had not been sold. And it seems a little strange in this day and age of sophisticated computers, that the lotteries can not come up with a system that would automatically insure that only sold tickets would be eligible for the drawing. Right, Grace McCarthy?...

* * *

I CAN THINK of no better use for the phrase, pusillanimous twerp, than to apply it to Philip Gaglardi, the one-time hang-the-expense cabinet minister in the W.A.C. government. Gaglardi, who rarely made much sense with his public utterings while in office, has not lost his touch now that he is a private citizen. His statement of the other day -- that he wasn't going to use seat belts, that he didn't even have them in his car (which I find hard to believe), and that he would wait until caught without them, was not only irresponsible, but downright stupid. Irresponsible because a former member of cabinet should not be suggesting the law should be broken and stupid because statistics prove rather conclusively that the use of seat belts has been responsible for a rather dramatic decrease in auto crash fatalities...

* * *

YOU CAN rest assured Al Capp will receive thousands of protesting letters regarding his decision to kill off Li'l Abner and the rest of the Yokums of comic strip fame. I mean, millions have grown up with Abner, Daisy Mae, Shmoos, Sadie Hawkins Day, Fearless Fosdick, Lonesome Polecat, Joe Btfsplk, and all the other household names and traditions. Capp is one of the few cartoonists with complete control of his strip, hence his ability to "retire" the series at his own whim, but it doesn't seem right. Many do not agree with Capp's right wing philosophy, but few can argue that Li'l Abner has not only been one of the most successful comic stips in the history of the business, but a world-wide tradition as well. Maybe if Capp receives enough protesting mail, he'll have second thoughts about causing a death in the immediate family...

* * *

OUR government held a little reception yesterday down at The Empress to honor Bill Lyle on his retirement from government service. Normally I wouldn't concern myself about such happenings, but it's not too often that a guy puts in 49 years with one commpany, which Bill Lyle did for the provincial government. Bill most certainly has seen a lot of politicians come and go in that length of time and I say he deserves a long and happy retirement...

* * *

I REALIZE it is rather ridiculous, but the only way you can get the forms to apply for the federal government grant for home insulation, is to phone Montreal. The number to call is 514-341-1511 collect. You'd think with all the federal government offices in our town they'd have the forms readily available here...

"Give me three regular and two no-sugar to go!"

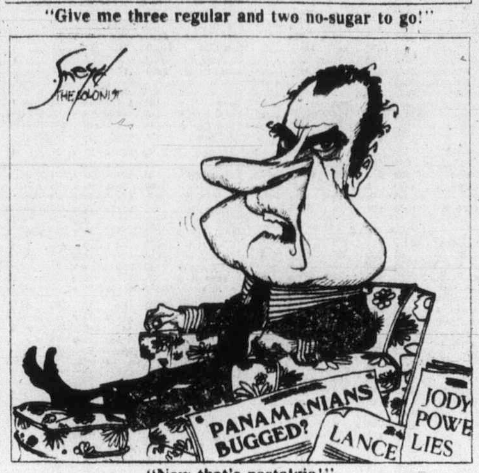

"Now that's nostalgia!"

Civic Scene by Hubert Beyer

The race for the Progressive-Conservative nomination in the federal riding of Esquimalt-Saanich between the sitting member Donald Munro and former Victoria mayor Peter Pollen is turning into one of the nastiest battles in this area for quite some time.

The sad aspect is that it is not just a political battle. There's a group working against Pollen with but one ambition -- to bring about his final humiliation. And Munro is as good a tool for them as anyone or anything to achieve their goal.

They aren't motivated by a conviction that Munro would be the better man. They don't have a particular liking for Munro either, nor do they necessarily belong to the Tories, but to embarrass and humiliate Pollen is good enough a reason for them to support Munro.

Reasons for the animosity go back a long time. When Pollen was mayor, he alienated quite a few people with his outspoken attitude and sometimes ill-tempered remarks.

One of the people involved in the anti-Pollen campaign phoned me recently to congratulate me on a column in which I had taken Pollen to task for some remarks about lazy reporters and a god-awful press and a few other things.

He mentioned nothing about the fact that I had supported Pollen in that column, that I had simply objected to some of his remarks. He said Pollen was an evil man who must be stopped. And that's where I get off.

I have nothing against Munro. I just exercise my right to support the man who, in my opinion, would do an excellent job in Ottawa. Whenever I have met Munro, he's been a perfect gentleman, but that doesn't give him a monopoly on his position.

I can do without congratulatory telegrams from people whose sole interest is to humiliate a man without ragard to his achievements and potential.

What we're witnessing in the nominating race isn't clean politics. It's politicking at its worst. I hope Pollen is working day and night to get the nomination. Not so much to beat Munro, but to frustrate the ambitions of those who make a shambles of our political process.

●●●

From the town of Sidney originates this gem involving an alderman described by one of his colleagues as a "lightweight politician."

It all began with a story in the Colonist last week reporting that Sidney had decided to release building permits for 200 lots without water connections. They were from a waiting list of about 700.

Sidney council made the decision to strengthen the municipality's taxbase, and regardless of its merits, that was the decision.

Colonist reporter Steve Hume was at the meeting, but Sidney Ald. James Lang wasn't.

That fact, however, didn't deter Lang from lashing into Hume at a subsequent meeting. The story, he told an assortment of bureaucrats and politicians, was completely false.

The audience laughed dutifully and there were remarks to the effect that such was typical for the press.

Sidney Mayor Dick Leigh, however, confirmed the report that same afternoon. He also said that Lang had a "way of irritating people." I know Hume was irritated. I would have been irritated, too.

This isn't meant as a complaint. I simply wanted to show that reporters sometimes have to put up with a lot, too. I firmly believe that reporters, similar to politicians, should have a thick skin, but there was an added side effect to Lang's behavior.

Every time someone pulls a stunt like this, the credibility of the press suffers a little bit. The job of gathering news and bringing it to the public with speed and accuracy is difficult enough without people like Lang throwing us a curve.

Lang has ambitions to become mayor. His is definitely the wrong way to go about it. The least we can expect from our elected officials is that they attend meetings and be informed. He didn't and he wasn't. And that's all the space I'm going to waste on Lang.

●●●

Three cheers for Hank Westervelt who took on city hall, and two for city council which apparently is allowing itself to be swayed by logic and a little compassion.

Westervelt is the chap who had been selling ice cream from his tricycle at the Inner Harbor causeway for two years when he ran into a bureaucratic roadblock.

Because a bylaw had been changed, Westervelt's activity was suddenly against the law and one fine summer day last August, he was arrested by Victoria police Mustn't have these illegal activities on the causeway, you know. The ice cream tricycle might get in the way of the big operators who clog the streets with double decker buses and horse-drawn carts.

But Westervelt didn't just let it ride He got some nice press coverage and he appeared before city council last week to plead his case. And a good job he did, too.Council was very sympathetic and referred tha mattoo. Council was very sympathetic and referred the matwill be allowed to sell his ice cream again next summer, and I believe the city will be the better off for it.

There is room for people such as Westervelt to add some color to the city and make a few dollars while he's at it.

All of which goes to show that the proverbial little guy still can win.

Talk Politics with Jim Hume

ST. JEAN PIED-DE-PORT, France—This small community lies deep in the heart of the Basque country, a 75-minute sparkling train ride from Bayonne.

And if you're wondering how far it is from Victoria, well let's say, discounting time loss, about 18 hours if you take the Vancouver-Amsterdam route, then the express train to Bayonne and the local to where I'm writing in the Pyrenees just a few miles from the Spanish border.

You could probably make it in less time than that if you had CP Air fly you to Amsterdam and a feeder line fly you from Amsterdam to Bayonne.

But work that out for yourself, and don't go to St. Jean Pied-de-Port if you like night life, neon signs, well-dressed, sophisticated women. As I mentioned, this is the Basque country, where life is simple, often hard, and the people are happy. The men are handsome, the women equally so. The kids, dark haired, brown eyed, and wary of strangers.

The adults are wary, too. Especially when the stranger with the foreign accent starts talking about independence. There is an underground here in the Basque, a resistance movement to efforts by the French government to gradually wipe out the Basque culture and language.

There are three Basque regions in France, four in Spain. They want their independence from both countries to form once again a small but completely separate Basque nation.

For the most part the cry for independence on the French side of border is insistent but peaceful. From what I can observe the most militant gestures come in the form of wall signs calling for the freedom of the Basque. Some of those signs are what we would call heavy.

In Bayonne and here in Aoniane Garazi (that's the Basque name for St. Jean-Pied-de-Port) you can buy books with titles like: "French Cultural Oppression in the Basque" or "Ahuzuki — Promised Land of the Basque."

There are not two official languages here, only French. And the Basque are too kind a people to ignore you if you can't speak their language. They'll converse in French, but they'd rather talk to you in their language, Basque, and totally unrelated to French.

Just a few miles away across the Spanish border the blood brothers of the French Basque are not so gentle in the search for freedom. They are the ones you read about from time to time as they blow up bridges and military posts.

Why the same people remain active but basically non-belligerent on one side of the border, while the same blood lines resort to violence on the other, I don't know.

The people of St. Jean Pied-de-Port appear fairly prosperous, although I'm told that unemployment is very high. But I suppose the problems of the Spanish Basque must be just so much more severe to push them to the risks they now take.

It shouldn't be misunderstood that I'm suggesting there is any fear here. There isn't. The fight is a private one between the Basque and the French (or Spanish) government. They are far too courteous to include visitors from foreign lands.

And I thought it was all worth mentioning here because I'm sure that if Prime Minister Pierre Trudeau stood in this village square on a market-day-Monday and shouted at the top of his voice, "Vive La Basque Libre," he'd get a rousing response, and hell from the French government.

It's too bad, in a way, that somebody can't get Premier Rene Levesque down here, too. I wonder how he'd react to the reasoned cries for independence from "French cultural oppression?"

To the editor

Welfare concept

Your correspondent Festina Lente opposes Mr. Vander Zalm's handling of the welfare portfolio on the grounds that it smacks of the forensic rather than the humanitarian. He/she seems to feel that prosecution of those misusing the services is unnecessary and in some way improper.

Surely what Mr. Vander Zalm is trying to do is to apportion the available money to where it is most needed. The concept that welfare has an open-ended budget has been outmoded by inflation resulting largely from government overspending at all levels. For every person who collects unneeded support, another who needs support does without.

There are three ways of apportioning assistance: (1) first come, first served, which is ridiculous; (2) greasing the squeaky wheel, which supports highly vocal groups like the VRB at the expense of those truly needy who are unsophisticated and unorganized; (3) making hard decisions about the relative needs of different claimants

William Vander Zalm chose the most difficult of the three, and has been gutsy enough to stand up to the resulting abuse. Good luck to him — perhaps he can save us from the kind of absurdity they have in Britain, where thousands of poor families live in overcrowded, substandard housing while the subsidized "council houses" built to relieve the situation are occupied by two-car families fully able to pay their own way.

M. C. HALL-PATCH,
2643 Cavendish Ave.,
Victoria.

Tax bite

In reply to the forecast by Ald. Murray Glazier that with the projects over the three years, taxes will rise higher on older people's homes.

Whoever had that weak-minded idea did not stop to think. In many cases, we have a problem now, to live within a budget, keep off welfare, deny ourselves luxury items such as vacation trips, no TV, no car, no chartered trips, just stay home and be thankful that we who are able, can take care of ourselves and flower gardens. Otherwise it would mean a larger OAP to pay for hired help, or care in a rest or nursing home.

The idea as suggested by the chairman of the finance committee sounds as if some, or even all of them, are trying to force us to sell at lower prices for the convenience of speculators-developers who could be hoping to pick up bargains with arrears of tax sales.

Not all folks want to be confined within these barn-like constructions with little if any outdoor space for fresh air and exercise. Not all folks of any age intend to be couped up together like animals.

Trying to live within a tight budget keeps us out of debt, if we haven't a savings account or an income we can depend on.

I would like to know will the present mayor and aldermen vote and insist upon their annual raise in salaries. Surely not, if the city finances are so low, that the homeowners have to be more generous. One thing is certain. Don't expect any votes for us this year or at anytime.

Definitely no increased taxation for anyone living in their own home at the present time. I have paid taxes for 27 years.

MRS. A. KELSEY, (age 85),
224 Superior St.,
Victoria.

Humane traps

We read with interest the story of Victoria's trap inventor Mr. Conibear (Sept. 25). The public lauds the efforts of Mr. Conibear and all inventors who are trying to invent humane (instant killing) traps.

The Association for the Protection of Fur-Bearing Animals was however disturbed that the article seemed to give the impression that the present Conibear trap on the market today is humane (instant killing). Perhaps with improvements it might someday become a better trap and in this we wish Mr. Conibear success.

At the present time the Conibear trap, according to a report issued by the Humane Trap Development Committee which tested and reported on the Conibear trap, states its performance "is erratic and varies from instant kill, through a quick-kill range, to a body holding trap with animal survival of uncertain duration."

It is also understood that the Conibear trap was tested in England but was not approved for use there, as the English standards require about an 85 per cent kill rate before approval.

At the present time there is no recognized humane trap on the market today.

GEORGE V. CLEMENTS,
Director, APFA,
1316 East 12th. Ave.,
Vancouver, B.C.

Peoples Choice

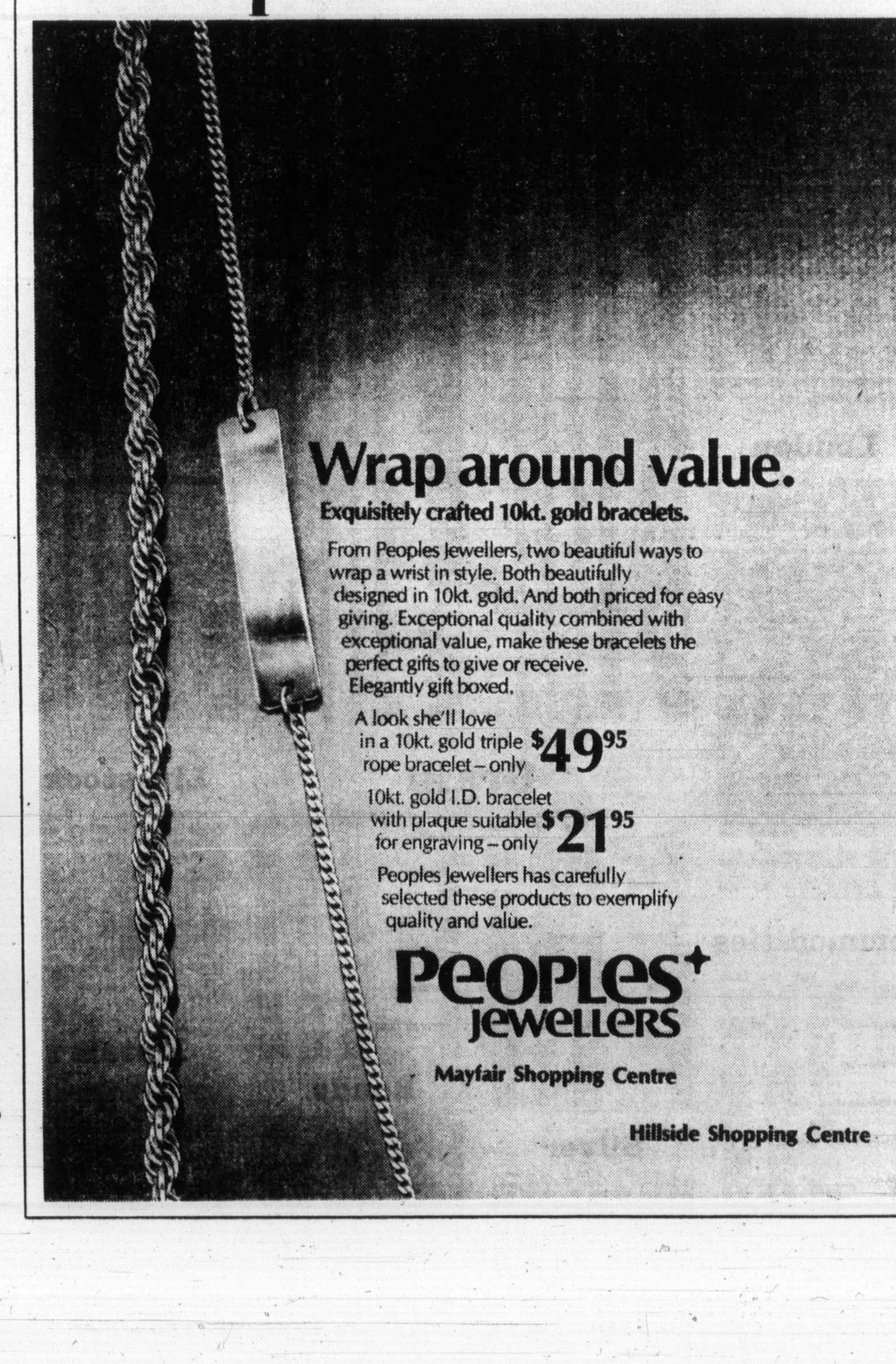

Toronto trading

TORONTO (CP) — Sharp declines in energy issues sent the Toronto stock market down almost three points Wednesday at the close of moderate trading.

Profit-taking on last week's soaring energy prices was mainly responsible for the declines, analysts said. But they also blamed the drop on the federal budget deficit, almost double that of last year, and continued pessimism on the part of economic forecasters.

A total of 316 contracts were traded on the options market, less than half the 821 Tuesday.

Calgary Power Ltd. was the biggest of the 37 block trades with 20,000 Class A shares at $35.75 a share. Two blocks totalling 21,200 Class A shares followed at the same price.

Cornat Industries Ltd. was in second place with 20,000 shares at $5.25 a share, while four 10,000-share blocks tied for third. The blocks were of Norcen Energy Resources Ltd. at $13⅜ a share. Union Gas Co. Class A shares at $10⅛ a share, CHUM Ltd. Class B shares at $9⅛ a share and Koffler Stores Ltd. Class A shares at $6 a share.

BOX SCORE

	Wed.	Tues.
Issues traded	629	658
Advances	166	196
Declines	210	243
Unchanged	253	219

ACTIVE STOCKS

Vol.		Close	Chge.
62,938	Norcn Enr	13½	+ ¼
53,236	Inco c+A	20⅝	— ½
46,625	Cns Distb	3.60	+.10
43,271	Clg Pocl A	34⅞	+ ⅜
22,400	Cornat Ind	5¼	unch.
	Mines and Oils		
129,350	Amr EgiP	1.33	—.05
123,523	Cn Sou Pte	4.20	+.25
85,300	Albny Oil G	.47½	+.02½

TSE 300

Composite index	996.53	—2.97
Metals, minerals	882.94	—9.21
Golds	1,176.07	+0.27
Oils, gas	1,225.77	—4.51
Paper, forest	852.03	—4.89
Consumer prod.	874.79	+1.35
Industrial prod.	870.41	—3.46
Real est., const.	1,250.31	+1.03
Transportation	1,196.16	—8.24
Pipelines	1,384.42	—3.67
Utilities	1,230.91	—1.76
Comm., media	995.41	+7.09
Merchandising	812.37	+1.70
Financial svcs.	907.99	—0.19
Management	1,152.54	—0.34

Up 5, down 9. Volume 2.56 million (3.67 million). Value $19.78 million ($26.25 million).

MARKET REPORT

Closing quotations for Wednesday, Oct. 5, 1977

Quotations supplied by The Canadian Press, Richardson Securities, Dominion Securities Corp., Harris and Partners Ltd., The Royal Bank of Canada and the Bank of Nova Scotia.

TORONTO CLOSING STOCKS
Distributed by CP

Toronto Stock Exchange—Oct. 5

Complete tabulation of Wednesday transactions. Quotations in cents unless marked $. z—Odd lot, xd—Ex-dividend, xr—Ex-rights, xw — Ex-warrants. Net change is from previous board-lot closing sale.

Data provided by the Toronto Stock Exchange on trading up tothe closing Wednesday Oct 05 1977

Quotations in cents unless marked $. Net change is from previous board-lot closing sale. Z—Odd lot.

4.00p.m.

A and B

Stock	Sales	High	Low	Net	Ch—ge
A.G.F.M	300	200	200	200	—15
Abitibi	1560	$9	8⅞	8⅞	— ⅛
Abitibi 10	z110	$54⅝	54⅝	54⅝	
Acklands	z40	$10⅞	10⅞	10⅞	
Acklnd 2p	700	$11	11	11	— ¼
Adanac M	1500	63	63	63	+ 3
Advocate	1400	330	330	330	
Agnico E	2650	$6⅝	6½	6⅝	+ ⅛
Agra Ind A	100	$5½	5½	5½	+ ⅛
Akaitcho	3000	94	94	94	+ 4
Albany	85300	48	41	47½	+2½
Alt Energy	2960	$17½	17⅛	17½	
Alta Gas A	10818	$16	15⅞	16	
Alta G C p	z10	$71	71	71	
Alta G E p	100	$26½	26½	26½	+ ⅛
Alta G F	825	$29⅜	29¼	29¼	+ ⅛
Alta G 9.76	1740	$29	28¾	28¾	— ⅛
Alta Nat	985	$44½	44	44½	+ ½
Alcan	9380	$26¼	25⅞	25⅞	— ⅜
Algo Cent	150	$12⅜	12⅜	12⅜	— ⅛
Algoma St	248	$16¼	16⅛	16¼	— ⅛
AStel p	500	$26⅞	26¾	26⅞	+ ⅛
All-Can B	100	375	375	375	— 5
Allarco Dv	8405	$19	18	18	— 1
Alliance B	1600	360	355	360	+10
Alminex	7600	$11	10⅞	10⅞	+ ⅛
Am Bonza	30816	$28⅜	27¼	27¾	— ⅛
A Eagle	129350	142	125	133	— 5
Am Leduc	10100	9	9	9	
Ang CT 265	z25	$31¼	31¼	31¼	
Ang CT 290	z75	$35	35	35	
Ang CT 315	z25	$37¾	37¾	37¾	
Aquitaine	981	$15⅞	15⅝	15⅞	+ ⅛
Arbor C	z375	72	72	72	
Asamera	7650	$10⅜	10	10⅛	— ¼
Asbestos	5750	$24	24	24	+ ½
Ashland C	z40	$13⅝	13⅝	13⅝	
Ashland pr	300	$28	28	28	
Atco A	3670	$15½	15⅛	15⅛	— ⅛
BC Sugar A	200	$28⅞	28⅞	28⅞	
BP Can	1141	$13	12⅞	12⅞	— ¼
Banister C	2300	$13⅝	13¼	13⅜	— ¼
Bank BC	z194	$29½	28½	29½	
Bank Mtl	13572	$16¼	16⅛	16⅛	— ⅛
Bk Mtl r	206848	27	26	26½	— ½
Bank N S	5289	$19¼	19	19⅛	
Bankeno	5300	185	175	180	
B Cdn Nat	271	$14⅝	14¼	14⅝	+ ⅛
BCdn Nat r	5040	28	25	25	— 3
Barex	3000	14	14	14	
Bary Expl	500	85	85	85	+ 3
Bathrst p	100	$12	12	12	— ¼
Baton B	100	$10¾	10¾	10¾	+ ½
Bay Mils p	100	$9½	9½	9½	+ ½
Belding A	100	$5½	5½	5½	
Bell Canad	22026	$54⅛	53⅞	54	— ⅛
Bell A pr	z1	$53¼	53¼	53¼	
Bell C pr	600	$30⅛	30	30	
Bell D pr	5125	$55¼	55¼	55¼	
Bell 2.28	10700	$29⅜	29⅝	29⅝	— ⅛
Bell 1.80	2550	$23⅛	23	23⅛	
Beth Cop A	270	$15⅝	15⅝	15⅝	
Black P A	500	$5	5	5	+10
Blakwod A	600	315	315	315	
Block Bros	300	$6⅜	6¼	6¼	
Bombdier	z9	$5¾	5¾	5¾	
Border C	200	255	255	255	
Bovis Cor	z33	72	72	72	
Bow Valy	5105	$18⅝	18⅜	18½	+ ⅛
Bralor Res	3530	490	485	485	—10
Bramalea	1150	$6¾	6¾	6¾	— ⅛
Brameda	5212	128	120	125	+ 5
Brascan A	4467	$13½	13¼	13½	+ ⅛
Brscn 8½	1900	$27	26⅞	27	+ ⅛
Brenda M	1050	$11⅛	11	11	— ⅛
Bridger	7650	$9⅞	9¾	9⅞	— ⅛
Brinco	1537	415	405	405	— 5
BCFP	3500	$22¼	22	22	— ½
BCFP pr	1000	$39¼	39¼	39¼	+ ¼
BC Phone	1615	$14	13¾	13⅞	
BCPh 4¾ p	200	$58⅞	58⅞	58⅞	+ ⅛
BCPh 4.84	500	$16¼	16¼	16¼	+ ⅛
BCP 7.04 p	100	$23⅛	23⅛	23⅛	
BCP 10.16 p	970	$29½	29¼	29½	+ ½
BCP 2.32 p	465	$31	30⅞	31	+ ⅜
Broul Reef	3800	30	27½	30	+2½
Brunswk	1498	365	365	365	
Budd Auto	100	$7⅛	7⅛	7⅛	
Budd A w	400	195	190	190	
Burns Fds	2392	$11⅜	11¼	11⅜	

C

Stock	Sales	High	Low	Close	Ch'ge
CC Yachts	300	320	310	310	—10
CAE A	200	$10¼	10¼	10¼	
CFCN	z40	$10⅝	10⅝	10⅝	
Cad Frv	101	$9	9	9	
Cad Frv A	z5	$19	19	19	
Cal Pow A	43271	$34⅞	34½	34⅞	+ ⅜
Cal P 7½ p	z40	$98¼	98¼	98¼	
Cal P 10 p	z5	$111½	111½	111½	
Cal P 9.80	10	$111½	111½	111½	+ ¼
Cal P 9.75	100	$112	112	112	
Cal P 2.36	1700	$29½	29¼	29¼	
Cal P 8¾	75	$107	106¾	107	— ½
Calvert	6000	17	16½	17	
Cam Mine	5000	38	35	35	
Camflo	7650	$14⅞	14½	14½	— ¼
Campau A	3500	$5⅝	5⅝	5⅝	— ⅛
Campau 7p	1900	$9¼	9⅛	9¼	+ ⅛
Can Cem A	325	$8⅝	8½	8⅝	+ ⅛
CCe C p	146	$16¾	16¾	16¾	+ ¼
CDC pr B	249	$105⅛	105	105	
Can Malt A	225	$25¼	25¼	25¼	
C Nor West	11460	$8	7⅞	7⅞	— ⅛
Can Perm	775	$18	17⅞	18	
CPerm 6¾	1000	$26⅜	26¼	26⅜	+ ⅛
CS Pete	123523	420	395	420	+25
Can Trust A	900	$26⅜	26¼	26¼	— ⅛
C Tung	11300	$10	9¾	9¾	— ⅛
C Cable w	1000	90	90	90	+13
Cdn Cel	2300	$5⅞	5½	5½	— 13
CC Man A	250	$26⅛	26⅛	26⅛	+ ⅛
C Curtps	2000	50	50	50	+ 2
CGE	185	$25	25	25	
C Hidrogas	4700	285	284	284	— 1
C Homestd	1200	$6¾	6¾	6¾	
C Hydro	2600	$10	10	10	
CI Bk Com	4564	$22⅝	22½	22½	
CIL	100	$18¾	18¾	18¾	— ¼
CI Powr A	2285	$22⅛	22	22⅛	+ ⅛
C Manoir A	100	425	425	425	
C Merrill	3400	$15⅛	15	15	
CNat R	11100	$5⅜	5⅛	5⅛	
C Ocdental	2000	$18⅛	18	18	— ¼
C Ocdntl p	1100	$28½	28½	28½	+ ¼
CP Inve	680	$18¼	18¼	18¼	
CP Inve pr	z110	$36¼	35¾	36¼	
CP Ltd	14195	$18⅛	18	18	— ⅛
CPL 4 p	1100	$8⅛	8⅛	8⅛	
C Reserve	2025	$6⅞	6⅞	6⅞	
Cdn Sup O	110	$56¼	56¼	56¼	+ ¼
Cdn Tire A	995	$30½	30¼	30½	
C Uilties	300	$13⅞	13¾	13⅞	+ ⅛
CU 10¼	2200	$29⅝	29½	29⅝	+ ⅛
C Util 9.24	1000	$28	28	28	— ½
C Util w	9000	470	460	460	—15
CWN G 4 pr	115	$9⅝	9⅝	9⅝	+ ⅛
Candel Oil	z50	$14⅞	14⅞	14⅞	
Canray	27190	165	163	165	— 2
Canron	375	$23⅜	23½	23½	
Capit Div	1000	90	88	88	— 4
Carl OK	21500	244	240	244	+ 1
Carl A p	500	$24¾	24¾	24¾	+ ⅛
Carma A	1000	$8⅞	8⅞	8⅞	+ ⅛
Cassiar	300	$8⅜	8¼	8¼	— ⅛
Celanese	1500	310	310	310	— 5
Celan 175 p	300	$18¼	18¼	18¼	+ ⅛
Ctl Est A	1979	$12½	12	12	— ½
Centurion	200	375	375	375	+ 5
Charter Ol	1100	400	400	400	— 5
Chieftan D	150	$14½	14½	14½	— ¼
Chieftain p	400	$64½	64¼	64¼	— ¼
Chromaco	900	195	195	195	
Chrysler	2260	$17⅜	17⅜	17⅜	— ⅛
CHUM B	15000	$9⅛	9⅛	9⅛	
Coch Will	z250	45	45	45	
Coin Lake	z500	5	5	5	
Coles Book	600	$13⅜	13⅜	13⅜	+ ⅛
Comb Met	4000	12	12	12	— 1
Cominco	2950	$31½	31¼	31½	+ ⅛
Com Cap	3375	$5⅛	5	5⅛	+ ⅛
CC Tr p	100	$11¾	11¾	11¾	
C Holiday I	4010	450	450	450	
CHIns A p	240	$23¾	23¾	23¾	+ ½
Con Bath A	1810	$23	22¾	22¾	
Con Bath p	425	$17¾	17¾	17¾	— ¼
C Bath 68 w	100	$5⅛	5⅛	5⅛	
Con Bldg	1835	330	325	325	— 5
Con Fardy	10100	240	225	225	—16
C Durham	12500	84	80	82	— 3
C Marben	1520	90	90	90	— 2
C Morisn	2400	125	123	123	+ 2
Cons Prof	18759	26	24	26	+ 2
C Rambler	4000	154	152	152	— 2
C Rexspar	600	79	79	79	
Con Textile	1000	195	195	195	
Con Distrb	46625	375	360	360	+10
Cons Gas	3229	$15¾	15⅜	15⅜	
Con Gas D	600	$23⅜	23¼	23¼	— ¼
Con Glass	700	$13	13	13	— ¼
Conwest	815	390	385	390	+10
Copeland	1000	57	57	57	— 3
Cop Fields	800	209	209	209	+ 9
Cornat Ind	22400	$5¼	5¼	5¼	
Coseka R	22750	$7¼	7	7⅛	— ⅛
Costin R w	3200	290	275	290	+15
Craigmt	1600	435	430	435	
Crestbrk	z50	375	375	375	
Crwn Life	z27	$44	44	44	
Crush Intl	500	$9	9	9	— ⅛
Cuvier M	2500	40	36	40	
Cyprus	950	$9¼	9⅛	9⅛	

D to G

Stock	Sales	High	Low	Close	Ch'ge
DRG Ltd A	200	455	455	455	+ 5
Dalmy A	100	$5½	5½	5½	
Daon Dev	2433	$12½	12¼	12⅜	+ ¼
D Aragon	1000	18½	18½	18½	
Datline	337	475	475	475	—75
Debhld B p	z5	$69¾	69¾	69¾	
Decca R	2320	$9	8⅞	8⅞	
D Eldona	11500	68	65	66	+ 1
Deltan Ltd	3200	$8¾	8¼	8¼	+ ¾
Denison	z145	$53	52⅞	52⅞	
Dicknsn	200	495	490	495	
Digtech	4767	100	100	100	
Discovry	1000	58	58	58	+ 5
Doman I	1300	$5¾	5⅝	5⅝	+ ⅛
Dome	550	$60	60	60	
Dome Pete	12904	$43¾	43	43⅛	— ⅛
D Bridge	500	$21½	21½	21½	
DExplor	8500	11	11	11	+ 1
Dofasco A	2200	$23⅞	23¾	23¾	— ⅛
Dom Lime	200	$9	9	9	
Dom Store	1000	$17¼	17	17	— ¼
D Textle A	800	$8⅛	8⅛	8⅛	— ¼
Domtar	850	$14	13⅞	13⅞	
Domtar pr	100	$13	13	13	
Donlee M	1200	$15⅝	15⅝	15⅝	
Dylex L A	1450	$8	8	8	— ⅛
Dynamar	10407	83	82	82	+ 2
E-L Fin	700	$9⅞	9⅞	9⅞	
E-L Fin w	2400	125	120	121	— 9
East Mal	z10	315	315	315	
East Sul A	220	116	116	116	
Ego Mines	23650	103	99	99	— 4
Electro K	700	25	25	25	
Electro A	1500	220	210	210	+ 5
Elks Stors	200	$9⅜	9⅜	9⅜	
Emco	z60	$5	5	5	
Falcon C	2716	445	440	440	— 5
Flbrg Nik A	169	$22¾	22¾	22¾	+ ¼
Fed Ind A	450	$7¼	7¼	7¼	— ⅛
Foodcrp Lt	250	$11⅜	11⅜	11⅜	
Ford Cnda	240	$85	85	85	+ ¼
F Seasons	500	271	270	270	— 5
Francana	2000	$6⅝	6½	6½	— ¼
Fraser A	375	$24¾	24¾	24¾	
GEH Steel	800	240	240	240	
G M Res	1915	320	310	315	— 5
GSW Cl A	440	$5¾	5¾	5¾	+ ⅛
GSW Cl B	300	$5½	5½	5½	— ⅛
Gaz Metr	300	$5⅛	5⅛	5⅛	
Gen Baker	200	$5	5	5	+10
G Distrb A	1300	$5¾	5¾	5¾	
GMC	620	$75⅝	75	75⅜	— ⅜
Genstar L	1750	$25⅜	25¼	25¼	— ¼
Gesco Dis	200	280	275	275	—15
Giant Yk	200	$8⅝	8½	8½	— ⅛
Gibraltar	1750	460	460	460	
Glendale	7000	106	105	105	+ 6
Goldund M	1200	22	22	22	— 1
Goodyear	425	$15½	15½	15½	
Graft G	500	$18⅛	18⅛	18⅛	+ ½
Granduc	1200	84	84	84	+ 2
Gt Oil Sds	300	$7	7	7	
GL Paper	1325	$22⅜	22	22	
GL Pap w	200	330	330	330	+ 5
GNGas A p	100	$18¼	18¼	18¼	— ¼
Gt West S	400	290	290	290	
Greyhnd C	2000	60	60	60	
Greyhnd	800	$17⅛	17	17	
Guar Trst	160	$8	8	8	
Guard Cap	100	375	375	375	
Gulf Can	875	$27	27	27	6
Gulfstrem	31800	42	38	38	—2½

H to L

Stock	Sales	High	Low	Close	Ch'ge
Hambro C	211	$5¾	5¾	5¾	
H Group A	100	285	285	285	+10
Ham Tr	2467	$22	21¾	21¾	— ⅛
Ham Tr pr	350	$39⅜	39⅜	39⅜	— ⅛
Hardee	500	80	80	80	
Hard Crp A	z50	290	290	290	
Harlequin	2300	$20½	20½	20½	
H Wood	500	75	75	75	+ 3
Hawker A	1000	$5	5	5	+10
Hawker pr	115	$64	64	64	— ½
Hayes D A	644	$6	6	6	— ⅛
Highmont	600	90	90	90	— 4
Home A	4795	$35¼	35	35⅛	— ⅛
Home B	z35	$31⅛	31⅛	31⅛	
Howdn DH	1000	$8½	8½	8½	+ ⅜
Hud Bay A	295	$16¾	16¾	16¾	+ ¼
H Bay Co	834	$15⅞	15⅞	15⅞	+ ¼
HB Oil Gas	1787	$42¼	42	42	
HB Oil G pr	500	$42	41¾	41¾	— ¼
Hu-Pam	1500	16½	16½	16½	— ½
Husky Oil	430	$26¾	26½	26½	— ⅜
Husky B pr	z25	$40¼	40¼	40¼	
Husky E w	900	$10⅜	10¼	10⅜	— ⅛
Hydra Ex	z210	37	37	37	
Hy's Ltd	2600	160	150	160	—10
IAC	805	$16¾	16⅝	16¾	+ ¼
IAC 5¾ p	100	$20	20	20	+ ¾
ITL Ind	600	325	320	325	
IU Intl	10300	$12¾	12⅝	12⅝	— ⅛
IWC Com	1600	200	195	197	
Imasco A	1025	$28⅜	28¼	28⅜	+ ⅛
Imp Oil A	7246	$20	19⅞	19⅞	— ⅛
INCO A	53236	$21⅛	20½	20⅝	— ½
INCO B	640	$21⅛	21	21	— ⅛
Indal	600	$8⅝	8½	8½	— ⅛
Indusmin	200	$11	11	11	+ ½
Inglis	100	$10¾	10¾	10¾	+ ¾
Inland Gas	700	$10⅝	10⅝	10⅝	— ⅛
Inland G p	z30	$12	12	12	
Inind G 10p	1500	$29¾	29¾	29¾	— ¼
Intzr-City	1215	$7½	7¼	7½	+ ¼
Inter C A p	100	$17½	17½	17½	
Inter C B w	500	435	435	435	
Int Div	2500	135	135	135	
IBM	112	$277½	276½	276½	—1½
Int Mogul	2600	350	345	350	
I Mogul A	100	$12⅝	12⅝	12⅝	— ⅛
Int Pipe A	8565	$15⅜	15⅛	15⅛	— ⅛
Ipsco	1850	$17¾	17⅝	17⅝	— ⅛
Inv Group	z2	$7½	7½	7½	
Inv Grp A	2162	$7½	7⅜	7½	— ⅛
Inv Grp 5 p	2000	$16	15⅞	16	+ ⅛
Irwin T A	1300	310	305	305	
Island Tel	z23	$13¾	13¾	13¾	
ISO	1200	105	101	101	— 4
Iveco 8.85	200	$48⅞	48⅞	48⅞	
Jannock A	570	$9¾	9¾	9¾	
Jannock B	200	$9¾	9¾	9¾	— ⅛
Jannock 8	5055	$14⅛	14⅛	14⅛	
Jannock w	2200	234	230	234	+ 4
Jorex Ltd	4000	22½	22½	22½	— ½
Kaiser Re	6050	$13¼	13	13⅛	— ⅛
Kaps Tran	22250	129	120	121	— 9
Kelly D A	1006	$5⅞	5⅞	5⅞	+ ⅛
Kerr A A	1330	$13	13	13	
Koffler A	14450	$6⅛	6	6	— ⅛
La Luz	300	$6¾	6¾	6¾	
Labatt A	969	$18½	18¼	18½	+ ⅛
Lacana	1200	400	400	400	
Ldl 9¼	825	$11	11	11	— ⅛
LOnt Cem	450	310	310	310	
L Shore	z4	230	230	230	
Lakehead	500	16	16	16	— 3
Lasitr Km	2000	16	16	16	— 2
Laurasia	5000	35	34	34	— 3
Lau Fin	300	$7⅜	7⅜	7⅜	— ⅜
Lau Fn 140	600	$18¼	18¼	18¼	
Lau F 2.00	200	$27	27	27	+ ¼
Leigh Inst	14550	450	435	450	+10
LL Lac	457	159	159	159	— 1
Livingsto	z50	$17¾	17¾	17¾	
Lob Co A	300	310	310	310	
Lob Co B	400	310	310	310	+ 5
Lob Co pr	z150	$27	26¼	26⅜	
Lob Ltd Ap	255	$17¼	17¼	17¼	
Lob Ltd Bp	500	$17½	17⅜	17½	+ ⅛
Lochiel	12916	245	235	244	— 1
Loeb M	z50	495	495	495	
Lost River	1200	99	98	99	+ 1

M to O

Stock	Sales	High	Low	Close	Ch'ge
MICC	z1	$10¾	10¾	10¾	
MICC A	500	$29	29	29	
Maclarn B	200	$33¾	33¾	33¾	6
MH Cable	100	$12¾	12¾	12¾	— ¼
Mclan H A	1200	$10⅜	10¼	10⅜	+ ⅛
MB Ltd	3065	$18⅜	18⅜	18⅜	— ⅛
Madeline	2000	56	56	56	— 4
Madsen	5100	76	75	75	+ 2
Magnason	1500	173	170	172	— 1
Magnetcs	z200	49	49	49	
Majstc Wil	1100	340	330	340	+ 5
Malartic	700	94	94	94	+ 4
Man Bar	8300	109	106	109	
M Lf Mills	950	$13¾	13¾	13¾	
Mrtme El A	100	$9¼	9¼	9¼	
Mar T 860	950	$10¾	10¾	10¾	
Mar T 940	250	$11½	11½	11½	— ¼
Martin	5500	19½	17	19½	+1½
Mass Fer	4344	$18	17¾	17¾	— ⅛
Mas F A	2600	$27⅜	27½	27½	— ⅛
Mas F B	2225	$27⅜	27¼	27⅜	+ ⅛
Matchen	14500	12	11	11	— 1
Matgmi A	150	$11	11	11	— ⅛
Mc Intyre	2250	$28½	28½	28½	
McLaghln	600	$5½	5½	5½	
Mentor	500	320	315	320	
Mercantil	1456	$11½	11½	11½	
Merland E	12600	$6⅜	6¼	6⅜	— ⅛
Met Str 67p	z75	$15½	15½	15½	
Met Trust	100	$25¼	25¼	25¼	+ ⅜
Mindustrl	z25	$5½	5½	5½	
Molson B	100	$14¼	14¼	14¼	+ ½
Monenco A	200	$6⅞	6⅞	6⅞	— ⅛
Mtl Trust	100	$13⅛	13⅛	13⅛	— ⅛
Moore	5072	$29	28¾	28⅞	— ⅛
Mt Wright	1000	16	16	16	
Multi Acc	6050	405	375	405	+40
MSL p	700	$10⅞	10⅞	10⅞	
Murphy	1500	$8⅞	8⅞	8⅞	
N B Cook	100	100	100	100	
NaChrs I	6100	$7	6⅞	7	
Nat Drug	100	$7¼	7¼	7¼	+ ⅛
Nat Pete	3900	49	48	48	— 3
Nemco	28200	215	205	210	— 2
Neonex	1300	285	285	285	
NB Tel	z50	$19½	19½	19½	6
NB Tel 1.85	300	$22⅜	22½	22½	
N Dimens	z257	78	75	75	
N Goldvue	5000	8	8	8	+ 1
N Kelore	4000	13	12	13	+2½
N Que Ragl	5500	125	122	125	
N Senator	4000	9	8½	9	
N York Oil	600	135	135	135	+ 5
Nfld LP A	522	$15¾	15¾	15¾	
Nfld Tel	600	$7¾	7¾	7¾	— ¼
Nfld Te 975	300	$22¼	22¼	22¼	
Nfld Te 885	800	$21¾	21¾	21¾	
Noranda A	5544	$23⅞	23¼	23¼	— ⅛
Norbaska	6300	25	24½	25	+ 2
Norcen	62938	$13½	13¼	13½	+ ¼
Norcen B	133	$20¼	20¼	20¼	
Norcn 150	750	$22¾	22⅝	22⅝	— ⅜
Nordair A	z50	415	415	415	
Norlex	z500	5	5	6 5	
NC Oils	100	$9	9	9	
Nor Tel	6700	$27⅞	27⅜	27⅞	+ ⅛
NTecm B w	1000	$9¾	9¾	9¾	
Northgat	400	470	465	465	
Northld	5000	12	11½	12	
Nu-Wst A	4425	$17⅛	17	17	
Nufort Res	2000	15	15	15	+ 1
Numac	3450	$11¾	11½	11⅝	— ⅛
Oakwood P	47420	320	300	315	+ 5
Obrien	67500	154	135	154	+18
Ocelot A	200	$12	12	12	
Ocelot B	5350	$12	11¾	11⅞	— ⅛
Okanagan	1000	$9¾	9¾	9¾	— ½
Orchan A	7000	185	185	185	+ 3
Oshawa A	11260	470	460	470	+10
Oshawa w	1000	5	5	5	+ ½
Osisko	5000	16	15½	15½	+ ½
Oxford A	1000	$14	14	14	

P to S

Stock	Sales	High	Low	Close	Ch'ge
Pac Coper	16050	241	225	225	—15
Pac Nth G	360	350	350	350	— 5
Pac Nth 6¾	z105	$19¼	19	19¼	
Pac Pete	2160	$33½	33⅜	33½	
Page Pet	5100	345	330	340	+10
Paloma P	753	$6⅞	6⅞	6⅞	+ ⅛
Pamour A	5300	490	485	485	— 5
Pan Centr	1000	50	50	50	
Pancana I	735	96	96	96	+ 1
PanCan P	3825	$30¾	30½	30½	
Patino N V	600	$15½	15⅜	15⅜	— ⅛
Pe Ben O	700	390	390	390	
Pembina	2475	460	450	450	
Penningtn	3000	$9	9	9	
P Dept S	1200	$5¼	5¼	5¼	
Petrol	3500	305	300	305	
Peyto Oils	2200	$8⅛	8	8⅛	
Pine Point	440	$30⅜	30½	30½	— ⅜
Pitts C	625	$6¼	6¼	6¼	+ ¼
Place G	8200	64	62	64	
Placer	2038	$18	17¾	18	— ⅛
Plysr 840	250	$26⅜	26⅜	26⅜	
Pominex	z100	47	47	47	
Ponder	1000	100	100	100	
Pop Shops	1500	$7	7	7	+ ⅛
Pow Corp A	2612	$8¾	8¾	8¾	
Pow C 5	900	$8⅝	8⅝	8⅝	— ⅛
Prado Exp	500	120	120	120	+ 5
Prairie Oil	3500	$15⅛	14⅞	14⅞	
Precamb	3000	90	90	90	
Pre Cable	z50	$8⅛	8⅛	8⅛	
Preston	8515	$12½	12⅛	12⅛	— ⅛
Price Co	8120	$8¾	8⅝	8⅝	+ ⅛
Prov B Can	100	$12⅞	12⅞	12⅞	
QMG Hldg	19000	24	22	24	+ 4
Qasar Pet	1000	$8	7½	7½	— ⅜
Que Man	19500	43	39	43	+ 5
Que Sturg	11475	112	110	112	
Que Tel	100	$19½	19½	19½	
Ram	100	$12	12	12	
Ranger	2775	$27¾	27½	27½	
Rank Org	2200	$5	5	5	— ⅛
Rayrock	1200	79	79	79	— 1
Readers D	500	$13¾	13¾	13¾	— ⅛
Realty A	1800	335	330	330	— 5
Redpath A	500	$15½	15½	15½	
Redstone	1000	32	32	32	— 1
Reed Pap A	5016	$6⅜	6⅛	6¼	— ¼
Reed Oslr A	3600	$8⅝	8½	8½	— ⅛
Reichhold	677	$6⅜	6⅜	6⅜	— ⅜
Reitman	200	$13¼	13¼	13¼	— ¼
Rembrant	200	295	295	295	+ 5
Res Servic	1100	150	145	145	— 1
Revnu Prp	2030	71	70	70	+ 1
Rio Algom	2409	$23¼	23	23¼	+ ⅛
Riv Yarn	1020	105	100	100	—10
Riv Yarn A	400	400	400	400	6
R Little	2800	155	150	150	— 8
Rolland	400	450	450	450	
Roman	2500	$20⅛	20	20	— ⅛
Ronyx Cor	1200	160	156	156	
Rothman	5000	$12¾	12⅝	12⅝	— ⅜
Rothm 2p	850	$16⅛	16	16	— ⅛
Royal Bnk	4708	$25⅞	25⅝	25⅞	+ ⅛
Royal Tr A	700	$16¼	16	16⅛	— ⅜
Russel H	200	$8⅛	8⅛	8⅛	
Russel 9¾	200	$21½	21½	21½	+ ⅛
Scot Lasal	1000	170	165	165	— 5
Scot York	3660	330	325	330	+ 5
Scotts A	1700	$8¾	8¼	8¾	
Seagram	1085	$21¾	21⅝	21⅝	
Seco Cem	100	$8¾	8¾	8¾	
Selkirk A	261	$11⅞	11⅞	11⅞	— ⅛
Shaw Pipe	100	$9	9	9	
Shell Can	3405	$15⅝	15⅜	15½	— ⅛
Sherritt A	2533	425	420	420	— 5
Siebens	1800	$18⅜	18⅛	18¼	— ⅛
Sigma	z20	$27½	27½	27½	
Silverwd A	400	$7¾	7¾	7¾	
Silverwd B	100	$8¼	8¼	8¼	— ¼
Simpsons	786	465	460	465	
Simpson S	1264	$6¾	6⅝	6⅝	— ⅛
Sklar M	3550	72	70	72	— 3
Skye Res	1400	$8⅞	8¾	8¾	— ⅛
Slater Stl	800	$7¼	7¼	7¼	
Sogepet	1400	160	160	160	
Southm A	5850	$20⅜	20¼	20⅜	+ ⅛
Spar Aero	500	$5	480	5	+10
Spooner	31700	37	36	37	+ 2
Stelco A	6590	$26⅜	26⅛	26¼	6
Steep R	550	270	270	270	— 5
Steintron	400	$5¼	5¼	5¼	
Ster Trust	1600	$10	9⅞	10	+ ⅛
Sud Cont	11000	21	20	21	+ 2
Sunbrst E	3000	7	7	7	— 1
Superior E	z200	57	57	57	

T to Z

Stock	Sales	High	Low	Close	Ch'ge
Tara	100	$16	16	16	— 1
Teck Cor A	630	$5⅝	5½	5⅝	— ⅛
Teck Cor B	4650	460	445	460	+ 5
Tenneco I	z50	$35¼	35¼	35¼	
Tex Can	2196	$29¾	29¼	29½	— 1
Txsgif	450	$22⅛	22	22⅛	
Thom Ind	1100	$29¼	28½	28½	— ¼
Tombill	1000	35½	35½	35½	
Tor Dm Bk	2872	$17	16⅞	17	+ ⅛
Torstar B	425	$12½	12½	12½	+ ⅛
Total Pet	1200	$9	8¾	9	+ ⅛
Total P A p	1000	$19¾	19⅝	19⅝	— ⅛
Tott Pet w	2800	320	315	320	+10
Traders A	1054	$17	16⅞	17	+ ⅛
Trade 4½ p	z100	$55	54½	55	
Trader B p	525	$27	26⅞	26⅞	— ⅛
Tr 10¼	550	$11⅞	11½	11½	— ⅜
Tr Can Res	29900	83	77	80	+ 2
Trns Mt A	1445	$11⅞	11¾	11⅞	— ⅛
Transair	599	141	140	140	— 2
TrCan PL	10821	$16⅛	15⅞	16	
TrCan A pr	z26	$86½	86	86½	
TrCan B pr	275	$37¾	37¾	37¾	+ ¼
TrCan C pr	200	$53	53	53	
Traviway	200	$5¾	5¾	5¾	
Treco Inc	420	390	390	390	— 5
Trc 9.12	300	$26½	26½	26½	— ½
Trin Chib	2000	8	8	8	+ 1
Trizec Crp	z2	$9⅝	9⅝	9⅝	
Turbo R	5600	440	435	440	—10
UAP A	z50	$21	21	21	
Ulster Pet	49450	94	88	92	— 1
Ultramar	300	490	485	490	+ 5
Unican S	900	175	175	175	+ 3
Unicorp F	220	107	107	107	+ 1
Un Carbid	300	$18½	18½	18½	6
UGas A	12865	$10⅜	10	10⅛	— ¼
UGas 6 pr	100	$36½	36½	36½	—1½
UGas 8¾	500	$24¼	24	24	— ¼
Union Oil	950	$11⅞	11⅞	11⅞	
U Canso	1000	$8¼	8¼	8¼	
U Corp B	1000	$11⅛	11	11⅛	+ ⅛
U Corp 63p	z65	$17	16¼	17	
Un Reef P	4000	16	16	16	
U Siscoe	100	$7⅜	7⅜	7⅜	— ⅛
Un Tire A	1000	105	105	105	+ 5
UW OG	3000	46	46	46	— 4
Univr Gas	1600	$6¾	6⅝	6¾	
U Sections	500	$5¼	5⅛	5¼	+ ⅛
Upp Can	9050	195	190	192	+ 4
Venpower	1000	70	70	70	
Versatile	500	$11	11	11	
Versatil A	1400	$10⅞	10⅝	10⅝	— ⅛
Voyager P	3650	$10¾	10½	10¾	+ ⅜
Vulcan Ind	1400	$8½	8⅜	8½	+ ⅛
Wajax A	360	$18½	18½	18½	
Walk GW A	2100	$28½	28¼	28½	+ ⅛
Wardair	200	290	290	290	— 5
Weldwod	520	$11¼	11	11	— ⅛
Wstburne	13950	$14½	13⅝	14½	+ ⅞
Wcoast Pt	8220	$12⅛	12⅛	12⅛	— ⅛
W Pet A p	455	$24	24	24	
Wcoast T	2807	$33	32¾	32¾	— ¼
Wcost 8½ p	120	$56½	56½	56½	— ½
Wcoast w	14410	$6¾	6½	6½	— ⅛
Westeel	200	$14⅜	14⅜	14⅜	
West Mine	2100	415	415	415	
W suppls	100	$13½	13½	13½	+ ½
Westnhse	z40	$22⅞	22⅞	22⅞	
Wstn 4½p	z50	$54	54	54	
Whonok A	1342	$8¾	8¾	8¾	
Wilco	2000	10	9	9	— 1
Willroy	2600	190	190	190	
Woodreef	11000	65	65	65	— 1
Woodwd.A	850	$14⅞	14¾	14¾	
Wriwid	200	$5⅝	5⅝	5⅝	— ⅛
Wr Harg	z235	90	74	90	
Yk Bear	4800	410	395	400	—10
York Cons	2037	65	65	65	— 3
Y Lambton	8000	42	41	41	— 1
Zellers	5550	$5½	5⅜	5½	

Trust Units

Stock	Sales	High	Low	Close	Ch'ge
BBC R un	1030	$15¼	15⅛	15⅛	+ ⅛
BBC R wt	730	280	280	280	— 5
BM-Rt un	4815	$14⅜	14⅜	14⅜	— ⅛
BM-RT wt	1540	228	220	226	+ 6
C Perm un	2271	$9	9	9	+ ⅛
C Realty u	1625	$7⅛	7⅛	7⅛	— ⅛
C Realty w	z333	1	6 1	1	
TD Realty	960	$23¾	23⅝	23¾	+ ¼

New York

NEW YORK (AP) — The stock market, plagued by lingering interest-rate worries, declined for the second straight session in fairly quiet trading Wednesday.

The San Francisco-based Wells Fargo Bank raised its prime lending rate late Tuesday from 7¾ to 7½ per cent.

No other leading bank had matched the increase by Wednesday's close, but Wall Street was still expecting some further moves to 7½ within the next few days.

The rising trend in the basic charge on blue-chip loans follows a recent advance in open market money rates, which was prompted by United States Federal Reserve moves aimed at slowing the growth of the money supply in order to restrain inflationary pressures.

Analysts said traders seemed to be looking ahead uneasily to the weekly money-supply report from the reserve on Thursday afternoon for the latest indication of how well the central bank is doing in its efforts to curtail monetary growth and inflation.

Brokers said stock prices also suffered from dismay over the market's abrupt downturn Tuesday after a rally that lifted the Dow more than 17 points in the three previous sessions.

By the close Wednesday most of that advance had been wiped out.

Among Canadian issues on the New York Stock Exchange, Campbell Red Lake rose ⅛ to 31, Seagram ⅛ to 20 and Hiram Walker ⅛ to 26½. McIntyre was down ⅞ at 26¼. Inco ¾ at 18⅞ and Dome Mines ⅜ at 55¼.

CLOSING AVERAGES

30 Industrials	837.40	—4.60
20 Transportation	214.99	—0.78
15 Utilities	113.55	—0.03
65 Composite	288.75	—1.15

Volume 18.3 million.

ACTIVE STOCKS

Vol.		Close	Chge.
338,100	Am TT	61⅜	— ¾
330,100	Sony Corp	8⅛	+ ¼
193,700	Singer	21⅝	—1⅞
160,500	Exxon	48⅛	— ¼
157,800	John Man	30¼	—1¼
155,300	Gen Motors	70	unch.
153,300	Xerox	53⅛	— ⅜
152,400	INCO	18⅞	— ¾
145,600	NCR Corp	46	unch.

QUOTATIONS

Alcan	24	Greyh	13½
All Chm	43¼	Gulf Oil	28⅝
Al-Chim	26	Homestake	42⅝
Am Air	9	Honeywell	44⅞
Am Brnds	43⅞	Inl Steel	36½
Am Bcast	39⅝	IBM	257¾
Am Can	35½	Int Harv	28¾
Am El P.	24¼	Int Paper	42⅞
Am Motor	4	Int Tel T	31⅜
Am Tel T.	61⅜	Johns-Mann	30¼
Ampex	10	Kaiser Alum	30½
Atl Rich	53⅛	Kennecott	22⅞
Avco	14⅞	Kraft	48⅝
Avon	46⅛	Litton Indus	12⅞
Bel How	18⅛	McDon Doug	21⅞
Bendix	38¼	Lock Air	14½
Beth St	19¾	Merck	58¼
Boeing	23⅞	Mer Ly	16⅝
Boise Cas	25⅞	Minn M M	50⅝
Borden	33	Mobile Oil	62¼
Bo War	28	Monsanto	58⅛
Bri My	35⅜	Motorola	44
Brunswick	12⅛	NCR Corp	46
Burl Ind	23	Natomas	33⅛
Burl Nor	43⅝	Newmont	18⅛
Burroughs	68⅜	Nort Si	20½
Caterpill	54⅞	Pac Gas	23¾
Col Bcast	51½	Pan Am	4⅞
Celanese	42¾	Pepsi	25⅞
Ches-Ohio	33⅝	Ph Mor	62⅞
Chrysler	16¼	Ph Pete	30½
Coca-Cola	39¼	Pit Bowes	16⅞
Col-Palm	24	Polaroid	29½
Comsat	31⅞	Proc Gam	83½
Con Edison	23⅝	RCA	27⅞
Cons Oil-G	29½	Repub St	22¼
Crown Cork	24½	Schlumb	68⅞
Crown Zell	33¾	Scott Paper	13⅞
Disney	38¼	Sears Roe	29¼
Dow Chem	30⅝	Shell Oil	30⅞
Du Pont	110⅛	Singer	21⅝
Ea Air	6	Sperry	32½
East Kod	60¼	Stand Cal	40¾
El Paso	17	Sun Oil	43¼
Exxon	48⅛	Sth Pac	34⅝
Fair Cam	22¾	Teledyne	50½
Fed N Mt	25⅝	Telex	2⅞
Firestone	16½	Texaco	28⅝
Ford Mot	45	Tex Gulf	20
Gen Dyn	53⅝	Uni Carb	43½
Gen El	50⅝	Uni Pac	48⅝
Gen Food	33⅛	Uni Oil	53½
Gen Mot	70	Ual Inc	19⅝
Gen T E	31⅝	U.S. Steel	29½
Gen Tire	22⅞	Westse	17¼
Geo Pac	26¼	Woolw	18⅝
Gillette	26	Xerox	53⅛
Goodyear	18⅛	Zenith	14

BOX SCORE

	Wed.	Thurs.
Issues traded	1,862	1,883
Advances	523	603
Declines	786	796
Unchanged	553	484

Alberta

By The Canadian Press
Alberta Stock Exchanbe—Wednesday

Complete tabulation of Wednesday transactions. Quotations in cents unless marked $. Net change is from previous board-lot closing sale.

Stock	Sales	High	Low	Close	Net Ch'ge
Abacus	4225	475	470	470	
Antares	1000	50	50	50	
Bearcat	200	395	395	395	+5
Cal West	8600	145	145	145	
Cavalier	341	370	370	370	
Clearport	1000	84	84	84	—1
Conventur	8616	$5⅛	495	5⅛	+22½
Dixie	4000	110	108	108	—2
Gold Lake	300	140	140	140	—10
Helgena	1000	78	78	78	
Invictus	2500	20	20	20	
Kintla	1500	45	40	45	+10
Mongown	2500	68	68	68	
Mulitple M	7000	55	50	50	
N Gatewy	600	30	30	30	—1
Nocanna	1500	86	85	85	—7
Nordex	3900	55	53	55	—2
Northrim	4000	305	300	300	—5
Rio Alto	1500	91	90	90	—5
Sackville	5666	54	50	50	
Troy	5600	272	265	269	—1

Gold

LONDON (AP) — Wednesday's closing gold prices in U.S. dollars an ounce: London—155.20; Paris—158.23; Frankfurt—155.82; Zurich—155.125; Hong Kong—153.37.

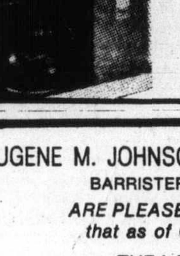

IF YOU ARE NOT USING OUR SERVICE . . . YOU MAY BE PAYING TOO MUCH

L.M.J. COFFEE SERVICE

384-6242

714 Cormorant St.

10-5

EUGENE M. JOHNSON EMILY M. LEE

BARRISTERS & SOLICITORS

ARE PLEASED TO ANNOUNCE that as of October 1, 1977,

THE LAW FIRM OF JOHNSON and LEE and COMPANY

is located at Suite 212, McKenzie Mall, (corner of McKenzie and Shelbourne)

1595 McKenzie Avenue, Victoria, B.C. V8N 1A4.

Office open Monday to Saturday

Telephone: 477-0121

Vancouver

VANCOUVER — Prices were mixed in light trading Wednesday on the Vancouver Stock Exchange. Volume was 1.8 million shares.

Portcomm Communications was industrials leader, unchanged at $1.60 on 13,200 shares. Gestalt International lost 2 cents at .16 on 6,000. Grouse Mountain was unchanged at $1.45 on 4,400.

Northair Mines paced resource and development trading, down a penny at $2.79 on 69,520 shares. Welcome North Mines gained 9 cents at $1.32 on 64,750. Canadian Barracanna advanced 21 cents at $1.25 on 54,900.

In the curbs, Susie Gold Mines was up 2 cents at .92 on 76,200 shares. Grove Explorations rose 2 cents at .39 on 67,000. Darva Resource and Development was unchanged at .53 on 46,000.

Resource and Development

Stock	Sales	High	Low	Close	Net Ch'ge
Adanac	1500	63	60	63	+2
Alice Lk	9500	7¾	6	7¾	— ¼
Anglo Bo	31485	252	245	250	—2
Arex	2500	17	16	17	+1
Avino	11000	27	25	25	—3
Azure	33600	82	80	81	
Balfour	16000	15½	15½	15½	
Barier R	1500	40	40	40	
Bath N	4000	40	39	40	
Blmorl	9500	68	65	67	+2
Benpel	28700	68	57	68	+10
Benson	1000	14	14	14	
Bison	z100	43	43	43	
Bow Rvr	2000	21	21	21	
Brendx	3510	30	30	30	
CDR R	1666	8½	8½	8½	—1½
C T Exp	13000	140	140	140	
BX Dev	1200	350	350	350	
Camro	4000	24	23	24	+1
C Barr	54900	125	100	125	+21
Cd Nat re	8000	$5¼	5⅛	5¼	+ ⅛
Canalta	1500	41	41	41	—2
Carolin	14200	320	300	315	
Charltn	39300	57	55	56	
Cheyen	15720	272	256	256	—15
Cima	1625	30	30	30	
Citlec	4500	25	25	25	
Claymr	2500	40	39	39	—1
Colby	3300	120	119	119	+4
Ciman B	200	$5	5	5	
Cimn pr	1000	50	50	50	—10
Colt Res	6500	25	25	25	
Cmaplx	2500	54	52	52	+1
Con Am	2300	48	45	48	+2
C Bound	6000	15	15	15	
Cns Klco	5200	20	20	20	—1
Con Trn	4000	16½	16	16½	
Cop Ex	4000	5½	5½	5½	
Coralta	31325	63	58	63	+7
Coseka	100	$7¼	7¼	7¼	
Cyp Anv	1000	$9⅛	9⅛	9⅛	
Dankoe	4620	225	225	225	
Drkhak	5000	25	25	25	
Davnpt	12600	44	39	44	+5
Dav Kys	z200	8	8	8	
Dora Ex	z100	21	21	21	
Dual res	1100	100	100	100	
Dusty M	5000	38	35	35	
Eltron	500	30	30	30	
Enex	5500	38	37	37	
Focus R	700	450	450	450	
F St Jhn	2000	65	65	65	
Frehld	1000	30	30	30	
Futurty	7500	40	39½	40	+1
Galvstn	500	55	55	55	+4
Global	z100	36	36	36	
Gdn Gnt	4500	14	13	14	+1
Gldn Std	5500	14	13	14	
G Hercul	1500	50	50	50	
G N Pete	1000	23	23	23	+1½
Grndst	1000	80	80	80	
Hallmk	1500	55	55	55	
Hecate	5000	111	108	108	—2
Henriet	2500	48	45	45	—3
Hlnd Cr	1000	60	60	60	
Hmont	1500	91	90	90	
Holofi	7000	87	85	86	
Host	3000	137	137	137	+7
Ice Stat	1500	33	31	33	+2
Imp Met	3000	25	25	25	
Initial	3500	29	28½	29	+3
Intgold	2500	25	25	25	
Itl Bmc	5200	54	54	54	+8
Intl Pyr	6504	37	35	36	+1
IShasta	11000	80	79	80	+1
Iskut	1500	6	6	6	
Joy Ind	2000	23	23	23	
Kamad	5500	21	21	21	
Kindx	500	12	12	12	
Knobby	7000	35	34	35	
La Teko	20500	34	32	32	—1
LMC R	875	16	16	16	
Logtng	2300	68	65	66	—1
M M Prc	12000	23	23	23	+2
Major	6500	138	136	138	—3
Marge	1000	15	15	15	
Mark V	4050	125	123	125	
Mestom	5000	44	44	44	
Mid Mtn	21500	46	41	44	+4
Mirmit	6250	95	93	95	+5
Mtn Stat	7900	160	155	160	+8
Mndee	3100	114	110	110	
Musto E	43500	48	40	46	+6
Nevex	4500	10	9½	9½	
N Cinch	2000	19	19	19	+1
Nw Min	19540	71	66	66	—5
Ni Cal	5975	770	750	770	
Nicola	4000	18	18	18	+1
Norco	4150	160	153	160	
Norex	z63	50	50	50	
Nthair	69520	288	276	279	—1
N Atlant	3400	11	11	11	
N Hart re	10050	21½	21	21	
NW Vent	3000	80	80	80	
Nu Engy	3900	205	200	205	+7
Oxbow	1300	295	290	290	—10
Pac Cas	28400	36	33	36	+3
Pac Cyp	2400	40	40	40	
Pcifc Rs	500	22	22	22	
Parmnt	5000	3	3	3	
Pthfndr	1000	27	27	27	
Pine Bel	500	12	12	12	
Plains P	z250	15	15	15	
Prism	5000	30	28	30	
QC Exp	500	75	75	75	+1
Qtsino	5000	12½	12½	12½	
Ramco	2500	20	20	20	
Ramm	z200	46	46	46	
Reniks	6000	9¾	9¾	9¾	
Rimrck	4500	83	80	83	+3
Rio Plat	5000	30	30	30	—3
R Agsiz	4000	23	22	22	
Sabina	2500	45	45	45	
Sna Res	3300	78	77	77	—3
S Jcinto	2500	19	18	18	—2
Seafrth	8500	15	14½	14½	
Secrtrt	10320	39	36	39	+5
Seneca	300	130	130	130	—5
Sheba	2500	16	16	16	
Shield	2000	40	36	36	
Slvrdo	666	23	23	23	
S Spring	1000	14	14	14	
S Stndrd	9300	47	43	45	+1
Skat Res	6000	93	91	92	
Sunlite	19700	490	465	480	+5
Tcoma	1000	47	47	47	
Terra	200	410	410	410	—15
Thor Ex	4400	160	150	160	+5
Thundr	33166	16	14	16	+2
Torngn	12700	43	40	40	—10
Trc Res	1500	20	20	20	
Tricor	14000	94	48	94	—1
Trinity	48968	218	205	216	+4
Trsmo	5000	22	22	22	
Tyee	16000	46	44	44	—1
UCbrge	2000	41	40	40	
U Hrne	22415	575	560	575	+15
Vally Co	z20	$6⅛	6⅛	6⅛	
Van Silv	14100	95	82	85	—14
Vntrl	2500	13	13	13	
Vestor	6000	48	44	47	—1
Wlcm N	64750	140	129	132	+9
W Mines	500	415	415	415	+10
Wn Wrn	2000	21	21	21	
Wharf	4000	20	20	20	
Wndmil	1000	44	44	44	
Ykn Rev	2500	18	18	18	
Yukn Gd	500	25	25	25	—1
Warrants and Rights					
Barr wt	1000	1	1	1	—1½
Charl wt	4300	6	4	5	—1
Con A wt	2000	1½	1½	1½	
Hecat wt	3000	23	20	20	
Musto W	27500	13	10	12	+6
Sloc wt a	2000	4	4	4	
Sna Wt b	7500	15	15	15	—1½
Tricor A	3000	10½	10½	10½	+ ½
Windl wt	1000	9	9	9	
INDUSTRIALS					
BBC Un	300	$15¼	15¼	15¼	
Block Br	300	$6¼	6¼	6¼	
BC Tel	1000	$14	14	14	
Bur Mtg	1200	375	375	375	
Cdn Jvln	400	165	165	165	
Canfor	100	$6¼	6¼	6¼	
Daon Dv	100	$12⅜	12⅜	12⅜	+ ⅜
Daon A	100	$7½	7½	7½	
Doman	3100	$5¾	5¾	5¾	+ ¼
Finning	200	$19¼	19¼	19¼	
Gestalt	6000	17	15	16	—2
Grouse	4400	145	135	145	
I Hydro	1500	40	40	40	
Ionarc	500	8	8	8	+1
Kaiser	1700	$13⅛	13	13	
Locana	500	$7	7	7	
Madill	350	$14	14	14	
NW Spts	z30	310	310	310	
Pace	110	230	230	230	
Portcm	13200	160	155	160	
VANCOUVER CURB EXCHANGE					
Aaron	1000	60	60	60	
Acacia	1500	31	31	31	+1
Alina Int	1500	25	25	25	
Alto Exp	3000	31	31	31	
Amca	5000	33	33	33	
Amigo S	500	17	17	17	
Ariz silv	1333	46	46	46	
Arctic	1650	4	4	4	
Avinch	1000	85	85	85	
Bch Gld	9000	15	14	15	
Brent	2200	130	130	130	+5
Brican	500	30	30	30	
Br Pac	1000	42	42	42	—3
Bronsn	6000	30	30	30	
Cannon	5000	9	7	7	—2
Clytron	3525	120	120	120	
Cst Int	2500	41	37	37	
Cinola	5500	47	45	47	
Con Mon	500	4	4	4	
Con Min	6000	26	25	26	—1
Cusac	4500	34	32	34	+4
Cyclon	11350	110	90	110	+15
Dallas	100	160	160	160	
Darva R	46000	53	48	53	
Dawsn	3500	8	8	8	
Diana	500	25	25	25	—5
Dorita	1500	11	11	11	
Dungen	25600	96	90	96	+6
Edina	5000	42	41	42	
Envoy	1000	16	16	16	
Gentry	15000	92	90	90	—1
Gillian	7500	18	16	18	+3
Gold An	1500	44	44	44	+2
Gold cup	500	15	15	15	
Gn Smrk	4500	23	23	23	—1
gren bluf	16000	12	12	12	
Grove E	67000	39	37	39	+2
Icoast R	5167	42	42	42	
Iona Svr	2000	44	44	44	
James I	2500	55	55	55	—1
Juniper	10500	9½	9	9	—1
Kndahr	2000	36	36	36	—2
Keith	2000	18	18	18	—1
Kerry	1000	6⅞	6⅞	6⅞	
Kindke	1000	30	30	30	—1
Lkwood	2000	42	42	42	+7
Lanter	1400	23	23	23	
Leman	5500	102	97	97	—4
Lion Mn	8000	40	36	38	+1
Luaarn	3000	19½	18	19½	+1½
Lustre G	8500	146	139	146	+11
Mabee	14500	18	15½	18	
Mace Te	8800	114	110	114	—1
Mns Dor	2500	91	89	89	—9
Mt Grnd	5000	42	42	42	+1
Mtneer	16000	32½	30	30	—2
NCA Mrl	1080	35	35	35	
Nahefl	3000	16	16	16	—1
N Aston	7300	102	100	102	+7
New Ch	2000	9	9	9	+1
NCong	500	10½	10½	10½	
Nwtch	11500	11	10½	11	
Nithex X	17000	18	15	15	—1
Nomad	2000	17	17	17	+1
Nortek	1000	50	50	50	
Nthn En	1000	18	18	18	
Orina	3500	12½	12½	12½	
Pan Arc	1000	31½	31½	31½	+ ½
Paulsn	5000	15	15	15	
Pizza Pti	z100	78	78	78	—2
Poney	1834	20	20	20	
Qstmnt	500	22	22	22	
Quinto	2000	23	22	23	+1
Rebel	1000	23	23	23	—2
Reco Stv	1000	4	4	4	
Regncy	6600	210	205	210	
Rich. Hil	3000	7	5	5	—3
Rvr Mtn	5333	25	23½	25	
Ruskin	1500	85	85	85	
Sands M	3500	45	45	45	
Saturn	5500	75	70	75	+6
Silvana	700	190	190	190	
Slvr Fls	1500	45	45	45	
Sioux M	5000	8	8	8	
Sov Met	5000	24	24	24	
Stnhom	1000	70	70	70	+5
Sunrise	13250	41	40	40	+1
SS Icecr	5500	59	57	59	+1
Susie Gd	76200	103	90	92	+2
Syn trc	2200	100	100	100	
Tmpco	3500	26	26	26	—1
Tandm	10000	46	39	39	—4
Thdr Ck	13000	118	114	115	+1
Totem	2000	50	45	50	
Vanita	3000	28	28	28	
Westnd	1000	14½	14½	14½	

Mutual funds

TORONTO (CP) — Recent prices of investment funds supplied by The Investment Funds Institute of Canada Wednesday. They are the net asset value per share or unit (NAVPS) last circulated by the fund in accordance with its pricing practice as contained in the prospectus of the fund. n—no sales charge, x—U.S. Fund, y—delayed NAVPS, xd—ex-dividend.

Institute Members

AGF Group
Amer Grwth 4.65
Cdn Gs Egy 16.29
Cdn Sec Gth 5.14
Cdn Trusteed 4.69
Corp Invest 5.55
Corp Inv Stk 5.11
Gwth Equity 7.14
Japan 10.30
nMoney Mkt 10.00
Special 3.74

All Canadian Gr
Compound 6.08
yDividend 6.35
Northn Egy 3.83
Revenue Gth 3.99
Venture 3.95
4000 3.83

Bolton Tremblay
nEquity 5.37
nyIncome 11.05
nInternatnl 6.87

Calvin Bullock Gr
Acrofund 1.31
CIF 4.18

Cambridge Gr
Intl Energy 2.66
Intl Grwth 4.60
Intl Income 3.50
Nat Res Gth 4.02
Univest 5.14
Growth 6.57

Ciag Inv Grp
nyCo-opera 9.89
nyLdmk GF 10.03

Eaton Group
Commwth 16.68
Growth 9.83
Income 4.67
Internatnl 9.20
Leverage 4.77
Venture 4.35
Viking 4.81

Guardian Gr
Enterprise .85
GIS Comp 10.15
GIS Income 2.93
yGrwth Fund 9.63
North Amer 3.82
Mutual Acu 5.53
Mutual Inc 4.45
Sec Income 9.67
World Equity 6.19

Investors Group
yGrowth 10.00
yInternatnl 5.97
yJapan 11.24
yMortgage 5.00
yMutual 5.10
yRetiremnt 5.33
yProvidt Mu 6.47
yProvidt Stk 4.84

Planned Invest Gr
Canada Cum 6.37
nyPld Resour 4.55
yTaurus 6.23

Pret et Revenu
American 9.45
Canadien 6.07
Fonds H 5.04
Retraite 6.56

Prudential Gr
Growth 5.44
Income 5.33

Savings Invest Gr
American 9.45
Canadian 6.07
H Fund 5.04

Scotiafund Gr
Scotiafund .86
Scotiafd Mg 1.04

United Bond Shr
yRoyFund 5.85
yRoyFnd Inc 5.18

United Group
yAccumula 3.65
yAccumula R 4.00
yAmerican 1.51
yCont Mortg 5.20
yHorizon 2.36
ySecurity 4.75
yVenture 2.69
yVenture Ret 4.02

Universal Gr
Save Equity 9.03
Save Income 5.31

Non Members
Assoc Inv 5.66
yBeaubran 3.83

CSA Mgmt Gr
Goldfund 4.52
Goldtrust 3.32

Canagex Gr
yBond 9.64
Fund 9.30
Internatnl 7.83
yMortgage 10.39
Capital Grth 10.23
xChase 6.05
ynComCp Mg 10.13

Desjardins Gr
yCanadian 7.16
yHypotheq 4.40
yInternatnl 7.28
yObligatns 5.33
yQuebec 3.69
yPEP 2.08
nySpec 4.74
Dixon, Krog 6.09

Dreyfus Group
yInc 11.67
yInternatnl 13.69
yDomin Comp 6.82
nExecutv Can 6.05
nExecutv Intl 1.61
xFid Trend 20.84
Fiscon Fund 5.38
nHarvard 6.71
Heritage 1.91

Industrial Gr
Indust Amer 2.57
Indust Div 7.01
Indust Eq 6.41
Indust Gth 5.07
Indust Incm 11.04
Indust Pens 25.96
ITCO 5.32

Keystone Gr
Cus K-2 5.00
Cus S-1 16.85
Cus S-4 3.81
Polaris 3.20
xLJEX Rsrch 14.37
xManhatn 2.39
yMaritime Eq 2.51
Marlborough 5.70
Natrusco 12.42

NW Group
yCanadian 4.30
yEquity 6.95
yGrowth 4.92
xOne Wm St 13.76
xOppenhmr 5.70

Pemberton Gr
nPacific Div 5.36
nPacific Inc 2.75
nPacific Res 2.90
nPacific Ret 5.17
nPacific US 4.38

PHN Group
yBond 11.15
yCanadian 7.74
Fund 15.24
yPooled 28.14
nyRRSP 11.44

PMF Managmnt
nPension Mu 6.60
nXanadu Fd 3.98

Principal Gr
yCollective 6.22
yGrwth 4.52
yVenture 3.66
nPutnam 10.37

Sterling Group
Equity 5.52
yMortgage 5.16
xTech 7.05
Temple Gth 13.69

Trans Canada Gr
A 5.08
C 10.70
Special 4.13
Vanguard 6.50
Western Grth 5.07

London

LONDON (CP) — Closing stock quotations today in new pence unless pounds are indicated, x-indicates that quotations includes dollar premium based on latest conversion rate, 0.7745.

Associated Brit Foods 72, Babcock and Wilcox 120, Bass Charrington 148, BICC 123½, xBlyvoors 490, Boots 239, Bowater 184½, Brit Am Tomb 279½, Brit Assets Trust 68, BOC International 78½, Brit Petroleum 916, xBroken Hill Prop 325¼, Buffels 13¼, xCanadian Pac stgx 12¼, xCharter Cons 145½, Cons Gold 207½, Courtaulds 126, De Beers 281½, Distillers 183¾, Dunlop 99, EMI 217½, xF. S. Geduld 16 13-16, Gen Elec 273, Glaxo 622½, Grand Metropolitan Hotels 100¼, Gr Unv Stores 333½, Guest Keen 301½, Hawker Siddeley 186, Hoover 383, ICI 424½, Imp Tob 80⅜, Kloof 640, Marks and Spencer 168, Metal Box 342, Minorco 119½, xPhillips 780, Plessey 107, Rank A 268, Rio Tinto Zinc 201, Roan Consol 76, Sel Trust 448, Second Scott Inv 96¼, Shell T and T 603½, Tanganyika 150, Thomson 726, Thorn 406, Tube Investments 388, Ultramar 259½, Unilever 592, Union Corp 285, Vaals 17 13-16, Vickers 203, Western Driefontein 27¼, Western Deep Level 962, xWest Mines 80⅛, W Holding 20¼, Woolworth 60½, Zambian Copper 13½.

BONDS: Brit Transport 71⅝, Brit Cons 23¼, Treasury 8½ 100⅛, War Loan 37.

The Financial Times industrial index 516.8, up4.0.

Commodities

	High	Low	Close
Silver — New York (per oz.)			
Oct.	4.64.90	4.64.60	4.64.60
Dec.	4.73.00	4.67.10	4.69.00
Jan	4.75.80	4.71.20	4.71.70
Copper—New York (per 100 lbs.)			
Oct.	56.40	55.90	55.90
Dec.	57.30	56.50	56.70
Jan.	57.60	57.00	57.10
Lumber—Chi. (per 1,000 b.f.)			
Nov.	190.50	187.70	190.00
Jan.	193.00	189.80	192.60
Mar.	199.00	196.10	198.00
Porkbellies—Chi. (per 100 lbs.)			
Feb.	47.30	46.12	46.52
Mar.	46.20	44.75	44.02
May	45.70	44.55	44.62
Gold—Winnipeg (per oz.)			
Oct.			154.90
Jan.	158.20	157.60	157.60
Apr.	160.55	160.10	160.20
Plywood—Chi. (per 1,000 sq. ft.)			
Nov.	206.80	204.50	206.70
Jan.	209.70	206.40	208.70
Mar.	209.90	206.50	209.50

Grain

WINNIPEG

	High	Low	Close
Flax—			
Oct	232.00	228.80	228.80
Nov	234.00	230.80	230.80
Dec	233.90	230.80	230.80
May	241.00	237.80	237.80
Rapeseed — Thunder Bay			
Oct	—	—	290.00
Nov	—	—	270.00
Dec	—	—	265.00
May	—	—	263.00
Rapeseed — Vancouver			
Nov	295.40	290.00	290.30
Jan	287.20	281.90	282.40
Mar	277.50	273.00	273.40
Jun	268.00	264.70	265.20
Rye—			
Oct	—	—	98.00
Nov	—	—	96.70
Dec	97.70	96.60	97.70
May	99.80	99.70	99.80
Barley—			
Oct	78.70	77.30	78.70
Dec	77.50	77.00	77.20
May	77.60	77.00	77.30
Oats—			
Oct	73.80	73.50	73.70
Dec	72.50	72.40	72.50
May	72.40	72.20	72.20

CHICAGO

	High	Low	Close
Wheat—			
Dec	2.59	2.56	2.56
Mar	2.69	2.66	2.66
May	2.75	2.72	2.72
Corn—			
Dec	2.11	2.07	2.08
Mar	2.20	2.17	2.17
May	2.25	2.21	2.21
Oats—			
Dec	1.29	1.26	1.27
Mar	1.35	1.34	1.34
May	1.40	1.37	1.37
Soybeans—			
Nov	5.47	5.34	5.35
Jan	5.56	5.43	5.44
Mar	5.64	5.52	5.52
Soybean Oil—			
Oct	19.06	18.68	18.72
Dec	19.33	18.93	18.96
Jan	19.45	19.05	19.10
Soybean meal—			
Oct	141.70	138.00	139.20
Dec	146.30	142.50	143.30
Jan	148.80	145.30	146.30

Silver

Closing basic price of 1,000-ounce certificates in the Victoria area $4.64 U.S. bid per troy ounce and $4.67 asked. Previous day $4.62 and $4.65.

Bonds

TORONTO (CP) — Prices were fractionally lower in active trading on the Canadian bond market Wednesday. The short end of the market was unchanged while the mid- and long-term issues lost one-half of a point. Provincial issues fell one-eighth of a point and corporates were down one-quarter. Day-to-day money was available at 7¼ per cent.

Livestock

CALGARY (CP) — Receipts Wednesday at the Calgary public stockyards totalled 1,559 cattle and 69 calves. Steers over 1,000 pounds 42.25-44. Good stock heifer calves 400-500 pounds 33.50-36.50. Slaughter heifers and C1 cows were in normal supply. Slaughter steers and D3-4 cows met a broad demand while slaughter heifers met a moderate local demand. Slaughter steers sold 25 cents higher on kinds over 1,000 pounds and 50 cents higher on lightweight steers. Heifers sold steady to the previous day's quotes. Cows sold steady to local and export buyers as did bologna bulls.

Metals

LONDON (AP) — Wednesday's closing metals bid-ask in pounds sterling a metric ton; silver in pence a troy ounce.

Copper spot 692-693; copper future 706-706.5.

Tin, spot 6,890-6,900; tin future 6,740-6,750.

Lead spot 340.5-341.5; lead future 345-347.

Zinc spot 283.5-284.5; zinc future 290-290.5.

Silver spot 266.0-266.1; silver future 269.7-269.9.

Money

At Montreal

U.S. dollar	1.0862	+ 33/50
Pound sterling	1.9087	+1 41/100

At New York

Canadian dollar	0.9206	— 14/25
Pound sterling	1.7572	+ 11/50

U.S. FUNDS

Purchase price of U.S. funds in Victoria area 1.0730 with 1.0750 for travellers' cheques and 1.0630 for coins. Selling rates 1.0930 for cash and 1.0900 for cheques.

Nominal selling price of other monies in Canadian funds: Australia dollar 1.2015; Australia schilling .0659; Bahamas dollar 1.0825; Barbados Eastern Carribean dollar .5412; Belgium convertible franc .03035; Bermuda dollar 1.0825; Brazil cruzeiro .0757; Belgaria lev 1.1459; China renmibi .5950; Columbia peso .0306; Czechoslovakia crown .1925; Denmark krone .1765; France franc .2225; Germany mark .4700; Greece drachma .02995; Hong Kong dollar .2328; Hungary forint .0536; India rupee .1280; Italy lira .001225; Jamaica dollar .8790; Japan yen .004138; Mexico peso .0487; Netherlands guilder .4418; New Zealand dollar 1.0555; Norway krone .1975; Poland zloty .0575; Portugal escudo .02660; Romania lev .2207; South Africa rand 1.2442; Spain 'A' peseta .01277; Spain 'B' peseta .01207; Sweden krona .2245; Switzerland franc .4635; U.S.S.R. ruble 1.4643; Venezuela bolivar free .2514.

Montreal

CLOSING AVERAGES

65 Industrials	165.85	—0.98
13 Utilities	163.21	—0.13
7 Banks	225.03	—0.69
8 papers	92.01	—0.29
85 Composite	172.89	—0.76

Volume 419,916.

IN THE HEART OF FAIRFIELD

"1019 McCLURE"

NEW—EXCLUSIVE—CHARMING

All Corner Suites with Fireplaces. Individual Decor. Dishwashers and En Suite. Laundry Plumbing. 1½ Baths. Everything for Quiet Comfortable Enjoyment at a Ridiculously New Low Cost.

$43,700-$49,600

VIEW TUESDAY TO SATURDAY
1:30-4:30 p.m.
HOWARD BLAKE—598-3321

JACK MEARS
OAK BAY REALTY LTD.

9-23

3864 Cedar Hill Rd.

ALL VIEW

Four bedrooms. Complete on both levels. Warm toned home, quality built by builder on 85x150 ft. view lot. Reduced from $84,500 to $79,900.

B. MacDougall — 384-8075, Pgr. 343.

Cedric Steele Realty Ltd.

388-6258

10-5

Potash peace

REGINA (CP) — The Leader-Post says in a front-page story Wednesday that a preliminary settlement has been reached between direct purchasers of potash and nine U.S. potash companies.

Judge Prentice Marshall now is charged with disposing of the $3 million settlement, the newspaper says.

The settlement follows the filing of civil suits by direct purchasers of potash, who took their action after potash companies were acquitted of charges of conspiring to control the production, distribution and sale of potash, the newspaper says.

H. Blair White, a Chicago lawyer acting as repository for the plaintiffs, said in the story the settlement must bt paid to all direct purchasers of potash in the United States. He said more than 100,000 firms and individuals could be involved.

WENDY'S RESTAURANTS OF CANADA, INC.

Wendy's Restaurants of Canada, Inc., announces the appointment of Mr. Gordon Zavediuk as Vice-President, Western Region.

Mr. Zavediuk was associated with the parent company, Atlific Inns Inc., in a Senior Management position as Regional Director for Atlific Holiday Inns in Western Canada.

The Company has signed a master franchise agreement with Wendy's International Inc. for the development of Wendy's Old Fashioned Hamburger Restaurants throughout Canada.

FERNHILL PLACE PENTHOUSE $49,900

A stroke of good luck. 5th floor penthouse with fireplace, 2 bedrooms, 2 full bathrooms.

Also 2 units, both 2 bedroom, priced at $42,500 and $43,900 with quiet pleasant garden outlook.

Open House 12 Noon to 5 p.m. EVERY DAY

614 FERNHILL PLACE
Turn at Esquimalt Arena

JOE MANTON
388-6691 382-5211
Roberts Investments Ltd.
9-23

Wilder
. . . finds job

Gas loser joins Gulf

TORONTO (CP) — William Wilder, 55, chairman of the defunct Canadian Arctic Gas Pipeline Ltd. consortium, has joined Gulf Oil Canada Ltd. as executive vice-president.

Gulf made the announcement Wednesday as part of a statement on the restructuring of senior management in the company.

Wilder lost his job as chairman of Canadian Arctic Gas after the consortium was dissolved when it lost a bid to build a natural gas pipeline from the Arctic.

Canadian dollar dropping

MONTREAL (CP) — The Canadian dollar dropped more than half a cent below its opening rate against the U.S. dollar Wednesday to close at 92.06 U.S. cents.

This represents a new eight-year low and a loss of one cent in relation to its American counterpart since close of trading Friday.

A Royal Bank official said the renewed depreciation of the dollar was simply a question of the "accumulative effect" of many unfavorable economic developments in Canada.

He said the lack of "good news" rather than the appearance of "bad news" was enough to discourage an endorsement of the Canadian dollar among dealers.

In Ottawa, Michael Kelly, director of the federal finance department's international finance division, said the government did not have any "magic number" in mind below which it would buy dollars on a massive scale to support the value.

But Carl Begie, executive director of Montreal's C. D. Howe Institute, said he would "expect some action" from the government if the dollar "suddenly shoots below 90 cents."

The Bank of Canada has been easing the downward swing by buying some dollars on the international money markets though the spending of $63.9 million over the past month cannot be called a large scale intervention, finance department experts say.

NYSE seat falls

NEW YORK (AP) — The value of a New York Stock Exchange membership dropped to its lowest level in 24 years with four sales at successively lower prices Tuesday.

The last of the four sales took place at $38,000, lowest since November 1953. The first three were at $42,000, $41,000 and $40,000. The previous sale had been at $46,000 on Sept. 27.

Currently, seats are quoted at $37,000 bid, $60,000 asked.

The decline narrowed the gap between NYSE and American Stock Exchange seat values to only $2,000. The most recent sale on the Amex, on Sept. 28, was at $36,000.

The price of an NYSE seat, which hit a post-war peak of $515,000 in the late 1960s, has been in a steady decline since then amid bear markets for stocks and a government push for a centralized securities market in which the role of the Big Board could be diminished.

Price competition, meanwhile, has prompted a series of mergers and closings of brokerage houses in the last couple of years, thus apparently reducing demand for stock exchange seats.

Japan answers Zenith

TOKYO (AP) — The Electronic Industries Association of Japan said Wednesday Zenith Radio Corp.'s recent decision to lay off about 5,600 U.S. workers was the result of poor management over the years rather than competition from imported televisions.

"Whenever Zenith faces competition from Japan, it charges Japan has produced its television sets at below cost and marketed them unfairly in the U.S. market, but this isn't true," the association said.

business
george gibson

Getting THE WORD out of Ottawa can be an exercise in confusion for the Canadian businessman. An example of how foggy this can become was demonstrated for about 140 men and women who attended Wednesday's Greater Victoria Chamber of Commerce lunchtime meeting at the Empress Hotel.

They heard half of a fine speech, delivered in an effective fashion. The speaker, Ray Anderson, assistant deputy minister in the federal Department of Industry, Trade and Commerce, told them of the concerns that the government has for the welfare of small businesses and how they can best approach it for help.

The other part of the speech was contributed by three cabinet ministers.

This parlay all had its roots last summer when Jean Chretien, then minister of IT & C, accepted the chance to speak about the department's Enterprise Canada 77 for the local chamber.

But later on he couldn't make it so Public Works Minister Judd Buchanan said that he would substitute. Then came last month's shuffle of deck chairs in the Trudeau cabinet but Buchanan still kept his plane ticket to Victoria.

Last Friday though he and other cabinet ministers were told to be in Ottawa Wednesday for an important meeting. Anderson, as chairman of Enterprise Canada, was the natural choice and we saw nobody asking for his money back after the speech.

But where does the third minister fit in?

Not counting Jack Horner, the brand-new IT & C chief, the third minister involved in the speech was Len Marchand, who, until the recent shakeup, was Minister of State for Small Business. Here's the quote from Buchanan's speech (Chretien's?), as read by Anderson:

"I'm going to borrow some of Len's words for a while. As he saw it, as his successor Tony Abbott sees it, the fundamental answer to the problems of small business in Canada does not lie in more government programming.

"What is needed is a new attitude among policy makers and those public servants who deal with the entrepeneurs who sparkplug business. The effects on small business of government programs and policies need to be assessed before decisions are made. Government is trying to be mindful of helping small business . . ."

Then Anderson struck out on his own, stating how those in Ottawa have been hearing the voices of businesses large and small telling them that there are too many duplications in services in provincial and federal departments.

"We've made important strides in this, particularly insofar as B.C. is concerned," Anderson said, adding that there have been results out of planning meetings in Ottawa between his department and provincial deputy ministers.

Enterprise Canada 77's progress was charted by the speaker, who said in an interview prior to the address that so far none of the funding for the project had come out of other than normal budgetary funds for the departments involved.

Briefly stated EC 77 was designed as a sampling of business views about their problems and how well they thought government was dealing with them. Anderson said that about 750 businesses were polled by 15 staff members (two came to Victoria) and the first thing they learned was that other departments had better get involved because the problems concerned them, too.

One of the first results was a booklet that details how to get in touch with 30 different departments and agencies for services, grants and loans. It was displayed by Anderson from the podium and vanished in a yellow blur from a pile in the anteroom as the members went back to their businesses.

Others stayed on for interviews with federal and provincial government staff members.

And so it happened. But just. Monday morning chamber manager Brian Small was on the phone cancelling the meeting because somebody in Ottawa had neglected to tell him that Anderson was batting for Buchanan and so far as Small knew, he had ordered 150 plates and had no speaker.

When he phoned one of the news outlets to tell them of the cancellation, Small learned that Anderson was on his way. His informant was one of those newspersons so informed by a department information officer. That reporter, by the way, wasn't there to cover the speech — but who could blame him?

Car parts boom

Self-serve works

SURREY (CP) — Soaring insurance costs, steep repair bills and the consumer's increasing willingness to do the job himself are three factors Ralph James credits for the success of his unique self-serve car-parts supermarket.

James got the idea for his Vancouver-area auto part supermarket from a seminar of the Association of Cyclers and Dismantlers of America and says the supermarket is good for everybody.

Sales have jumped 10 per cent this year, he said in a recent interview, and should reach $1 million by the end of the year.

"It's the coming thing," said James, whose store is the only one of its kind in western Canada. "People are keeping their cars longer and longer.

"They're getting away from thinking that unless you're driving a nice new car, you're a nobody!"

Nice cars have no place in James' store, which is supplied by an average of 50 cars a week written off by the Insurance Corp. of British Columbia and offered for sale to licensed auto wreckers and bonded dealers.

The corporation writes off a car if the cost of repairs plus the anticipated salvage value meets or exceeds the estimated worth of the car before the accident, an ICBC spokesman said.

About 200 cars a week go on the block, he added, at an average price of $335.

When the wrecks land in James' yard, all saleable parts are stripped, cleaned and inventoried. Leftovers go to the crusher.

James said the maximum return from a stripped down car is about $1,500, or a 50 to 60 per cent return on the initial cost of the automobile.

"I offer a service," he said. "You may think he gets the car for nothing and he's charging me $10 for this part, but you either get it here or you get a new one.

"If you think these prices are expensive, you should check out the prices for new parts. They're astronomical."

James' parts run from $2 for a door handle to nearly $500 for a refitted, installed engine.

More owners are ready to pay $500 for a new engine than in the past, James said, because "it gets him around" more cheaply than a new vehicle.

A tighter claims division at the government-owned ICBC also is helping business, he added.

"In the early days of ICBC, there were a lot of fire-damaged cars that were, somehow, the product of spontaneous combustion," he said. "It used to be they would settle with everyone if it meant putting a brand new part in a 10-year-old car.

"But they're very careful now. Now they have a hotline to all the autowreckers in town to keep track of all the used parts available."

Parts that aren't on display can be cut from the wrecks by the customer himself, armed with a chisel.

"We work under the assumption that somebody's got to put the part on for you and it's going to be you, so you might as well take it off yourself so you can learn how at the same time."

James guarantees his parts for 60 days, although headlights are guaranteed forever.

James found the greatest demands are for pony cars — the Mustangs, Firebirds, Camaros and Chargers that he said tend to be driven harder and faster than other types.

"By the same token," he said, "owners of this type of car seem to take better care of them than the guy driving an old Volkswagen Beetle."

Options

Distributed by CP

Closing prices of all traded options. Sales unit is 100 shares. (Trans-Canada options combine Montreal and Toronto exchange option trading):
Wednesday, Oct. 5.

Options		Open Vol	Int	Last	Stock Close
Abitibi	Nov $10	44	209	10	$9
Alcan	Feb $25	6	25195		$26¼
Alcan	Feb $27½	16	61	80	$26¼
Alcan	May$25	9	33	83	$26¼
Alcan	May$30	13	63	60	$26¼
Alcan	Oct $25	2	39115		$26¼
Alcan	Nov $25	5	17150		$26¼
Asama	Jan $10	4	5135		$10⅜
Asama	Apr $10	4	10175		$10⅜
Asama	Oct $12½	1	18	15	$10⅜
Brscn A	Feb $12½	5	199125		$13⅜
Bk Mtl	Feb $15	10	85185		$16¼
Bk Mtl	May$15	7	15	$2	$16¼
Bk Mtl	May$17½	18	102	50	$16¼
Bk Mtl	Nov $15	8	86160		$16¼
CP Ltd	Feb $17½	50	112110		$18⅛
CP Ltd	May$20	1	8	55	$18⅛
CP Ltd	Nov $17½	5	81	80	$18⅛
D Pete	Jan $40	43	218	$5	$43¼
D Pete	Jan $45	8	471	$2½	$43¼
D Pete	Apr $40	27	107	$5¾	$43¼
D Pete	Apr $45	1	276	$4½	$43¼
D Pete	Oct $40	10	580	$3¾	$43¼
D Pete	Oct $45	821	891	55	$43¼
Gulf C	Feb $30	1	4	65	$27
Husky Oil	Jan $27½	10	105120		$26⅞
Husky	Apr $25	10	115	$2¾	$26⅞
Husky	Apr $30	20	54	90	$26⅞
IOil A	Feb $20	5	190125		$20⅛
IOil A	Feb $22½	5	353	50	$20⅛
IOil A	Nov $22½	7	343	15	$20⅛
Int Pipe A	May$15	4	39105		$15¼
IPipe A	Nov $15	4	72	65	$15¼
MB Ltd	Nov $20	2	131	20	$18¾
Moore	Feb $30	2	143	85	$29
Moore	Feb $32½	27	80	35	$29
Moore	May$30	7	23150		$29
Moore	Oct $30	1	44	15	$29
Mas F	Feb $17½	14	40135		$18
Mas F	May$20	30	23	70	$18
Mas F	May$17½	10	119175		$18
INCO A	Feb $20	7	8170		$21⅛
INCO A	Feb $25	30	170	20	$21⅛
INCO A	Feb $22½	10	139	65	$21⅛
INCO A	May$20	14	28	$2⅜	$21⅛
INCO A	May$22½	14	102120		$21⅛
Noran A	May$25	14	41120		$23⅜
Noran A	May$27½	2	3	60	$23⅜
Noran A	Nov $25	10	53	25	$23⅜
Pac P	Feb $35	10	10165		$33½
Pac P	Feb $32½	5	45	$3⅛	$33½
Pac P	May$30	1	5	$5½	$33½
Pac P	May$32½	10	40	$4½	$33½
Pac P	Nov $30	4	63	$4⅛	$33½
Pac P	Nov $32½	5	59190		$33½
Shell C	Nov $15	2	81	75	$15⅝
TrC PL	May$15	5	8165		$16
TrC PL	Nov $15	5	41125		$16
TrC PL	Nov $12½	1	26	$3½	$16

Dividends

Algoma Central Railway, 19.5 cents payable Dec. 1; record Nov. 8; xd Nov. 4.

Combined Insurance Co. of America, 25 cents U.S., increase of 5 cents, payable Nov. 18; record Nov. 1; xd Oct. 28.

Gulf Oil Canada Ltd., 27 cents payable Jan. 1; record Nov. 25; xd Nov. 23.

ABACUS

ABACUS CITIES LTD.
MARKETING DIVISION APPOINTMENT

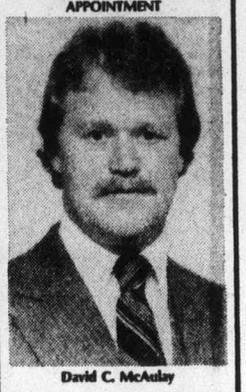

David C. McAulay

Mr. Donald N. Palser, General Manager, Abacus Cities Ltd. Marketing Division is pleased to announce the appointment of Mr. David C. McAulay as Marketing Manager — Vancouver Island Division.

A native of Calgary, Mr. McAulay has an extensive background in sales and marketing of investment vehicles. He joined Abacus Cities Marketing Division in Calgary in 1975 in a sales capacity and in mid-1977 was appointed Sales Manager.

His transfer to Victoria coincides with the establishment of the Company's Marketing Division on Vancouver Island. He will be situated at 202, 1208 Wharf Street, Victoria. (604) 388-6461.

Abacus Cities Ltd. is an Alberta and B.C. based public company providing investment vehicles and related services for individual investors through operations in land and property development. Corporate offices are located in Calgary, with divisions located in Calgary, Edmonton, Central B.C., Vancouver and Victoria.

Victoria's Best Condominium Value

Oakdale Estate
3960 Cedar Hill Road
At McKenzie

Splendid Views from fine 4-Acre Hilltop Site

Spacious Luxury Suites from $49,900

Open Mon.-Fri. 1:30 to 8
Sat. and Sun. 1 to 5

LANDMARK PROPERTIES
386-6762
10-6

OAK BAY

"TOD HOUSE"
IN THE CENTRE OF OAK BAY
CORNER CADBORO BAY RD.—HAMIOTA
A NEW EXCLUSIVE CONDOMINIUM RESIDENCE FOR DISCRIMINATING PEOPLE

14 Only Condominium Homes in a Concrete, Steel and Masonry Building Designed and Built with "Energy Conservation" in Mind Maximizing Comfort—Minimizing Unit Costs. Some Excellent Sea and Mountain Views.

$65,000-$105,000

VIEW MONDAY TO SATURDAY
1:30-4:30 p.m.

W. (BILL) MOHR 598-3321 HAROLD WHILEY

JACK MEARS
OAK BAY REALTY LTD.
9-14

NOOTKA COURT
1200 SQ. FT. EXECUTIVE OFFICE SPACE AVAILABLE
Carpeting, a.c., elevator.
Partitioning to suit tenant.
T. DAVIES
388-9181 or 477-0511
DIVERSIFIED HOLDINGS
7-17

ROCKLAND AVENUE LOCATION
CONDOMINIUMS
with all the quality and taste this choice residential area demands.
BUY DIRECT FROM BUILDER AND SAVE AT CLEARANCE PRICES!
ONLY 4 SUITES
FOUR 2-BEDROOM from $45,400
1170 ROCKLAND AVE.
OPEN
Daily 1-6
Sat.-Sun. 12-5
We Take Trades
Diamond Developments
10-1

Now Open
SOMERSET HOUSE
1419 Stadacona Street
Stadacona Centre at the Oak Bay Junction

Find out why the public of Victoria are so enthusiastic about Park Pacific's exciting new concept in condominium living.
Come and view SOMERSET HOUSE in its fabulous garden setting with every amenity provided for in the total complex of Stadacona Centre.

Conveniently located at the Oak Bay Junction. Neighbourhood shopping centre, indoor swimming pool, sauna, swirlpool, crafts room, Tudor library, tudor lounge and recreation room, garden courts and full underground parking.

Plus FINANCING FROM 7½% to first purchasers.

1 bedroom luxury apartment homes: $36,000-$44,000
2 bedroom luxury apartment homes: $49,000-$64,000

WE ARE OPEN DAILY FROM 10:00 A.M. TO 9:00 P.M.

Our lovely hostesses will be delighted to show you around beautiful SOMERSET HOUSE, the very latest addition to Park Pacific's list of successful developments in our city.

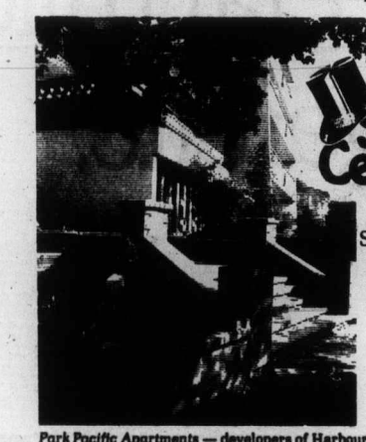

Stadacona Centre IT HAS TO BE SEEN
at the Oak Bay Junction
Sales Office open 10:00 a.m. to 9:00 p.m.—595-3132
or J.B. Young—598-1818

Another quality development from
Park Pacific

Park Pacific Apartments — developers of Harbour Towers, Quadra Centre, The Savoy, Kensington Terrace, The Anchorage, Uplands Gate, Royal Woods, Mt. Tolmie Ridge, Winchester Court, The Oak Bay Mall, Brookside Manor, The Seaport, The Lord Harley, The Royal Richmond, Dean Park Estates

Earnings

Becker Milk Co. Ltd., three months ended July 31: 1977, $49,722, loss, no share figure available; 1976, $571,640, 33 cents.

Cantel Ltd., six months ended June 30: 1977, $247,430, loss, no share figure available; 1976, $111,391, 23 cents.

J. D. Carrier Shoe Co. Ltd., nine months ended July 31: 1977, $100,000, 17.1 cents a share; 1976, $106,000, 18.1 cents.

WATERFRONT
Income Tax Shelter
Spectacular waterfront location at Ocean Village makes these townhouses and apartments an exceptional investment opportunity. For detailed information with no obligation call Mike O'Donnell or Steve Shea at 642-5254.
10-5

9¼ per cent Why Earn Less?

City Trust 5 Year Guaranteed Investment Certificates
Interest paid annually

CITY TRUST

Rates for more frequent interest payments available on request.

City Savings and Trust
1306 Douglas Street
Victoria, B.C. V8W 2E8
Phone: 383-4141
More for your money

Member of Canada Deposit Insurance Corporation

Rothmans

SPECIAL MILD

Available in King Size
and Regular Length

Enjoy
the great taste
of Rothmans in
a special mild
cigarette.

Warning: Health and Welfare Canada advises that danger to health increases with amount smoked – avoid inhaling. Average per cigarette – "Tar" 12 mg. Nic. 0.9 mg.

UBC battery hope for electric cars

VANCOUVER (CP) — An electric cell that will store 10 times as much energy as conventional lead-acid batteries has been successfully tested by University of British Columbia researchers, physicist Rudi Haering said here.

Fast, long-range electric cars will soon be a reality, thanks to the super lightweight cell, predicted Haering, leader of the team working on the device, and even greater benefits may come with use of the batteries to store hydro and wind power.

Production of the first commercial prototype is only months away, he said in an interview.

B.C. mining companies are interested in the device, which uses molybdenum sulphide, a product of B.C. mines, he added.

A deal with them should be worked out soon to set up a development company to produce prototype batteries, and perhaps two months more will be required to produce the first batteries, he said.

The cell is many times more efficient than any other type, said Haering, and is free from many of the problems bedevilling other novel batteries.

He said he knows of only one other group, Exxon Engineering in Linden, N.J., which has made significant progress on a similar cell.

Exxon, he said, is ahead in developing a working battery and is about to build a pilot plant.

But the UBC cell, when it comes out, should be cheaper because it uses a natural ore only crudely refined, said Haering, while the Exxon cell is based on titanium sulphide, which must be synthesized and crystallized in a furnace under vacuum.

Exxon plans to market its battery for about $40, about $10 cheaper than a conventional lead storage battery of the same capacity.

Haering said the new batteries will be able to store around a half a kilowatt-hour of energy for each kilogram of material in the electrodes. That's more than 10 times as much energy for a given weight as the best lead batteries.

Weight has been the principal barrier preventing development of commercially attractive electric automobiles. Stuffed to capacity with lead batteries, the experimental cars still had a limited range and top speed.

With the new batteries, the target figures of a 300-mile daily range and about 95 km/h top speed are well within reach for the pollution-free car.

The chemicals in the UBC cell are non-caustic and relatively non-toxic, and the cell operates at room temperature.

Even more important than electric cars is the possibility of using the cells to store electric energy produced by hydro, wind or solar power. Cheap, reliable storage would enable utilities to store energy for periods of peak demand or low production, reducing the size of the generating installations needed.

Molybdenum sulphide, the basis of the UBC cells, is one of a family of 27 related chemicals called transition metal dichalcogenides. The molecules are arranged in layers which are only weakly bound together.

The spaces between the layers are open enough that small ions can diffused between. Metal ions, like lithium and sodium, find the spaces especially attractive, hurrying in from outside, which is the key to the battery action.

The UBC test cell has one lithium electrode and one molybdenum sulphide electrode. When a wire is connected across the electrodes, current flows, as charged lithium ions flow across the cell and fill up the spaces between the layers of molybdenum sulphide molecules.

Island Saw Co.
617 Chatham Street 385-5500

Starting soon in Victoria ...
DALE CARNEGIE COURSE
in
Effective Speaking — Human Relations — Self-confidence
Memory Training — Selling Your Ideas
Overcome Worry and Tension
FOR INFORMATION SEND:
NAME .....
ADDRESS .....
PHONE: Res. ..... Bus. .....
TO VICTORIA PRESS, BOX 35
9-6 Presented by T. W. Thorlinnson & Associates Ltd.

Ozone loss fear drops

LONDON (Reuter) — Large fleets of supersonic aircraft might reduce ozone levels in the stratosphere slightly, but not as much as previous studies had predicted, according to an international report.

The report was based on the first year of ozone layer monitoring by France, Britain and the United States—which they agreed to do in May, 1976, after the U.S. decided to allow the supersonic Anglo-French Concorde to fly commercially into the country for a 16-month trial period.

"Large fleets of supersonic aircraft flying in the 17-to-20 kilometre (13-to-14.5 mile) region could lead to reductions in atmospheric ozone, although the current estimates are significantly less than the U.S. Climatic Impact Assessment Program (1974) and (U.S.) National Academy of Sciences (1975) estimates," the report said.

"The amount of ozone reduction which would be expected according to the most recent calculations is a small fraction of one per cent for a fleet of about 30-50 Concorde-like aircraft."

The report added that the effects of subsonic aircraft were more difficult to judge as the complex chemistry involved was poorly understood, but it estimated that the current fleets of jetliners operating below 15 kilometers (nine miles) might actually be producing small amounts of ozone.

The ozone in the stratosphere absorbs most ultraviolet rays before they reach the earth's surface. Scientists are concerned that reducing this ozone layer by jet aircraft exhaust or emissions from aerosol products may increase the incidence of skin cancer.

The report said that "according to current estimates, atmospheric ozone could be reduced by about seven per cent in the long run of several decades if chlorofluorocarbons (the propellant in most spray deodorants and hair sprays) continue to be released at the 1973 rates."

The three countries met in London last June to prepare the report, which also noted that "it is clear that present knowledge about effects of stratospheric pollution is insufficient, as is our ability to monitor changes in total ozone."

Bonus trips promoted

CHICAGO (CP) — American companies offering free trips as incentives to their employees heard Quebec Tourism Minister Yves Duhaime promote his province as an ideal vacation spot.

"I am certain Quebec is an ideal destination for bonus trips for Americans," Duhaime said Tuesday at the Incentive Travel Exposition and Executive Meeting Show.

The American bonus trip business is worth about $10 billion a year.

McGill denies it is French

MONTREAL (CP) — McGill University has sent out letters to non-Quebec graduates explaining that the province's French language charter has not made McGill French.

Public relations director Andrew Allen said today the letters, about 30,000 of them, were sent last month.

WHILE QUANTITIES LAST
Fields
SALE GOOD THRU SAT., OCT. 8

GIVE-AWAY PRICES!

3 DAYS ONLY
FANTASTIC CLEARANCE OF
LADIES' ST. LEGER
PANT SUITS and JUMPSUITS
GIVE AWAY PRICE 17.77
The latest fall looks — Great assortment of 2 and 3-piece pant suits, jumpsuits and skirt suits. Fabrics include cord, gabardine and denim.

MEN'S DOWN-FILLED
SKI JACKET
EXTRA SPECIAL VALUE
GIVE AWAY PRICE 32.88
100% Nylon outer, polyester filling. Hip length style with zip-snap front closure, Detachable hood in assorted colours and sizes.

Ladies' Super Sweaters
GIVE AWAY PRICE 3.88
Tremendous selection of styles with long and short sleeves pullovers too. Fall colors in sizes S, M and L.

Kiddies 2 to 6X One-piece Jumpsuits
GIVE AWAY PRICE 3.99
Assorted cottons and corduroys — some stretch denims — all in a good choice of colours.

Men's Melton Duffle Coat
GIVE AWAY PRICE 49.99
REG. 65.00
Top quality Canadian made with zip-off hood, half pile lining, half wool plaid lining, zipper and toggle button closing and flap pockets.

Men's Down Filled Vests
GIVE AWAY PRICE 16.99
Reversible red to green — full length with feather and down fill. Kidney flap. 2 Pockets in sizes S,M,L,XL.

Kiddies' 3 to 6X Assorted Cotton Casual Pants
GIVE AWAY PRICE 3.33
By Olympic

Boys' 4 to 6X 2-Piece Casual Suits
GIVE AWAY PRICE 6.99
Reg. 9.98
Brushed cotton denim in a jean styling — in mid-blue shades.

Men's Split Leather Jackets
GIVE AWAY PRICE 29.88
Pile lined genuine leather in two styles — pile or shupa lining. Button or snap front. Good color selection.

Men's Leather-like Jackets
GIVE AWAY PRICE 24.88
Pile lined, below hip length jacket with 2 styles to choose from with two snap or button front. Assorted colours in sizes S,M,L and XL.

Boys' 8 to 16 Cotton Denim Jeans
GIVE AWAY PRICE 5.99
Canadian made by Jack Spratt
Reg. 7.98 to 9.98
SAVE UP TO 40% OFF
Assorted brushed denims.

Boys' Long Sleeve Cotton Chambray Shirts
GIVE AWAY PRICE 4.44
SAVE 25% — Reg. 5.98
100% Cotton in sizes 8 to 16.

Men's Instructor Ski Jackets by Utex
GIVE AWAY PRICE 19.88
Stitched yoke and side panel, large zipper pockets, snap flap over zipper closing. Hidden hood. Styled with nylon outer shell and polyester fill. Assorted colours.

KNITTING WOOL
FIELDS SAYELLE
100% Acrylic, Approx. 1 oz. Balls, Reg. 99c, SALE 5/3.99
PATONS BEEHIVE ASTRA
100% Acrylic, approx. 1 oz., Reg. 66c. SALE 4/1.99
ODDMENTS
Assorted colours. Reg. 29c SALE ..... 4/99¢
DOWNTOWN ONLY

DOWNTOWN 1420 DOUGLAS BELMONT PLAZA ESQUIMALT PLAZA CHARGEX master charge

Policeman admits assaulting suspect

VANCOUVER (CP) — A Vancouver city policeman Wednesday admitted to a British Columbia Supreme Court judge that he and a fellow constable assaulted a city workman they suspected of impaired driving.

Constable John Ruschke was testifying in a court action launched by Herbert Price, a traffic sign painter, suing Ruschke, Constable Victor Barker, the Vancouver Police Board and the city for false arrest, assault and battery, false imprisonment and malicious prosecution after an incident, May 7, 1975.

Ruschke told Justice William Trainor that he approached Price with the intention of issuing him a ticket for a traffic violation, but when he smelled liquor on the man's breath he decided a charge of impaired driving should be considered.

He said Price became belligerent and refused to cooperate when asked to perform certain tests to determine sobriety.

"We each took an arm by the elbow to escort him to the police car. He became loud and started calling us names," Ruschke said.

The officer told the court a struggle ensued, an attempt was made to handcuff Price and that the man fell to the ground on his back when he was deliberately tripped.

"Then I tried to turn him over onto his stomach to put on the other handcuff. I got him over halfway. Price kicked out. I felt a sharp pain in my chest. I hit him."

Ruschke told defence counsel Robert Walker that he hit Price on the cheek with his closed fist, that the man "went limp" and fell to the ground.

Dr. Michael Lepawsky told the court he examined Price May 8, 1975 and found face and hand lacerations, scrapes and abrasions, lacerated elbows and knees, a fractured nose, lower abdominal pain and loose teeth.

Earlier Ruschke told counsel for Price, Bob Falconer, that Barker also hit Price "with a partially closed hand" causing a cut over the man's left eye.

Ruschke said Price was then taken by the police wagon to the city jail for a breathalyser test.

Price earlier told Trainor he had consumed only a small amount of beer that evening and denied impairment or resisting arrest but admitted he may have kicked out at one or both officers.

Price told the court he was subsequently charged with impaired driving, failure to submit to a breathalyser test and assaulting two police officers.

He said the charges were dismissed in two separate provincial court actions and he was acquitted on all counts.

Development news soon for Saanich

Long-awaited status reports on several major developments planned in Saanich will be released at a special lands, planning and housing committee meeting next Thursday at 2 p.m.

Reports dealing with a proposed housing development at Minnie Mountain in the Ten Mile Point area; proposals for shopping centres at Broadmead and Tillicum; the proposed Royal Oak light industrial zone; and rezoning of land for residential use in the Royal Oak area would be discussed, committee chairman Ald. Fred Severson said Wednesday.

He said there would be full opportunity for discussion.

Severson said a study related to the economics of industrial development at Royal Oak, being prepared by municipal planning staff was nearing completion and, he hoped, would be among documents presented at the meeting.

Student guidebook rebuffed

Hopes for university senate endorsement of an academic guidebook which would rate professors and classes on the basis of student surveys were dashed Wednesday night when the UVic senate threw out a request to continue studying the matter.

Student representatives have been trying to get senate support for the project for about a year now, and got as far as approval in principle, but attempts to get further than that have been bogged down in committees and reports, most of them of the students' own making.

At their September meeting senators were critical of a highly technical three-part report on the academic guidebook, a report which contained heavy doses of statistical theory, but no sample questionnaires of the type to be used in the student survey which would be the basis for the academic guidebook.

A tortuous motion proposed by student senator Warren Miller was regarded by senate chairman Dr. Howard Petch as too complex to deal with at the September meeting, and on Wednesday, Miller tried again.

The senate half-heartedly agreed to "receive" the report, even though a member of the committee which ostensibly worked on it said he refused to sign it because several parts had not been adequately discussed by the committee before they were taken to the September senate meeting as the official consensus of the committee.

After the senate received the report, Miller proposed that the committee continue to develop model questionnaires for the senate's perusal.

Some members of the senate said development of reliable questionnaires would take a year or longer, and others said an academic guidebook would be a waste of time.

Dr. John Dewey said the purpose of the guidebook was not clear, and without a clear purpose an adequate questionnaire would be an impossibility.

In the end, the senate voted 19-8 against the motion to develop a questionnaire, effectively ending the committee's work.

One faculty member said after the voting against the motion: "I'm not against the academic guidebook, but think it is out of place in the senate. I think the students should just go ahead and do it."

Miller replied that the student Alma Mater Society intends to proceed with the project on its own.

Guess who's coming over.

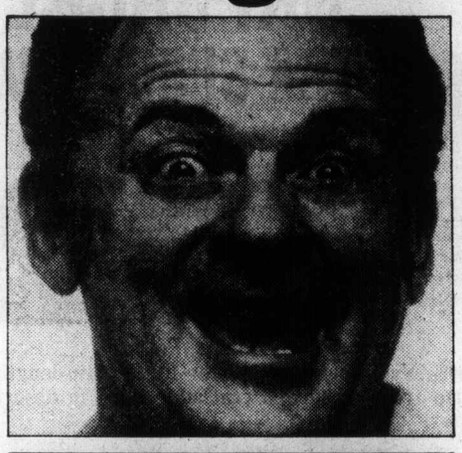

SERVE FAISCA.
It's a sure thing.
Faísca Rosé. Imported from Portugal.

Wine and dine in style with great value table settings from Eaton's

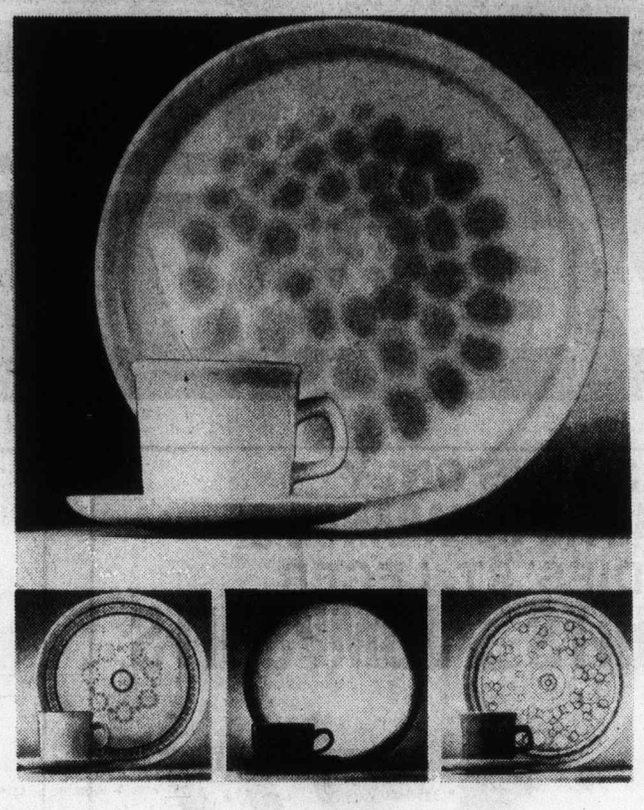

Save on elegant Franciscan dinnerware

Now 44.99

Beautiful Franciscan dinnerware for any occasion. Combine looks and durability, with pieces that go straight from over-to-table and are dishwasher safe. Choose from 4 special patterns; Sundance, Honeycomb, Chestnut, or Reflections. Each 20-piece set includes 4 of the following: dinner plates, bread and butter, cups and saucers, and soup/cereal bowls.

5-piece completer set
Now 24.99
Includes covered sugar bowl, creamer, open vegetable bowl, and a 14" platter.

4-piece accessory set:
Now 24.99
Includes one pair of salt and pepper shakers, one divided vegetable bowl and one covered casserole bowl.

25% off
Fine Clarity Stemware
reg. 2.00 each now
6 for 8.99

Quality crafted imported Bavarian glassware, right for every occasion. Available in the following shapes: Goblet, Claret wine, Sherry, Old-Fashioned, Hi-Ball, Brandy, Tulip-shaped wine and Juice.

China, Dept. 252, Main Floor Home Furnishing Building

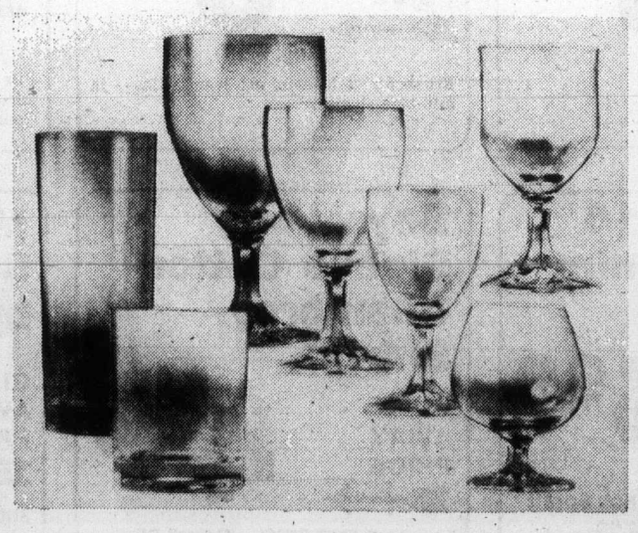

Compare Eaton's Italian hand-sewns to the more expensive shoe. You'll find the same flexibility, comfort and styling. But our's has a much lower price, and it comes in 3 styles.

Canada Wide Special Eaton Price

29.99

- Quality leather: soft calf tanned in Italy
- Remarkable flexibility: true mocassin construction means they're lined with supple leather instead of a stiff insole, so they bend with your feet.
- Comfort: soft leather plus a cushioned heel seat.
- Handsewn by Italian craftsmen: fine shoemaking expertise.
- Extra durability: leather hand-stitched sole and tough rubber heel lift.
- 3 styles: Oxford style tie-up or two slip-on designs with moccasin tie and choice of leather overlay detail in black or brown, or metal side ornament in medium brown.
- Size range: 7 to 12, in full and half-sizes. D width.

Men's Shoes, Dept. 237, Main Floor

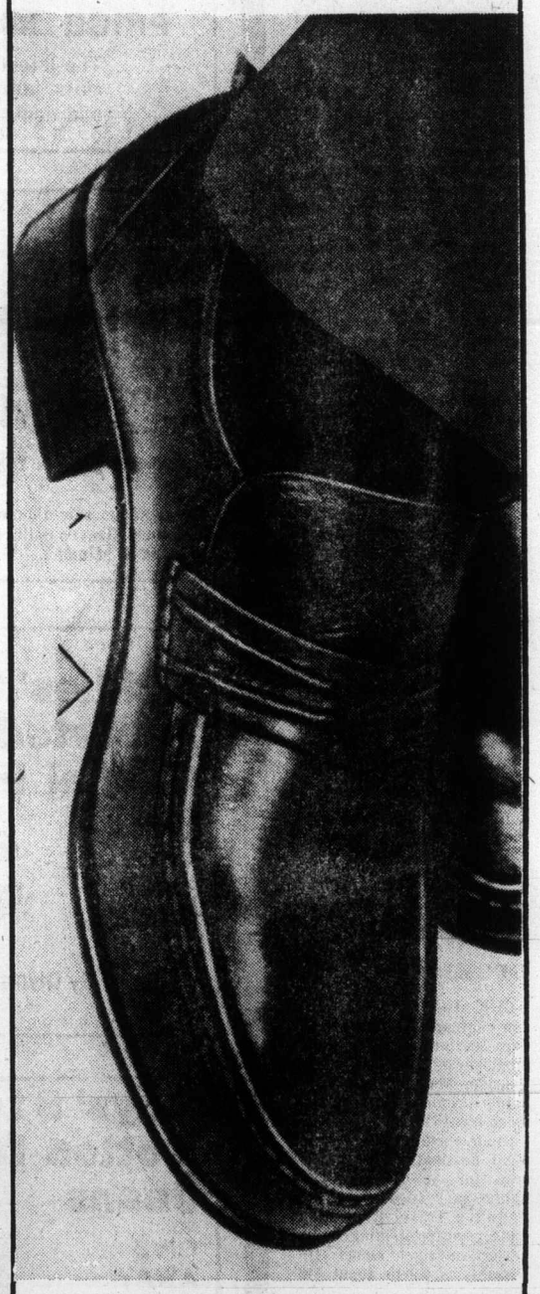

And that's what we call solid value

Shop and Save
Tonight 'til 9:00 p.m.

EATON'S

Sunflightacular
DAILY.
CFAX 1070 LISTEN!

The Daily Colonist.
Section Two Thursday, October 6, 1977 Page 11

SEE AND DRIVE THE
1978 FORD FAIRMONT
October 7th, at
PETER POLLEN FORD

— Colonist photo by Alex Barta

Pot-and-jug mine by the sea

Lots and lots of blue potter's clay, so-called because of its bluish-grey color, can be found at this excavation site near an expanding North Saanich marina. A potter said digging the raw clay was hard work, but its quality — free of sand and air — made the work worth it. When the clay is "cooked" in a kiln it turns red. The clay is suitable for pottery pieces but not porcelain or oven-proof pieces. Blue clay is usually processed in California, and sells on Vancouver Island for about $5 for 20 pounds.

Year contract extension sought

Outfall at Clover Point far too light—expert

By NANCY BROWN
Colonist Reporter

The Clover Point outfall pipe needs up to six times as much weight as originally specified to hold it in place against tidal and wave action, a visiting expert said Wednesday.

New designs are being done, but the contractor, H. B. Contracting is still being told to carry on with the work as originally designed while engineers design additional weights to be added after the pipe is in place.

The contractor, meanwhile, has asked for a 12-month extension on the contract, which is due for completion Dec. 11, and consulting engineers are suggesting a nine-month extension.

Neil McDonald of Associated Engineering Services Ltd. told members of the Capital Region public works committee Wednesday the contractor believed the anchor blocks as designed were unsatisfactory, but that engineers didn't share that view.

"However," he said, "we do feel it important that if he has doubts he not be pressured to go ahead and install the blocks because the act of pressuring him would shift the responsibility for the installation away from him."

Larry McGill of Ker Priestman and Associates said engineers would likely return with a recommendation for an extension of the contract, but that would come only after all details have been worked out with the contractor.

Meanwhile, Larry Slotta, a professor in the civil engineering department at Oregon State University said the outfall design was based on an early study which showed tidal flows of 2.8 feet per second.

Later studies commissioned by the contractor had shown higher velocities of about 4.27 feet per second. Although these flows occurred only for less than one per cent of the study time, a new design for weights is taking that into consideration.

"This is information we can't dismiss easily," Slotta said.

At the same time, he said, the design gives no consideration to wave action which would be especially strong in the shallower waters.

The original design called for weights of 55 pounds per foot to be added along the entire pipeline.

Slotta said the new design would need up to 320 pounds per foot at the 50 foot depth, 190 pounds at the 90 foot depth and around 140 pounds at the 140 foot depth. Of the 320 pounds, 100 pounds would account for wave actions, Slotta said.

The original design was inadequate in view of the additional information, he said.

Slotta said it would really be desirable to have one year's record of tidal and wave conditions, but that "in terms of minimum kind of information needed or desired, I think 77 days is adequate."

Asked if the district had made a mistake in using polyethylene pipe instead of steel, Slotta said he couldn't answer that.

"There just hasn't been the experience," he said. "And somebody just has to take that step."

Work in the outfall was halted for a while in August after one weld on the pipe fractured during towing operations. The contractor is now working on the first 2,500 feet of the pipe.

The pumping station has been completed and is in use through the old outfall.

Engineers say they would like to see the first 2,500 feet of pipe in place so that it can be used during the winter, with a possibility of the remainder of the pipeline construction being delayed until spring.

Workers want union out

Inside-out labor dispute at brakes shop

By DON COLLINS
Colonist Reporter

At first glance, it was a union story turned inside out.

The five employees picketing outside Island Brake Services Wednesday said they wanted to get rid of their union.

But lawyer John Brewin charged later the purpose of their action "was to publicly intimidate Allan Carr, the one employee who wants the union."

Brewin, acting for the International Association of Machinists and Aerospace Workers, said that if the action continued today, the union would approach the Labor Relations Board to charge that the picketers were violating the Labor Code.

The union said that Carr, the only employee of the firm fighting for the union, was "laid off" during the afternoon and told not to come back until he was called.

The incident revolves around the efforts of the group of employees to have the machinists' union decertified as bargaining agent and the union's contention that this is a result of management interference.

A Labor Relations Board hearing dealing with the decertification application has been adjourned until Oct. 18.

Employees say they want the union out because only one employee is backing it. They complain that their spokesman, Dale Bellanavance, wasn't allowed into the LRB hearing room because he happened to be the son of the Island Brake Services manager.

They call it a denial of freedom of speech.

"They say we are doing this because we've been badgered," said Dell Slater, one of the pickets. "If we'd been badgered, we wouldn't have gone to the extent we have gone to today.

"We've lost two days' pay during the hearing so far, and another day's pay today while picketing," she said.

According to the union, the background shapes up like this:

The union applied for certification after being approached by the employees. When it made its application in February, 1976, four of five employees favored it.

Certification was granted in May, 1976, and at some point along the way, three of the four supporting employees left the job.

The company maintains they left on their own. The union's charge before the LRB is that they were "forced out."

The company appealed the certification and after further investigation, the LRB rejected the appeal.

Some attempt was made to negotiate a first agreement, but none has ever been concluded.

Brewin said Bellavance had been excluded during the testimony of employees at the hearing, not simply because he was the son of the manager, but because he had a supervisory role at the business.

He said the board agreed with his argument on this point.

Of the move for decertification, Brewin said Wednesday:

"The action of the employees is misconceived — they don't understand the procedure that is being followed. And they haven't made any attempt to understand."

He said the union alleged that management was interfering with the rights of the employees at a time when the LRB was in the midst of its hearing.

New provincial formula

$179,000 windfall Saanich tax hope

Saanich will get an estimated $179,000 in additional revenue as a result of the provincial government's decision to pay full municipal taxes.

Ald. Ian Cass, chairman of council's finance committee, said the estimate was arrived at following a review of Municipal Affairs Minister Hugh Curtis' announcement at the recent Union of B.C. Municipalities convention.

He said the amount could increase slightly because of amendments to the Assessment Act.

For years, municipalities have been pressuring the provincial government to pay full municipal taxes, instead of the 15-mill annual grant in lieu of taxes.

Cass said the government, by promising to pay full property taxes, had gone only part way to correcting a long-standing injustice.

Although applauding the minister's announcement, Cass said the policy still excludes universities and he called on the government to pay taxes for universities and colleges.

He said the University of Victoria, situated partly in Saanich and partly in Oak Bay, doesn't pay property taxes and is protected from doing so by provincial statute.

The loss to Saanich this year, he said, amounted to about $550,000.

"It's been a big bone of contention to us, far bigger than having the government pay full share of taxes on its own buildings and properties," he said.

The taxable assessment of the 29 properties in Saanich owned directly by the province totals $13,064,348.

The taxable assessment of UVic's holdings in the municipality has been computed at $16.2 million.

Collision hurts two

Two women suffered minor injuries when their car was in collision with a bus in Oak Bay Wednesday afternoon.

Eva Brethour, 55, of 4582 Sumner Place, was the driver of a car in the collision with a city bus at the intersection of Windsor Road and St. Patrick Street.

Mrs. Brethour and her passenger, Dorth Clevitt, 55, of Sussex, England, were taken to Royal Jubilee Hospital, where they were treated and released.

Oak Bay police estimated damage to the car and the bus at about $1,000 each. They said the accident was still under investigation.

Lounge gets priority for Pearkes arena

A rob-Peter-to-pay-Paul proposal will be put to Saanich council later this month to ensure the provision of lounge facilities at G. R. Pearkes Arena.

If aldermen go along with the suggestion, the lounge would be added to the arena at the expense — for the time being — of a planned whirlpool and sauna at the Gordon Head recreation centre.

The proposal, adopted by the parks and recreation committee Tuesday, is necessary because both projects exceed the amounts originally budgetted.

Council has earmarked $85,000 in this year's budget for work at the arena and $25,000 was allocated for the sauna and whirlpool.

However, estimated cost of the arena extension has risen to $127,500 and an additional $15,000 would be required to furnish and equip the lounge, parks and recreation director William Young said.

70 kmh ruling

Cab drivers win break on seatbelts

Because they buckled down for the fight, B.C.'s cab drivers won't have to buckle up — at least, not nearly to the degree they had feared.

There's still an official hurdle to clear, but the taxi drivers appeared assured Wednesday of freedom from the restrictions of the seatbelt law when they are driving at less than 70 kilometres an hour.

The good word came from Robert Whitlock, superintendent of motor vehicles, and associated deputy transport minister Fraser MacLean, after the two had met with representatives of the B.C. Taxi Owners Association, the Vancouver Taxi Owners Association, the Victoria Taxi Owners Association, and the Vancouver Taxi Drivers Association.

The meeting was the result of a united stand by owners and drivers against seatbelt legislation that went into effect Saturday. Motorists have been given one month's grace.

Both owners and drivers have complained that life would be almost impossible if they were made subject to the rules. Drivers would not only be hit with the inconvenience of repeatedly putting the belts on and off, but would face an extra handicap in the case of a holdup, authorities were told.

Vancouver taxi drivers had even threatened to walk off the job.

Agreement reached at Wednesday's meeting in Victoria must be ratified by cabinet, but there appeared to be little doubt that this would happen.

Bud MacLean, president of the Victoria Taxi Drivers Association, said after the meeting that the 70-kilometre limit meant — in old terms — that cabbies wouldn't have to buckle up until driving 45 miles an hour. This meant they would be free of the belts for virtually all city driving.

"It means a lot to anyone who makes 30 trips a day and has to do up and undo that belt about 150 times," MacLean said.

Under the agreement, drivers would no longer be responsible for passengers between the ages of six and 16 who refuse to buckle up.

MacLean said the government plans to prepare cards to be placed in cabs warning passengers that they will face maximum $100 fines if they don't use the seatbelts.

Under terms of the act, the type of changes proposed for the taxis can only come through recommendations to cabinet.

Sailboat family vanishes on trip around Island

A family of four in a 36-foot sailboat, the Tingra, left Canoe Cove in North Saanich 5½ weeks ago for a holiday trip around Vancouver Island and haven't been seen since.

The family — husband, wife, baby and the wife's mother — were due back in Canoe Cove on Sept. 26, a Pacific Rescue spokesman said Wednesday.

Search planes were "pretty well doing a circuit of the island," he said, and a description of the missing sloop is announced regularly on the general marine broadcast.

He said the rescue centre is normally concerned with overdue-boat reports, but boats are "not normally this overdue — they should've called us weeks ago."

"The weather hasn't been bad. We have to keep looking until we come up with something, or until we feel it's no use to look anymore," he said.

A Sidney RCMP spokesman said the occupants hadn't been positively identified. "We haven't confirmed their surname, or even if the mother-in-law was actually on board."

He said that the people apparently lived on the boat all year. It wasn't known yet whether they lived in the Victoria area.

"We just know they haven't returned," he said.

Burnside area's pet peeve: The roads

Poor roads and an unattractive streetscape offer few incentives for pedestrian traffic in the Burnside-Tillicum area, residents have told Saanich's planning department.

Rehabilitation of the district, one of the first settled parts in the municipality, is to be undertaken under a $300,000 Neighborhood Improvement Program.

The area is bounded by Burnside, Cadillac, Harriet and the Trans-Canada Highway.

Sharon Chow, program coordinator, said a questionnaire distributed to each household showed that the most pressing problems were related to the road conditions and unattractive streets.

Although additional park space was not considered a problem, Hampton Park, while serving as a focal point, played a community park role for Saanich organizations instead of being geared to neighborhood activities.

Lack of space on the site appeared to be a major drawback in locating additional neighborhood facilities, she said.

Roads in the area were narrow and uncurbed, causing people to park on Saanich road allowance.

There was a need for a well-developed children's play area in the form of an adventure playground, the survey showed.

The construction of pedestrian underpass at Seaton and the highway would be a natural pedestrian and bicycle corridor, the survey showed.

One of the best ways to beautify the area would be to enclose the more than 4,000 feet of open ditches, residents suggested.

They also noted that there were a number of vacant properties owned by the highways ministry, on Battleford Avenue in a state of neglect, disrepair and littered with debris.

Fishing protest blunted

Juan de Fuca strait net fishermen made good on their threat to sail into Victoria harbor Wednesday morning, but got few concessions from federal fisheries officials who closed the net fishery earlier than usual this year.

About 30 boats were tied up in the Inner Harbor Wednesday as fishermen met briefly in the Empress before heading for a meeting with Dr. Wally Johnson, director general of the federal fisheries branch in B.C.

Johnson sounded unsympathetic before the meeting began. The net fishermen caught about twice as many chum salmon this year as last, and despite statements by the United Fishermen and Allied Workers' Union that they had not had many fishing days this year, Johnson said, the season had been good.

Johnson said the fishermen were probably more upset that the U.S. net fishery in the strait had not been closed, and American fishermen were still fishing, than they were about their own closure.

Johnson said the early closure was based on studies which indicated dwindling stocks of local chum salmon, for which fisheries officials say the Juan de Fuca nets were responsible.

Maybe ombudsman, though

Wallace running for MP? 'Just a joke'

Donald Munro and Peter Pollen can breathe easy.

As things stand now, they only have each other to contend with in the federal Conservative nomination battle in Esquimalt-Saanich.

For a while Wednesday it looked as though the nomination meeting at Memorial Arena Oct. 29 was going to be a three-ring circus.

But out of one of the rings jumped provincial Conservative leader Scott Wallace, who says he was really there in name only, and not in spirit.

Wallace says Wednesday's story that he was considering seeking the nomination over Munro, who is the current member of Parliament, and former Victoria Mayor Pollen, started out as a joke of sorts.

"I never really gave the matter serious thought to begin with," he said Wednesday night.

"Some of my campaign workers were in last night and there was a lot of joking and laughing and somebody said: 'Why don't you throw your hat in the ring in Saanich?'

"That's really all there was to it."

However, he said he believed he owed an apology to a reporter who wrote the story during the day. It was his (Wallace's) fault for not denying the report at that time, he said.

"I should have made it clear that I wasn't considering running in any federal riding."

He said there were still so many unanswered questions about his own immediate future that he might have confused the issue.

Some of those questions will be begging for answers when Wallace gives up the B.C. Tory leadership at the party's Kelowna convention this weekend.

He has to decide quickly, he says, whether to leave politics altogether and return to his medical practice. This would force a byelection.

Another option would be to give up the leadership and continue as the MLA for Oak Bay. But he has said there is only a 25 per cent chance of his remaining in politics.

"A lot of people have urged me to try for the ombudsman's job," he said.

But he wonders if "partisan politics" might block his way.

A bill was passed at the recent session of the Legislature to pave the way for B.C.'s first ombudsman.

The job does interest him, he says, "because it protects the little guy by cutting through the thick layers of bureaucracy.

"And that's exactly what I've been talking about all these years," Wallace said.

"One of the interesting ironies of the thing is that my lack of progress as a political leader seems to have been connected to my habit of looking at both sides of every question.

"That isn't what is expected in the Legislature, but it is the kind of thing that is very important to the role of ombudsman."

Heavy safe looted, carted half a mile

Esquimalt police are investigating the theft and looting of a heavy safe which was found Wednesday afternoon about half a mile from its original location.

A police spokesman said the floor safe, about two feet high and two feet wide, was taken Tuesday night from the Esquimalt office of Northwestern Insurance Agencies at 618 Admirals.

The safe, estimated to weigh several hundred pounds, was trundled down a flight of stairs on its way out of the building.

The safe was reported missing Wednesday morning, but was found Wednesday evening by two boys in a vacant lot about half a mile away.

Police said the front of the safe had been ripped open.

It contained about $350 in cash, as well as cheques and licence validation tags for motor vehicles.

'Sideshow' Renee rapped by rival

Renee Richards

ATLANTA (AP) — Australian Dianne Fromholtz beat Renee Richards on the tennis court and then verbally blasted the transsexual off the court, calling her a sideshow.

There are others on the women's tour who are not ecstatic about Richards being among them, including Chris Evert, the top player in the world.

Fromholtz, seeded sixth in the $75,000 Women's Tennis Classic at the Georgia Tech Coliseum, whipped Richards 6-1, 6-3 Tuesday night then let go her verbal blasts.

"She's a sideshow," said Fromholtz. "Something like that is against human nature and takes away from our tour. It gives us a bad image with the general public.

"The people, the general public, are laughing at us. At the way she (Renee) walks on and acts like a female.

"It is not a good example to set for the younger generation. She comes in and gets all the publicity when I know there's a lot of good little players out there who can't get anywhere. Give her the publicity when she's won a big tournament, or beaten somebody."

Dr. Richards, the former Dr. Richard Raskind of New York City, wore a bright red tennis dress with a short, white pleated skirt for her first-round match with Fromholtz.

The 43-year-old Richards put on horn-rimmed glasses after the first set rout and appeared to play better in the next set before losing.

A crowd of nearly 6,000 was on hand at the start of the match but, after the first set, about half the spectators left.

"I've no excuses for getting beat," said Richards. "I thought they — the crowd — were pulling for me, because I was the underdog. I kept feeling, how lucky Dianne is because she can go out and play so loose against me. It's no great loss to lose to me. It would be no embarrassment for them to lose to me, so they can play it loose."

Evert has joined what appears to be a growing sentiment against Richards playing on the tour.

"I know Renee," said Evert. "I like her. But I don't think she should be playing tournaments with us because I think it sets a bad precedent.

"It's opening doors for other cases. But I'll say this, she's got guts. I'm not going to judge her, because people judge me too much, and I don't like it."

Virginia Wade may have been the kindest.

"The thing is being overplayed at the moment," said Wade. "Once when I was playing her at Forest Hills, I asked myself if I was playing something different . . . or, if I was just playing another competitor. In the end, I was just playing another competitor. She'll find her level."

Changes considered in PGA schedule

WASHINGTON (AP) — The $10 million Professional Golfers Association tour probably will be restructured next year to finish on Oct. 1 with the World Series of Golf, thus providing a greater opportunity for international play.

PGA commissioner Deane Beman announced the radical schedule departure Wednesday, saying that the World Series of Golf could thus take on new stature and significance as the climax of the season.

The tournament, consisting of a blue ribbon field of champions, traditionally has been played at the Firestone Country Club course in Akron, Ohio. It was held this year on Sept. 2-5.

Under the new setup, the final tournament would serve as the sport's version of football's Super Bowl and baseball's World Series. The schedule would end conflict with the busy fall sports schedule.

The 1978 dates would be Sept. 28-Oct. 1.

"Under the proposed schedule, our official season would conclude a month earlier than now," Beman said. "This would open the door to a couple of interesting alternatives for the players — increased participation in foreign events and the addition of a number of unofficial post-season tournaments."

The proposal must be approved by the tournament policy board, the 10-member body which includes four players, three PGA directors and three independent business personalities. The board meets Nov. 1 in Orlando, Fla.

The normal tour format runs from January to November. This season it consisted of 40 tournaments with prize money going as hig as $300,000.

Harris oozes confidence as North Stars prepare

BLOOMINGTON, Minn. (AP) — Minnesota North Stars, who have fallen upon hard times in recent years, open their 11th National Hockey League season next Wednesday at Montreal with the hope of better days ahead.

"I think we will be better than last season," says third-year coach Ted Harris, who led the Stars into the playoffs last season for the first time in four years. Minnesota finished second to St. Louis Blues and was eliminated in the first round of the playoffs by Buffalo Sabres.

The former Canadien defenceman even sticks his neck out to the point of giving the North Stars a chance to finish first in the Smythe Division.

"I still feel we're capable of being a first-place club," he said. "I see no reasons why we can't be No. 1."

Harris expects the youth movement to continue, although it undoubtedly will not be as sweeping as a year ago when eight rookies made the 19-player roster.

Four of the rookies scored 20 goals or more, a first in the NHL. They were Swede Roland Eriksson and Glen Sharpley with 25 each. Steve Jensen with 22 and Alex Pirus with 20.

"It was the younger guys who brought us to where we were," said Harris. The Stars recovered from a disastrous 6-20-8 start and were in last place at Christmas. "We made the playoffs with a good stretch drive."

Harris said competition is keen in training camps for spots on the roster and few are assured of a job.

"These guys have to come back and prove again that they can play."

But he added: "I don't believe in the sophomore jinx."

Harris figures at least four rookies will make the team this year, which would mean that two-thirds of the roster would be first and second-year players.

"Some older players have to fall by the wayside," he predicted.

The Stars have signed two more Swedes, forwards Kent-Erik Anderson and Per-Olov Brasar, both members of Sweden's 1977 team in the world championships.

While they may not surpass Eriksson's 69-point rookie season, Harris said he would be "very, very surprised if they don't stay with us."

Another top prospect is defenceman Brad Maxwell, the Stars top draft choice. And 22-year-old Paul Harrison has nailed down the backup goalkeeper job behind Peter LoPresti, who's only 23 but won the No. 1 job last season from veteran Gary Smith.

Smith played out his option and became a free agent.

Harris wants the North Stars to improve their puck handling and also is putting emphasis on improving the penalty-killing and power play units.

One statistic bothers him from last season. The Stars gave up 70 of the 310 goals they allowed in either the first three minutes or the last three minutes of each period. He attributes that to loss of concentration on the checking game.

"That alone is something we have to work on," he said.

Sweden wins

MALMO, Sweden (AP) — Lennart Larsson scored from 15 metres eight minutes into the second half Wednesday to give Sweden a 1-0 win over Denmark in an exhibition soccer game before 17,645 fans.

Offence changes hamper Simpson

BUFFALO (AP) — Although O. J. Simpson thinks changes in Buffalo Bills' offence may derail his run at Jim Brown's National Football League's all-time rushing record, he is not unduly concerned.

Simpson, who holds 10 NFL records, said this summer he would play two more seasons in hopes of reaching Brown's career mark of 12,312 yards. Simpson entered this season needing 2,616 yards for the record, but has accumulated only 166 yards in his first three games.

"We're working on new things in the offence now," Simpson said Wednesday. "There's more emphasis on passing."

With quarterback Joe Ferguson throwing more passes than ever, the revamped Bills have lost their first three games, extending their two-season losing streak to 13 games.

"We're a new group of guys and we've got a new coaching staff," Simpson said. "They're trying to develop something that will be long lasting. The future of this team is with someone like Joe Ferguson and hopefully, Jim Ringo (the Bills' head coach). I'll be gone after next year. My future is only immediate."

The nine-year pro said he would be disappointed if he doesn't break Brown's record, but that the Bills' record concerns him more.

"I'm not going to worry about the record. I've had so many other things. My main worry is that we're 0-3. I'm a team man."

An ankle injury suffered in the first game has hampered Simpson, but he said: "The ankle's feeling much, much better. I may try and go without taping it this week."

Forego out

NEW YORK (AP) — Forego's bid to surpass Kelso and become thoroughbred racing's first $2 million winner has been thwarted by an ankle problem, at least for the remainder of this year.

The three-time horse of the year was scratched from last Saturday's Marlboro Cup after poor workout and it developed that he had a swelling and heat in the left front ankle.

"The good Lord willing, we are hopeful he'll be back raeing next year," said owner Martha Gerry after she and trainer Frank Whiteley decided to stop the seven-year-old gelding for this year.

Forego won four of seven 1977 starts to boost his earnings to $1,923,767, just $53,939 short of Kelso's record.

Cosmos, Santos play to draw

PONTIAC, Mich. (AP) — Georgio Chinaglia of New York Cosmos and Reynaldo of Brazil's Santos each scored a goal Wednesday night as the team fought to a 1-1 tie in an exhibition soccer match at the Pontiac Silverdome.

A crowd of 24,689 was on hand to watch the game. It was the largest crowd ever to see a soccer match in Michigan. Previously, the biggest crowd was the 23,800 that watched a game last year between the Cosmos and Dallas Tornado of the North American Soccer League.

AIR CONDITIONING?
ASK US
PENINSULA REFRIGERATION & AIRCONDITIONING
(A Division of Peninsula Sheet Metal)
1810 VERLING, VICTORIA
PHONE 652-3937

GO FOR THE BIG ONE

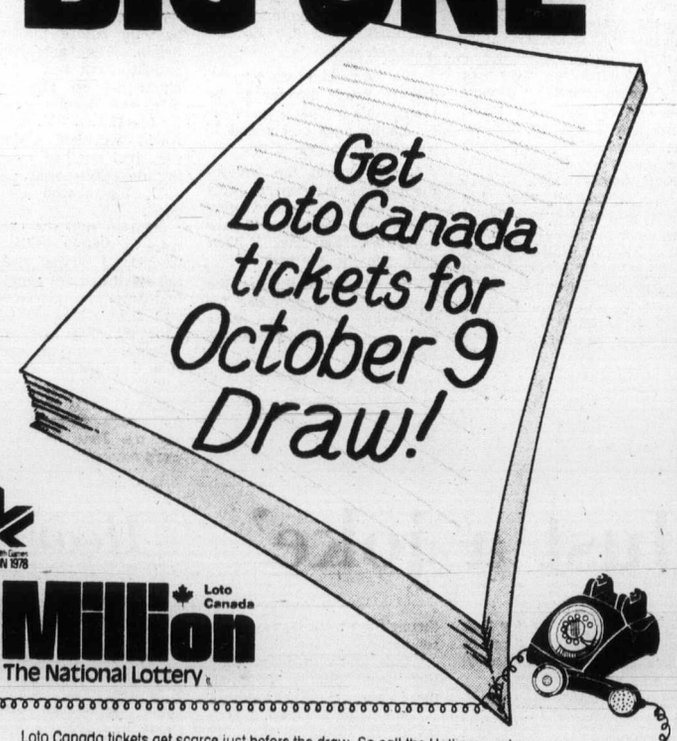

XI Commonwealth Games EDMONTON 1978
$Million Loto Canada
The National Lottery

Loto Canada tickets get scarce just before the draw. So call the Hotline number — for the Loto Canada retailer nearest you. Don't miss your best chance to win a million!

To find where tickets are still available, call the Loto Canada Hotline at:
Howell & Currie, 2340 Douglas St
388-7243

SHOP WISE
SUPER SPECIALS!
5124 CORDOVA BAY RD.
Mon.-Tues.-Wed.-Sat. 9-6, Thurs.-Fri. 9-9, Sunday 11-6
BEST FOOD BUYS!
Prices Effective Thurs., Oct. 6 - Oct. 12
CLOSED OCT. 10th — THANKSGIVING DAY

FRESH GRADE "A" TURKEY LB. 89¢ "THURSDAY TO SUNDAY ONLY"
SCHNEIDERS WHOLE FRIED CHICKEN 2-LB. PKG. FROZEN 3.29
SCHNEIDER'S KENT BACON 1-LB. PKG. 1.49
FULLY COOKED BONE-IN HAM Whole or Shank half 1.09 lb.
Butt lb. 1.17 "THURSDAY TO SUNDAY ONLY"
SCHNEIDERS MINI DELI CHUB 8-oz. pkg. 79¢
No. 1 BOLOGNA BY THE PIECE lb. 49¢
CROSS 'N BLACKWELL MINCE-MEAT 24-oz. jar 1.49
GREEN GIANT NIBLETS WHOLE KERNEL CORN 12-oz. tin 2 FOR 85¢
GOLDEN GROVE UNSWEETENED ORANGE JUICE 1-Litre Carton 55¢
MRS. SMITH PUMPKIN PIE 24-oz. pkg. (FROZEN) "THURSDAY TO SUNDAY ONLY" 89¢
GREENAWAY GRANOLA 2-lb. pkg. 1.09
TASTERS CHOICE FREEZE DRIED INSTANT COFFEE 8-oz. jar 5.99
SNOBOY SWEET POTATOES OR YAMS 2 lbs. for 39¢
CANADA NO. 1 fresh Brussels Sprouts 45¢ lb.
CANADA NO. 1 SNOBOY CRAN-BERRIES 1-lb. bag 39¢
KRAFT MACARONI AND CHEESE DINNER 7¼-oz. pkg. 3 FOR 79¢
HUSKY DOG FOOD 15-oz. tin 4 FOR 89¢
NABOB 3 FRUITS OR SEVILLE ORANGE MARMALADE 24-oz. tin 99¢
ALCAN FOIL 18"x25' 89¢

Woolco
week-end SUPER SPECIALS

'Underalle' Panty Hose — Brief or bikini. Fits up to 160 lbs. pair 1.50 — Hosiery

'Baby Scott' Disposable Diapers — Regular and super absorbent pkg. 1.99 — Infant's Wear

'Serputo' Mozzorella Cheese — Low moisture and partially skimmed. lb. 1.39 — Carry Out Foods

Medium Cut 'Pullman' Ham — A great buy on a great ham lb. 1.99 — Carry-Out Foods

10's 'Neo Citron' — Hot drink medicine for colds pkg. 1.29 — Health and Beauty Aids

100's 'One a Day Plus Iron' — Contains 8 essential vitamins, plus Iron pkg. 3.09 — Health and Beauty Aids

"WOOLCO" Fine Cut Tobacco — Comes in 6-oz. size plastic tubs each 1.99 — Smoke Shop

'Rhys Davis' Strip Teasers — Assorted types and leaders each .97 — Sporting Goods

128 oz. 'Sunbright' Bleach — Excellent Value on the large 128-oz. size. 2 for 1.47 — Housewares

Soft and Fluffy Bath Towels — Assorted designs and colours each 1.47 — Towels

WE RESERVE THE RIGHT TO LIMIT QUANTITIES!
SAVE 'TIL SATURDAY OR WHILE QUANTITIES LAST!
Store hours: Monday to Saturday 10 a.m. to 10 p.m.
TOWN AND COUNTRY SHOPPING CENTRE,
DOUGLAS ST. at SAANICH RD.

Don't kill hope—Callaghan

Appeal to Labor members

BRIGHTON, England (Reuter) — Prime Minister James Callaghan has urged British industry and trade unions to "back us or sack us," but not to press for unjustified wage or price rises.

His message to the annual conference of the governing Labor Party here was that Britain's financial prospects, gloomy a year ago, have turned and the country has "the best chance since the end of the (Second World) War to break out from the pattern of national retreat and decline and begin to move forward."

But, with his eye clearly fixed on the election he must call within the next two years, the prime minister warned his supporters not to lose sight of the enemies which might still destroy Britain's prospects—above all, inflation.

Callaghan held out the concept of an economic bonanza fuelled by the reserves of oil and gas beneath the North Sea.

Properly used they are capable of transforming the country's economic future "in a way inconceivable even 10 years ago."

But the oil would not flow forever, possibly not more than 30 years, and there would be no permanent solution if all the proceeds were spent on immediate consumption.

Callaghan said he has called for a special report from key ministers on how best to use Britain's advantage for the long-term future.

The prime minister said the oil reserves are worth more than $350 billion; production in the 1980s will be around 100 million to 120 million tons a year and annual government revenue from it will be about $7 billion in the early 1980s.

In the meantime, Callaghan made it clear restraint and moderation have to continue.

To win the election, Labor had to be convincing on the twin problems of jobs and prices.

Unemployment had become endemic throughout the Western world and Labor must not cheat Britain's 1.6 million jobless by pretending there were quick and easy solutions.

One devil of a dog

Dolly shows contempt for devil, yawning in passing with master Fred Russell of Pontchatoula, La. Some watchdog, it appears, as devil turns attention elsewhere.

Ernest liked Castro -widow

HAVANA (Reuter) — Ernest Hemingway was always in favor of the Cuban revolution and its leader Fidel Castro, his widow Mary said in an interview published here.

The American Nobel Prize-winning novelist, who lived on this Caribbean island for 15 years until after the revolution in 1959, was "sure that with Fidel there were going to be changes of benefit to the people," Mrs. Hemingway added.

"Anything to the contrary which may have been said forms part of the thousands of lies and untruths that have been written about Ernest."

The interview, given by Mrs. Hemingway here in July, was published this week in the magazine Bohemia. Mrs. Hemingway had come to Cuba for the first time in 16 years with representatives of a Hollywood film company planning a movie on her husband's life.

Asked about The Old Man and the Sea, which Hemingway wrote while living in Cuba, Mrs. Hemingway said that it was not based on any particular character here.

Hemingway had the custom of drinking with fishermen in a bar at the fishing village of Cojimar, she said. "A lot of anecdotes came up about what happened during their years at sea. From these came the novel."

Talking about the revolution, she said: "When Fidel arrived at Havana we were completely in his favor. One has to remember the regimes which Cuba had suffered. The governments were always robbing.

"We lived through all those times so that no one need tell us about them.

"It's true on different occasions (then-Cuban President) Batista invited Ernest to lunch but he always looked for an excuse not to attend," she said. "He was always in favor the revolution. He was always in favor of Fidel."

En France it's oui oui to C.C.

The people of France have a special way of enjoying life. It's called joie de vivre. You can see it in their art, hear it in their music and taste it in their cuisine. France will offer you the best of everything. That's one reason Canadian Club is there.

It's nice to know the world can get together about something. Around the world when people think of the finest, lightest, smoothest whisky, they think of Canadian Club.

Canadian Club. "The Best In The House". In 87 lands: Afghanistan, Antigua, Aruba, Australia, Austria, Bahamas, Barbados, Belgium, Bermuda, Brazil, Canada, Canary Islands, Chile, Colombia, Costa Rica, Curacao, Cyprus, Denmark, Dominican Republic, Ecuador, Fiji, Finland, France, Germany, Gibraltar, Greece, Greenland, Grenada, Guadeloupe, Haiti, Holland, Hong Kong, Hungary, Iceland, India, Indonesia, Iran, Ireland, Israel, Italy, Ivory Coast, Jamaica, Japan, Jordan, Kenya, Korea, Lebanon, Libya, Madeira Islands, Malaysia, Malta, Martinique, Mexico, Montserrat, Morocco, Nepal, New Zealand, Nigeria, Norway, Pakistan, Panama, Paraguay, Peru, Philippines, Poland, Portugal, Puerto Rico, Sierra Leone, Singapore, South Africa, Spain, Sri Lanka, Surinam, Sweden, Switzerland, Tahiti, Thailand, Togo, Trinidad, Turkey, U.S.S.R., United Kingdom, United States, Venezuela, Virgin Islands, Yugoslavia and Zambia.

Canadian Club is distilled and bottled in Walkerville by Hiram Walker & Sons Limited.

TORONTO

Catch our Spirit

We hope that our schedule fits with your schedule.

Because we want to be your airline to Toronto.

And that's why all of the thousands of spirited CP Air people, including the ones you see and the ones you don't, are out to show you just how good an airline can be.

So let us take you to Toronto, and bring you back again, too.

We'll go out of our way to make everything you want, the way you want it.

You see, we know that our competition's there, waiting in the wings.

And in all good spirit, we'd like to keep them there.

From Vancouver To Toronto:

The earliest nonstop.	8:00 a.m. daily ex. Sat. (11:00 a.m. Sat.)	Breakfast & Snack (Lunch.)
The only afternoon nonstop 747 service.	2:00 p.m. daily.	Lunch.
The only overnight nonstop.	11:59 p.m. daily.	Snack.

Plus 3 other flights daily.
Convenient connections from Victoria to most flights.

Call your travel agent or us at 382-6111, and have a good flight.

CP Air

Dodgers square series—Royals slam Yankees

Baker becomes real hero with grand-slam homer

LOS ANGELES (AP) — "When I was a kid playing in the backyard in Riverside, (Calif.), I used to pretend I was the hero in a big game," said left fielder Dusty Baker. "I guess all kids play pretend games like that. But I never dreamed it would come true."

Baker was a bonafide hero Wednesday night in Los Angeles Dodgers' 7-1 National League baseball championship series victory over Philadelphia, blasting a grand slam home run to snap a 1-1 tie in the fourth inning.

With runners on second and third and one out, pitcher Jim Lonborg of the Phillies intentionally walked Steve Garvey to load the bases.

"I wasn't insulted when they decided to walk him," Baker said. "I knew it was the good percentage play. I just tried to remain calm, not get too excited.

"I wasn't trying to hit the ball out of the stadium, I just wanted to hit it hard and not hit into a double play."

Baker hit 30 homers during the regular season to help the Dodgers' Murderers Row — Ron Cey, Garvey and Reggie Smith were the other members of the group — become the first major league team to have four players with 30 homers or more.

It was the second grand slammer for the Dodgers in the first two games of the best-of-five series.

Cey had hit the first grand slam in the nine-year history of the National League championship series Tuesday, but his blast couldn't prevent the Phillies from winning 7-5.

A record championship series crowd for Dodger Stadium of 55,973 saw the Phillies take the lead on a third-inning homer by Bake McBride that landed just inside the right-field foul pole, 340 feet from home plate.

The Dodgers tied the score in the bottom of the third inning when Rick Monday doubled and Davey Lopes singled.

The fourth-inning uprising enabled the Dodgers to even the series with the teams going to Philadelphia for the next two games Friday and Saturday, and a Sunday game, if necessary.

Bill Russell started the Dodgers' fourth inning with a single to left. Smith then singled to centre and the power-hitting Cey sacrificed, advancing the runners.

Philadelphia manager Danny Ozark's strategy called for an intentional walk to Garvey, loading the bases and setting up Baker's homer.

"Danny didn't know I was going to hang a curve ball to Baker," Lonborg said. "I knew when the pitch was about 10 feet toward the plate that I had made a mistake.

"You hope he will pop it up. But he didn't. The pitch was three feet too high, a foot and a half too far inside and was hit 390 feet too far."

Baker's homer, a shot into the left-field pavilion, provided Los Angeles starter Don Sutton with the cushion he needed. Sutton, who is 3-0 in championship playoff appearances, scattered nine hits.

Sutton, 14-8 in the regular season, said the game was a critical one for the Dodgers, since a loss meant they would have to sweep the final three games in Philadelphia.

He added, however, that he wasn't tense heading into the game.

"I think it's more fun to pitch in something like this, with the excitement and the pageantry," Sutton said. "And I think I do things fairly well that I enjoy doing."

Sutton, described by manager Tom Lasorda as one of the best-conditioned athletes he knows, normally runs before games. Wednesday, however, his pro-game routine hit a snag.

"The parking lot was too crowded for me to run," he said. "So I jumped rope in the clubhouse instead."

The 32-year-old right-hander struck out four and didn't issue a walk. It was his first complete game since Aug. 28, when he blanked St. Louis Cardinals.

For the second straight game, each club collected nine hits, but the Phillies' only threats other than McBride's homer came in the second and ninth innings.

In the second, Richie Hebner led off with a single, was forced by Bob Boone, who reached second on Ted Sizemore's single. But Lonborg struck out to end the uprising.

Jay Johnstone singled with one out in the ninth and went to third base on a single by Boone before Sizemore hit into a game-ending double play.

Philadelphia	001 000 000	1	9 1
Los Angeles	001 401 10x	7	9 1

Lonborg 0-1, Reed (5), Brusstar (7) and Boone; Sutton 1-0 and Yeager. Home runs: Philadelphia—McBride (1st); Los Angeles—Baker (1st).

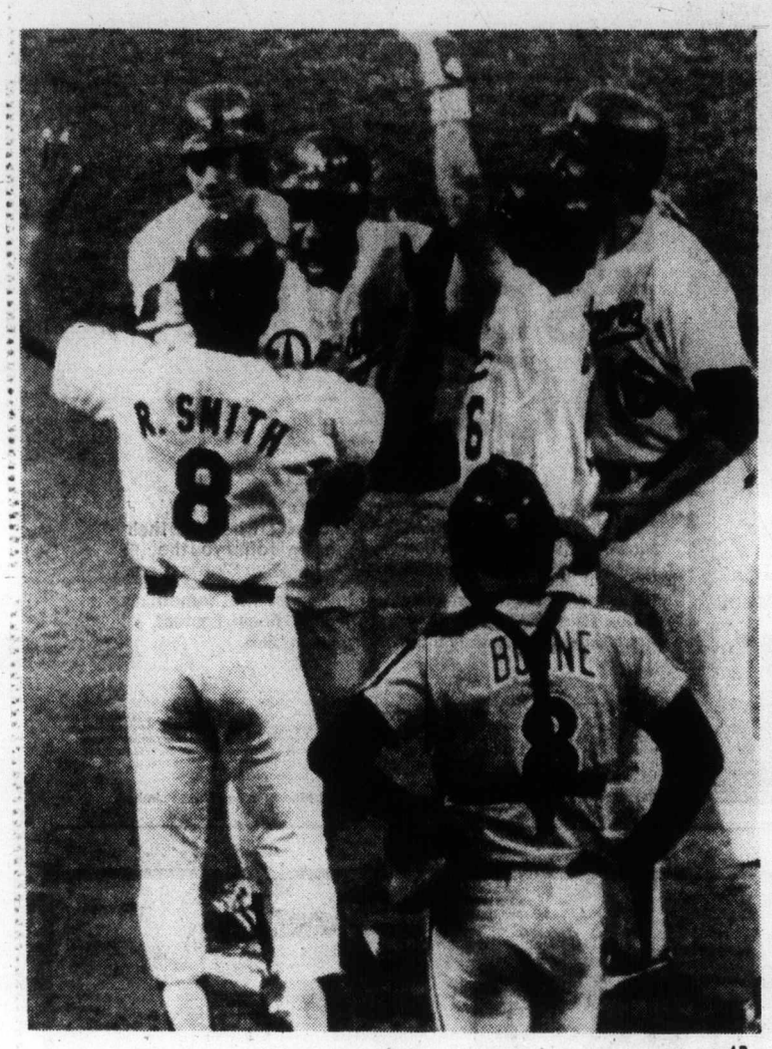

Mates mob Dusty Baker after grand-slammer — AP

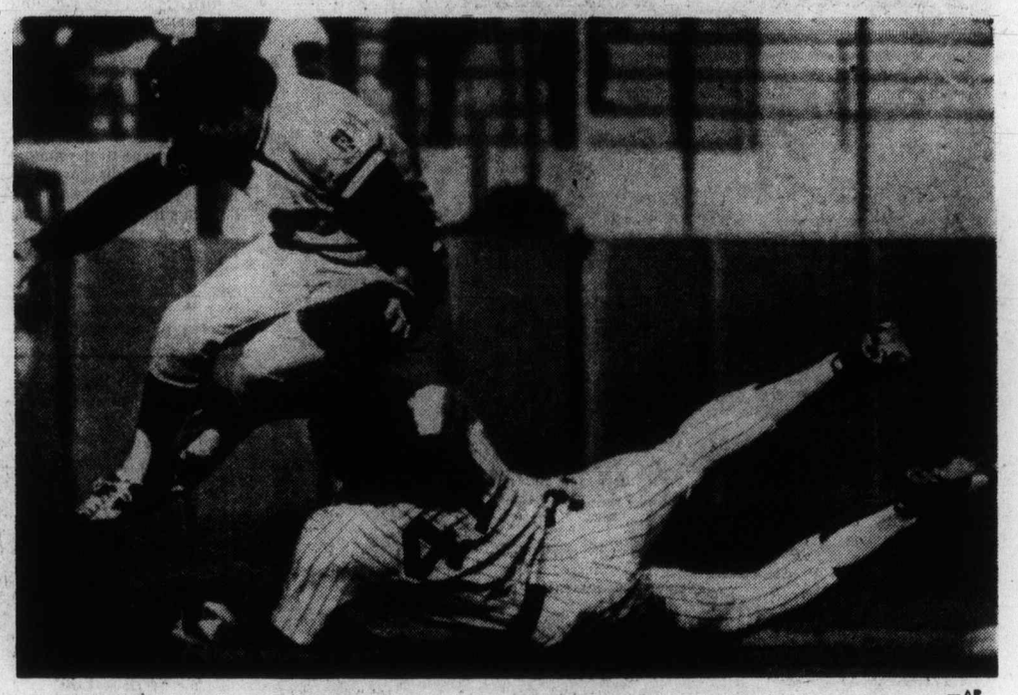

Royals' Fred Patek leaps high to avoid slide by Cliff Johnson of the Yankees — AP

Run-run Royals explode with early homer power

NEW YORK (AP) — The run-run Royals turned into the rock-'em, sock-'em Royals Wednesday, belting three home runs and cruising to a 7-2 victory over New York Yankees.

Kansas City, winning the game it felt it had to take on enemy turf, will take a 1-0 lead in the American League playoffs into tonight's second game of the best-of-five series.

The Royals, champions of the AL West, built a 6-0 lead after three innings on Hal McRae's two-run homer in the first inning, Freddie Patek's two-run double in the second and John Mayberry's two-run homer in the third. Al Cowen's eighth-inning homer completed the Royals' scoring.

Tonight's game between Kansas City and New York will be telecast on channel 5 starting at 5:15.

"We hit with authority," said Kansas City manager Whitey Herzog. "But we're still a running ball club.

"We don't run on (Yankees' catcher Thurman) Munson We run on everybody."

Nevertheless, the Royals attempted two steals, succeeding on one, while home runs gave them the crucial first-game victory.

Cowens, named by Herzog as the AL's most valuable player, said he hit a fast ball from reliever Dick Tidrow that was on the inside part of the plate. The 25-year-old Cowens, in his second full year in the major leagues, played in all 162 of the Royals' games, batting .312 with 23 home runs, 112 runs batted in and 98 runs scored.

"My trying to pull the ball more this year gave me more home runs," said Cowens, the Royals' cleanup hitter, who is regarded as one of the finest right-fielders in the game.

Cowens raced back to the wall in the third inning to catch Lou Piniella's deep fly ball. He also made fine catches on Mickey Rivers' drive to the wall in the fifth and Piniella's sinking liner in the sixth inning.

"Rivers' ball was over the fence. It would have been gone," said Cowens. "Piniella's would have hit off the wall."

McRae's opening-inning blast off Yankees' starter Don Gullett just cleared the left field wall. "I think I hit a fast ball," said McRae.

McRae said the Royals came into this year's playoffs extremely confident. Last year, Kansas City struggled in the final stages and backed into the AL West title. This year, the Royals won it easily, playing .786 (68-24) baseball from June 17 until the division clincher on Sept. 23.

"It was as different as night and day," said McRae. "Last year we had a terrible second half. This year we had a terrific streak. It's better to win. It gives you confidence and a lot of momentum.

"We have the best record in baseball. Naturally we think we have the best team in baseball."

Herzog named left-hander Andy Hassler as his second-game starter. His first-game starter, Paul Splittorff, was effective, particularly against the Yankees' top home-run sluggers, Graig Nettles and Reggie Jackson, who were a combined 0-8. Splittorff, 16-6 in the regular season, gave up eight hits and two runs before being lifted for Doug Bird after one batter in the ninth inning.

Besides losing the game, Yankees also lost Gullett with an aching shoulder.

Gullett's season — he had the top winning percentage in the league — may have ended when he walked off the mound after yielding four runs on four hits and two walks in two innings.

"He probably won't pitch again this year," said manager Billy Martin. "The other times he was hurt he was out several weeks and this is the same thing. It's the same injury in the same spot."

The spot is the left-handed Gullett's left shoulder — he spent most of August on the disabled list — and trainer Gene Monahan concurred with Martin's diagnosis.

"He's aching through his entire shoulder," Monahan said. "Billy made a good move getting him out. I'd say there's a 99-per-cent chance, he won't pitch again in the playoffs."

Martin said he phoned the bullpen after Gullett warmed up and was told by pitching coach Cloyd Boyer that Gullett was "throwing the ball good."

But, Martin added: "In the first inning I saw him pitching straight up and down, not following through. He corrected that but he just made some pitches in areas where he didn't want to pitch. After the second inning, I asked him if his arm was bothering him. He said: 'Yeah,' and I said, 'Okay, you're out of there.'"

Gullett, who rarely has gone through a season without some ailment, said he "just didn't feel good in the bullpen."

"I didn't feel I had real good stuff. I couldn't get loose. I felt I was hurting the club going out there with that type of stuff. But I've been in situations before where I didn't really feel that good in the bullpen and I loosened up toward the end and things would be all right when I got there."

The Yankees' best chance at Splittorff turned out to be an early one. With New York trailing 4-0 in the second inning, Piniella, leading off, singled to left, just over the leap of Patek, probably the only shortstop in baseball not tall enough to snare the line drive.

After Chris Chambliss forced Piniella, Cliff Johnson singled to left. Willie Randolph forced Johnson, sending Chambliss to third with two out. Bucky Dent hit another line drive to shortstop, but Patek was tall enough to grab this one and end the threat.

When Splittorff walked Chambliss leading off the ninth inning, Herzog lifted the lefthander and brought in Bird.

The Royals barely missed ending the game with a triple play. Johnson singled, giving New York runners at first and second against Bird. Randolph then hit a smash to third baseman George Brett, who stepped on the bag and relayed to White at second for the double play. Randolph barely beat the relay to first, preventing the triple play.

Splittorff was 2-0 against the Yankees during the regular season and 11-5 lifetime against New York before the game. He also was the Royals' winning pitcher against the Yankees in the second game of last year's playoffs.

Kansas City	222 000 010	7	9 0
New York	002 000 000	2	9 0

Splittorff 1-0, Bird (9) and Porter; Gullett 0-1, Tidrow (3), Lyle (9) and Munson. Home runs: Kansas City—McRae (1st), Mayberry (1st), Cowens (1st); New York—Munson (1st).

Greenwood top seed in squash tourney

Mike Greenwood of Victoria is top-seeded in the men's 'A' division of the Victoria Invitational squash tournament to be held this weekend at Racquet Club of Victoria.

Greenwood will have stiff competition from Washington State champion Bryce Harding of Seattle, defending-champion John Dowling of Victoria and fourth-seeded Mark Alger of Tacoma.

Andrea Levey of Victoria is top-seeded in the women's "A" class.

About 120 entries have been received for the three-day event which begins at 6 p.m. Friday and concludes with finals at noon Sunday. The men's "A" division final will be held at approximately 3 p.m. on Sunday.

Canadiens top Flyers by getting fast jump

There was a time, not all that long ago, when Philadelphia Flyers just loved to play and usually beat Montreal Canadiens.

But the tide has turned for the two National Hockey League clubs and now it is the Canadiens opportunity to dominate the Flyers. The last time Philadelphia beat Montreal was Feb. 15, 1976 and since then, the Canadiens have won 11 and tied one game against the Flyers.

"The thing with Philadelphia is that you have to get a jump on them," said Canadiens' coach Scotty Bowman Wednesday night after his club scored three times in the first period en route to a 6-2 exhibition victory.

Guy Lafleur, Steve Shutt and Murray Wilson scored in the opening 20 minutes for Montreal starting the Canadiens on their way to their third victory against two losses and three ties in exhibition play.

Lafleur and Mario Tremblay scored in the second period for Montreal with Serge Savard getting a power-play goal in the third period to wrap up the scoring. Gary Dornhoefer and Barry Dean replied for the Flyers, now 2-3-2.

In other NHL games, Detroit Red Wings clipped Cleveland Barons 5-2, Minnesota North Stars upended Colorado Rockies 3-1, Boston Bruins thrashed New York Rangers 5-1, Buffalo Sabres topped Toronto Maple Leafs 3-1 and Los Angeles Kings and Vancouver Canucks fought to a 5-5 tie.

In NHL-World Hockey Association inter-league games, Atlanta Flames of the NHL upended the WHA's Houston Aeros 5-3 while Winnipeg Jets of the WHA skated to a 6-2 triumph over St. Louis Blues. In a WHA pre-season contest, Birmingham Bulls nipped Quebec Nordiques 5-4.

LOS ANGELES (5) — Butch Goring 2, Marcel Dionne 2, Glenn Goldup. VANCOUVER (5) — Don Lever, Gerry O'Flaherty, Ron Sedlebauer, Mike Walton, Dennis Ververgaert.

BOSTON (5) — Jean Ratelle 2, Gregg Sheppard, Johnny Bucyk, Terry O'Reilly; NEW YORK RANGERS (1) — Pat Hickey.

MINNESOTA (3) — Tim Young 3; COLORADO (1) — Brian Lefley.

DETROIT (5) — Rob Plumb, Dan Maloney, Perry Miller, Danny Grant, Dennis Hextall; CLEVELAND (2) — Kris Manery, Bob Murdoch.

ATLANTA (5) — Ken Houston 2, Eric Vail, Tom Lysiak, John Gould; HOUSTON (WHA) — (3) Morris Lukowich, Terry Ruskowski, Andre Lacroix.

BUFFALO (3) — Gil Perreault, Danny Gare, Gary McAdam; TORONTO (1) — Dave Williams.

WINNIPEG (WHA) (6) — Ulf Nilson, Kim Clackson, Kent Nilson, Bobby Hull, Dan Labraaten; ST. LOUIS (2) — Red Berenson, Jamie Masters.

BIRMINGHAM (WHA) (5) — Paul Terbenche, Paul Henderson (2), Tim Sheehy, Dave Gorman. QUEBEC (WHA) (4) — Curt Brackenbury, Pierre Guite, Andre Boudrias, Gary Lariviere.

Additional sport P. 12, 16 and 19

Exhibition Park racing results

VANCOUVER — Refults of thoroughbred racing Wednesday night at Exhibition Park:

FIRST RACE — $2100, claiming, maiden three year olds, six and a half furlongs:
Kenipe (Bray) $8.60 $4.80 $3.20
Apache Arrow (Loseth) 5.80 4.80
Route Foreman (Munoz) 4.40
Time: 1:21.
Quinella: $23.70.
Chilanko Wind, No Boat Talk, Country Promise, Irish Bob, Dark Fiddler, Take The Gold, Dear David also ran.

SECOND RACE — $2450, claiming, maiden three year olds, six and a half furlongs:
Marine Driver (Walker) $16.40 $5.80 $3.40
Jake's Desire (Loseth) 3.10 2.60
Winning Darkness (Manning) 5.90
Time: 1:22 2-5.
Rock Band, Christmas Hill, Franshot, Mactaquack, Oscar Valentine, Advocate Generals also ran.
Track scratch: Lucky Canuck.

THIRD RACE — $2100, claiming, three and four year olds, six and a half furlongs:
Kim's Fancy (Johnson) $4.70 $3.10 $2.50
Bustling Note (Brownell) 4.70 2.80
Count Calorie (Chabara) 2.50
Time: 1:19 2-5.
Seenya Shaska, Lt. Governor, Cheetah Child, Dawn Of Joy, Wella B., B.C. Comedy, Canada King also ran.

FOURTH RACE — $2750, claiming, three year olds, six and a half furlongs.
Tracy's Tenuity (Jones) $67.80 $21.20 $7.80
Shelley's Pet (Skinner) 7.40 3.30
Heavenly Dawn (Cuthbertson) 2.60
Time: 1:21 2-5.
Exactor: $374.00.
Porf Sider, Dais Abbie, Golden Comic, Dawn Beauty, Treasured Trade also ran.

FIFTH RACE — $2,100, claiming, three-year-olds and up, 6 and one-half furlongs.
Ballerina Belle (Krasner) $22.30 $10.30 $5.40
Major's Dream (A. Smith) 8.90 7.10
Sweet Isabella (B. Stein) 5.90
Time: 1:20 4-5.
Whistlin's Wise, Lovely Sound, French Love, Sassy Sis, Our Diamond, Regal Return also ran.
Track Scratch: Hilldorin.

SIXTH RACE — $2,750, claiming, three-year-olds, one and one-sixteenth miles.
Weedonal (Munoz) $24.50 $10.60 $5.20
Andy's Star (Krasner) 4.00 2.90
Ask Your Mom (Walker) 6.10
Time: 1:48 4-5
Exactor: $137.10
Twilight Madness, Midnight Marauder, Arctic Saber, The Lady Is a Tramp, Sir Prize, Deu Go, Transport Dan also ran.

SEVENTH RACE — $3,150, claiming, three-year-olds and up, six and one-half furlongs.
Orlie's Jet (Manning) $15.70 $5.60 $2.80
North Hand (Skinner) 4.70 3.00
Tear Down (Demorest) 2.30
Time: 1:19 1-5
Bandaway, Tow The Line, Local Boy, Lord Occo, Count The Pearls also ran.

EIGHTH RACE — $5,750, claiming, three-year-olds and up, 2 and one-sixteenth miles.
Run Hope Run (Loseth) $14.90 $7.10 $4.60
Sammy Spats (A. Smith) 11.10 6.00
Saint Jock (G. Baze) 2.80
Time: 3:40 1-5
Exactor: $170.00
Johnny Two Dance, Oh Really, Rusty Rouser, Ellies Boy, Mr. Bradley also ran.

NINTH RACE — $4,850, claiming, three-year-olds and up, six and one-half furlongs:
Koko's Pal (Skinner) $4.40 $3.40 $3.20
Sinful Pat (Williams) 4.30 3.10
Cle Conkie (Mazza) 6.30
Time 1:18 2-5
Exactor: $24.20
Little John Brown, Grand Ribot, Comic Tom, El Escorial, Charlescrest, Pesty Kid also ran.

TENTH RACE — $2,100, claiming, three-year-olds and up, six and one-half furlongs:
Devil's Daughter (Manning) $9.50 $4.00 $3.50
Miss Royalmac (Demorest) 3.50 2.50
Poo Koo (Creighton) 6.30
Time: 1:21 4-5
Quinella: $17.20
Campbell's Gamble, Judi Fair, It's Gonna Be Close, Sheila's Diamond, Postal Code, Pool of Dreams also ran. Track Scratch: Paprika.
Track Handle: $259,146
Attendance: 7,303

The Original Knight
SOLUNAR TABLES
When To Fish Or Hunt

According to the Solunar Tables calculated for this area, the best times for hunting and fishing for the next 48 hours will be as follows. (Times shown are Pacific Daylight times):

TODAY

Minor	Major	Minor	Major
A.M.		P.M.	
12:10	6:45	12:40	7:10

TOMORROW

12:55	7:30	1:25	7:50

Major periods, lasting 1½ to 2 hours are shown in bold.
Minor periods, shorter duration, light type.

Argonauts admit protested offer

TORONTO (CP) — Dick Shatto, general manager of Toronto Argonauts of the Canadian Football League, admitted Wednesday that club officials had talked with a University of Western Ontario defensive back about the possibility of turning professional immediately.

Dave Rigg, a 23-year-old defensive back with the Mustangs, was approached by Jim Copeland, an Argonaut scout, following a college game between Western and Wilfrid Laurier University, Monday.

"Maybe we were hasty in our jumping on the situation," Shatto said. "Maybe it was wrong. If we made a mistake we corrected it by retracting the offer. We pulled back because of the ethics involved."

Mustangs coach Darwin Semotiuk, incensed over the incident, has sent letters of protest to the Argonauts, the Canadian Football League and the Canadian Intercollegiate Athletic Union.

The Argonauts, however, state they were fully within their rights.

"Before talking to him (Rigg), I contacted Greg Fulton (secretary-treasurer of the CFL) and asked if we would be doing anything wrong by approaching him," said J. I. Albrecht, Argonauts director of player personnel. "Fulton said there was nothing prohibiting us because Riggs was a graduating junior who was not eligible for the CFL draft of Canadian college players."

Head for the Action!
AT EXHIBITION PARK

Come see the Thoroughbreds run 10 times a day, while you enjoy dinner in the Clubhouse or a hot dog in the Grandstand. Parade to the Post 6:15 PM Monday, Wednesday and Friday. Saturdays and Holidays 1:15 PM, rain or shine. For reservations phone 254-1631.
For Bus Information Phone Vancouver Island Coach Lines, 385-4411

THE TRACK Exhibition Park
B. C. JOCKEY CLUB

Juckes tells inquiry—

Hockey Canada hurt by attacks on CAHA

OTTAWA (CP) — The role of Hockey Canada as an umbrella organization representing all segments of Canadian hockey in international competition may be in doubt, Gordon Juckes, former executive director of the Canadian Amateur Hockey Association (CAHA), said Wednesday.

Juckes said he wondered if Hockey Canada, a federal government body, "will ever be able to operate again in a co-operative fashion" after an attack this week on the CAHA by two of Hockey Canada's leading officials.

Juckes told a Commons-Senate committee that the CAHA was trying to keep its differences with Hockey Canada private in the hopes of they would be settled. But the governing body for amateur hockey in Canada was agitated that the differences were made public.

He said that Doug Fisher, Hockey Canada's chairman, has "cultivated an atmosphere of confrontation and antagonism" by calling for the CAHA's withdrawal from international hockey and saying the CAHA had been hostile to Hockey Canada since it was formed in 1969.

The CAHA has two representatives on Hockey Canada's 12-man board of directors.

Juckes was also miffed at Alan Eagleson, head of Hockey Canada's international committee, for saying CAHA officials would not withdraw from international hockey dealings because they want to retain overseas trips.

Juckes blamed Eagleson for ignoring the advice of other Team Canada 77 officials and getting the players psyched out for their two games against the Soviet Union in Vienna last spring which resulted in lop-sided, penalty-marred defeats for Canada. In the other games, where the international expertise of other Team Canada officials was heeded, the Canadian team played well.

"Too often we look upon this (international hockey) as a war to decide which system is better," he said, instead of preparing the players for the hockey style of other countries.

Juckes said Eagleson was the disruptive element in Team Canada 77. The firm control that Sam Pollock exerted as general-manager of Team Canada 76 in the Canada Cup prevented Eagleson from meddling and there was no trouble.

Fisher and Eagleson made their comments Monday to the committee which is studying Canada's involvement in international hockey.

CAHA President Gordon Renwick said the CAHA has done what Hockey Canada asked it to internationally. He said Hockey Canada is miffed because the CAHA won't hand over its seat on the International Ice Hockey Federation council.

He said the council seat and the feeling that Eagleson "calls all the shots in Hockey Canada" are the main sources of friction between the two hockey bodies.

The CAHA is also smarting over Hockey Canada's domination of the world junior hockey championship in Canada in December to the virtual exclusion of the major junior hockey league clubs which are providing the players.

"I don't think Hockey Canada should have the control that it wants," said Renwick who called Tuesday for the removal of Fisher from Hockey Canada's board for his comments.

Juckes, who retired last month as CAHA executive director but is staying with the association for several months is an advisory capacity, said Hockey Canada needs the CAHA's links with hockey federations in other countries.

The Fisher-Eagleson comments "mean we've hit a new low in relations . . . Fisher is still using us as a whipping boy," Juckes said. The CAHA withdrew from Hockey Canada in 1974 because it felt the federal body was encroaching on the CAHA's responsibility for domestic hockey.

It rejoined after Marc Lalonde, then the health minister, told Hockey Canada to stick to international hockey and turn over its development programs to the CAHA.

Juckes also said hockey people "have known since the late 60s that European hockey players could match us stride for stride."

He rejected the idea that poor officiating was "the dominant reason for the ugly Canadian hockey image."

But overseas referees are not as good as Canadian ones, he said, and most of the European countries admit the situation. In fact the IIHF asked for NHL referees for the Vienna world cup but the National Hockey League refused to even seriously consider the matter.

He also said that unless Canadians mend their ways, the "European affection for our robust style of play may be lost because of undisciplined outbursts."

He told the committee that if it really wanted to know what was wrong with hockey in Canada, it should visit Europe to talk to hockey officials there.

(Other story on page 19).

Gordon Juckes

Alan Eagleson

Juvenile soccer

There are no official games this weekend in the Lower Island Juvenile Soccer Association because of the Thanksgiving weekend. The next games will be played Oct. 15-16.

Jarisz sparkles in Esquimalt win

A standout performance by six-foot-six Andy Jarisz enabled unbeaten Esquimalt to overcome Claremont 15-7, 15-12 Wednesday night, allowing the winners to stay close to first-place Spectrum in Greater Victoria volleyball league boys standings.

Meanwhile, Spectrum, also undefeated, won its fourth straight match, downing Dunsmuir 15-10, 15-3.

In other games, Belmont overcame Victoria High 15-10, 16-14 behind a key contribution by Tom Raine, and Darrell Caldwell led Parkland past Lambrick Park 15-8, 18-16.

In girls action, undefeated Vic High downed Belmont 10-15, 15-8, 15-6, and Parkland nipped Lambrick Park 15-12, 15-13.

Spectrum got by Dunsmuir 15-8, 15-10, Esquimalt defeated Claremont 16-14, 15-9, as spiker Arlene Matthews set the pace, and Darlene Leung's strong service helped Oak Bay to a 16-14, 8-15, 15-6 win over Mount Douglas.

Boys

	P	W	L	Pts
Spectrum	4	4	0	8
Esquimalt	3	3	0	6
Belmont	4	3	1	6
Reynolds	3	2	1	4
Vic High	3	2	1	4
Mount Doug	4	2	2	4
Parkland	4	1	3	2
Claremont	4	1	3	2
Dunsmuir	5	1	4	2
Lambrick Park	4	0	4	0

Girls

	P	W	L	Pts
Vic High	4	4	0	8
Belmont	3	3	0	6
Parkland	4	3	1	6
Mt. Doug	5	3	2	6
Spectrum	5	3	2	6
Oak Bay	4	2	2	4
Lambrick	4	2	2	4
Esquimalt	4	2	2	4
Reynolds	3	1	2	2
Claremont	4	0	4	0
Dunsmuir	5	0	5	0

Next games: Wednesday—Mount Douglas at Dunsmuir; Claremont at Spectrum; Oak Bay at Lambrick Park; Esquimalt at Belmont; Parkland at Reynolds.

Schedule maker breaks tradition

MONTREAL (CP) — Four games will begin the 720-game grinding National Hockey League schedule Oct. 12, the League has announced.

The start is the latest since 1966-67, the last year of the old six-team league, and is designed to avoid conflicting with the major league baseball playoffs. In addition, NHL schedule maker Brian O'Neill has given the 18 teams Super Bowl Sunday — next Jan. 15 — a day off, the first time in recent memory there is an open Sunday other than a Christmas or New Year's.

In opening night games, New York Rangers visit Vancouver Canucks, Montreal Canadiens entertain Minnesota North Stars, St. Louis Blues travel to Pittsburgh to play the Penguins, and Cleveland Barons are in Los Angeles to tackle the Kings.

Most of this year's schedule will be played on weekends, with 198 Saturday games and 118 Sunday games. There will be 153 Wednesday games, 100 Thursday contests, with 77 Friday and 25 Monday affairs completing the schedule.

On five occasions — Oct. 15, Dec. 17, Jan. 14, Feb. 4 and Feb. 25 — all 18 teams will play and the schedule will encompass 179 calendar days, with just 11 dates on which there are no games scheduled. The league all-star clash is set for Buffalo Jan. 24.

Sport today

FIELD HOCKEY

3:30 p.m. — Greater Victoria high school league: Oak Bay at Parklands; St. Margaret's at Claremont; Victoria High at Belmont; Dunsmuir at Lambrick Park; Norfolk House at Mount Douglas.

HOCKEY

8 p.m. — South Island Junior "B" League: Juan de Fuca vs. Oak Bay, Oak Bay Recreation Centre.

8:30 p.m. — South Island Big Six League: Western Home Buckaroos vs. Victoria Athletics, Pearkes Arena.

Wenman Cup play start set

James Bay Athletic Association will attempt to defend its title in the Vancouver Island Rugby Union Wenman Cup competition this weekend.

Along with 11 VIRL teams, University of B.C. Old Boys, Vancouver Rowing Club, Vancouver Trojans, Surrey and Rutland will compete in the double-knockout tournament which opens noon Saturday in four locations, with finals set for Carnarvon Park Sunday at 3 p.m.

All Sunday games will be played at Carnarvon, with action starting at 10 p.m.

Saturday's draw:

12 noon—JBAA vs. Agrarians, Lambrick Park; Vikings vs. Vampires, University of Victoria; Oak Bay vs. Norsemen, Windsor Park; Cowichan vs. Nanaimo, Duncan.

1 p.m — Velox vs Surrey, Lambrick Park; Rutland vs. UBC Old Boys, UVic; Royal Roads vs. Rowing Club, Windsor Park; Castaways vs. Trojans, Duncan.

Opening-day games continue at all parks at 2 and 3 p.m.

Vampires hungry

	P	W	L	T	F	A	Pts.
Vampires	5	5	0	0	215	20	10
Oak Bay	5	3	2	0	123	106	6
Hornets	4	2	1	1	59	78	5
Cowichan	5	1	3	1	54	76	3
Juan de Fuca	5	0	5	0	23	194	0

Next games: Sunday — Vampires vs. Hornets, Cowichan vs. Oak Bay.

Scott Tuttle and Darrel Charboneaux scored three touchdowns each Wednesday night as Saanich Vampires tightened their grip on first place in the Vancouver Island Bantam Football League with a 78-0 pasting of Juan de Fuca Tigers.

Tuttle romped for two major scores in the first half at Royal Athletic Park, with Charboneaux and Joe Frenette adding one each, as Saanich went in front 30-0 at the half.

Keith Smith, Murray Clark and Terry Jones also picked up touchdowns, while Dave Morrison collected 18 points via conversions.

Cougars cut three, add one and may make trade today

Victoria Cougars, facing a weekend series with rival New Westminster Bruins and a long road trip, are making moves to strenghten their lineup.

The Western Canada Hockey League club dropped three players Wednesday and is expected to announce a trade today which will bring a defenceman here, perhaps in time for Saturday's game at Memorial Arena against the Bruins.

Coach Jack Shupe would give no further details on the trade, believed to involve a player from last season's club.

Released were defenceman Brad Horman and Ron Johnston and centre Kelly Short, all rookies and all 19 years old. They have asked to be traded to other WCHL clubs and their names have been circulated throughout the league.

Horman a Nanaimo product, played for University of British Columbia Braves last season; Short, from Prince Albert, was with Nanaimo Clippers of the B.C. junior Hockey League and Johnston, from Prince Rupert, lined up with Swift Current of the Saskatchewan Junior Hockey League.

Johnston had one assist while Horman and Short were pointless in six league games.

Shupe has added Randy Will, a 17-year-old defenceman who played for Vernon Vikings of the BCJHL last season, for a three-game trial and holdover centre Gary Lupul, sidelined since Sept. 11 with a ligament problem, is skating and expected to see action on the weekend.

Lupul led the team with 102 points as a rookie last season and his absence has been evident, Cougars managing only two wins in their first six starts.

Game time Saturday is 8:30 p.m.

Will (no relation to former Cougar Mike Will) attended the training camp of the Seattle Breakers but left the team reluctantly after seeing very little action. Cougars have three games to assess his ability before coming to an agreement with the Breakers.

Cougars will also be receiving a player shortly from Saskatoon Blades in return for goalkeeper John McKerrow of Lake Cowichan. McKerrow, all-star goalkeeper in the BCJHL for the last two seasons while with Kelowna Buckaroos, was released by the Cougars the day before the season opener and asked to be traded. He saw game duty with Saskatoon this week against Lethbridge Broncos.

Cougars, who have dropped 6-5 and 4-3 decisions to the Bruins in league play, visit Queen's Park Arena on Sunday before embarking on their longest (in miles) road trip of the season, a jaunt which takes them to Medicine Hat, Regina, Flin Flon, Brandon and Lethbridge. Two games are scheduled in both Flin Flon and Brandon and one in each of the other three cities. The team will reurn home Oct. 21 and meet Billings Bighorns the following night.

In the only game Wednesday, former Cougar Mike Toal scored three goals to lead Billings to an 11-3 romp over the visiting Calgary Wranglers. Dell Chapman added three goals and others were contributed by Doug Buchanan, Blake Sullivan, Pat Conacher, Don Nachbaur and Alvin Szott, another former Cougar.

Ray Mawhinney, Eugene O'Sullivan and Richard Young scored for the Wranglers, who trailed 1-0 and 2-1 at the period breaks.

★ ★ ★

Western Division

	P	W	L	T	F	A	Pts
New West.	4	4	0	0	22	12	8
Portland	3	2	1	0	15	9	4
VICTORIA	6	2	4	0	26	32	4
Seattle	3	0	3	0	9	14	0

Central Division

	P	W	L	T	F	A	Pts
Medicine Hat	6	3	2	1	27	28	7
Billings	4	2	2	0	24	19	4
Lethbridge	5	2	3	0	26	24	4
Calgary	6	1	3	2	29	35	4

Eastern Division

	P	W	L	T	F	A	Pts
Flin Flon	6	3	2	1	27	31	7
Saskatoon	4	2	2	0	24	25	4
Regina	3	2	1	0	16	15	4
Brandon	2	1	1	0	14	10	2

Next game: Tonight — Flin Flon at Portland.

Braves top host Flyers

CHEMAINUS — Saanich Braves pulled into sole possession of first place in the South Island Junior "B" Hockey League Wednesday, downing Fuller Lake Flyers 4-2 before 255 fans.

It was Saanich's second win in two starts.

Ron Jobson, Don Stewart, Tracy Patterson and Murray McLaren divided scoring for the winners, who carried a 1-0 lead into the third period.

Tim Hollett scored both goals for Fuller Lake.

Geoff Murdoch made 23 saves in the Saanich net while Ken Stanton handled 38 shots.

SAUNA
You Work Hard — You Deserve It!
ADANAC POOLS
3347 OAK ST. 388-7921
CLOSED MONDAY 9-25

PRE-WINTER SPECIAL!
■ Flush radiator, install fresh antifreeze
■ Check all hoses and belts
■ Check wipers, washers
■ Check lights, exhaust
■ Pressure test system
CHECK OUR PRICE ON QUALITY WINTER TIRES!
(They do carry full road hazard warranty)
17.95 Plus Tax includes antifreeze
VICTORIA DODGE CHRYSLER
Dealer Licence No. D00867A
819 YATES ST. 384-8174

STEREOFEST SALE!
KENWOOD AND CHALLENGER!
We honestly feel this is the finest sound we've offered anywhere near this price in several years! But hurry — quantities are limited!
KENWOOD KR3600
• 22 Watts RMS per channel
• Excellent FM performance
• Smooth flywheel tuning
• Deluxe wood end panels
• Distortion less than 0.08% (1 W.)
• Will power 2 prs. of speakers
Brought separately these would cost you $599.85
This complete stereo system sells for
CHALLENGER 8a
• 8" Woofer, 1" dome tweeter
• Fuse protected
• Excellent sound quality
KENWOOD KD1033
• Belt drive for less rumble
• Independent cueing
• Hinged dust cover
$499.95
YOUNG'S
Sales: 382-5512
784 FORT
Service 382-0923
Stereo Components, Color T.V. & Cameras. Financing readily available.
Did you get Young's FIVE YEAR guarantee?
9-29

The Magnificent Dozen.
PREMIUM BEER B.C. STYLE

A UNIQUE EXPERIENCE

RED, WHITE and BLUE
Leaves the Choice to You . . .
RED — CUSTOM CARE SERVICE "The Very Best" Professional perfection — cleaning, pressing and minor repairs
WHITE — EASY CARE SERVICE "Steam-Air Finish" Professional care for those items you usually wash at home
BLUE — CLEAN ONLY "Bulk Cleaning" Professional cleaning by the pound or by the garment
CHOOSE THE SERVICE YOUR GARMENT REQUIRES —
One HOUR "MARTINIZING" CERTIFIES THE MOST IN DRY CLEANING
8 LOCATIONS TO SERVE YOU!

AT UNISEX
modern hairstyling . . .
we do so much for you,
and we do it Thursday and Friday nights 'til nine, too!
"When it comes to hair, come to us!"
UNISEX
Modern Hairstyling
Hillside Centre 595-0633
9-29

United tops French side

PLYMOUTH, England (CP) — Manchester United of England defeated St. Etienne of France 2-0 in the second leg of their first-round European Cup-Winners' Cup soccer match Wednesday.

Manchester wins 3-1 on aggregate and advances to the next round.

The match was a contrast to the first leg in St. Etienne two weeks ago in the home-and-away series. Rowdy United fans almost caused their team to be banned from this year's competition.

Following the game, the European Union of Football Associations (UEFA) ruled that Manchester must forfeit the series because of the fan violence. After an appeal to the UEFA, the ban was rescinded and the association ruled that the second game had to be played at least 200 kilometres (125 miles) from Manchester.

Manchester took a 1-0 lead at 32 minutes when centre-forward Stuart Pearson booted a goal from 10 yards. Then the injury-prone Pearson was forced to retire limping from his injured hamstring injury suffered two weeks ago.

Steve Coppell scored the other Manchester goal at 64 minutes.

United dominated the game throughout the second half and inside right Jimmy Greenhoff almost scored twice before Coppell took a pass from centre-half Arthur Albiston and raced 50 yards to hook his shot out of the reach of goal keeper Yvan Curkovic.

The English team will meet Porto of Portugal in the next round.

Plymouth mobilized its entire police force and policemen with dogs were lined up in front of the section reserved for the 1,000 Manchester fans who made the trip. There were 31,643 spectators in Home Park Stadium, where Plymouth Argyle plays its home matches.

More than 27,000 fans watched the game on closed-circuit television on two screens in United's home stadium in Manchester.

Results of Wednesday's English and Scottish League games:

ENGLISH LEAGUE

Division I

Leeds 1, Aston Villa 1.
Norwich City 2, Newcastle United 1.
Manchester C vs. Bristol C., ppd.
Chelsea 0, Leicester City 0.

Division III

Chesterfield 0, Colchester 0.
Hereford U 1, Bury 0.

Division IV

Bournemouth 0, Doncaster 1
Crewe 1, York 0.
Reading 1, Aldershot 0.

SCOTTISH LEAGUE

League Cup Third Round

Arbroath 0, Dundee U 4.
Ayr United 2, Forfar 1.
Dundee 0, Queen of S 0.
Dunfermline 2, Clydebank 0.
Hamilton 0, St. Mirren 0.
Hearts 3, Morton 0.
Rangers 6, Aberdeen 1.
Stirling 1, Celtic 2.

MONEY To Buy A BOAT . . .
SEE RAY BERTOIA AT
ISLAND FINANCES LTD
764 Fort St. 386-6381
Serving Victoria Since 1925

INCOME TAX COURSE
BY CORRESPONDENCE
You can Earn Extra Income — Learn how to prepare the new Tax Forms and become an INCOME TAX CONSULTANT.
For Full Details, Contact
CANADIAN SCHOOL OF TAX ACCOUNTING
150 EGLINTON AVENUE E.,
TORONTO, ONTARIO M4P 1E8

Cronin award to Robinson

Joe Cronin presents award bearing his name to Brooks Robinson prior to start of first American League playoff game Wednesday in New York. Robinson, who completed a 23-year baseball career with Baltimore Orioles this year, was a member of 18 consecutive AL all-star teams, winner of 16 straight Gold Glove awards as top fielding third baseman in the league and was most valuable player in the league in 1974 and in the 1970 World Series. The award, established in 1973, is for significant contributions to baseball.

Mexican XI favored in soccer playdown

MEXICO CITY (AP) — Mexico is the team to beat in the North American and Caribbean Zone qualifying tournament this month for a passport to the World Cup soccer final in Argentina in 1978.

The six teams from the area are ready for their opening matches at Monterrey on Saturday with a double-header: Guatemala vs. Surinam and Canada vs. El Salvador.

Mexico's most serious problem, however, is its own support from apathetic fans who have been carping for 24 months about a lacklustre performance by their national side in preparing this chance at the world series of soccer.

Experts hereabouts feel Canada and Haiti are the teams Mexico will have to overcome during the playoffs. Both teams have already arrived for the games, which will be played both in this soccer-crazy capital city of 11 million and the northern industrial city of Monterrey.

Guatemala and El Salvador are the two teams least expected to be contenders, but their reinforced squads could surprise.

Surinam was the last team to arrive, on the heels of Guatemala.

The matches will get under way officially Sunday in Azteo Stadium here with a kickoff between Mexico and Haiti before an expected full house of 105,000 spectators.

The Sunday opener could be tense since Haiti eliminated Mexico — for the first time in 30 years — in playoffs leading to the 1973 World Cup soccer finals in West Germany.

In spite of the Haiti danger, Canada is still considered Mexico's most dangerous opponent and, say expert observers, is the team with the greatest possibilities of appearing in the Argentine Cup competition.

During the North American zone elimination between the United States, Canada and Mexico, the Mexicans couldn't combat the height advantage nor the tight defence of the Canadians in their two elimination matches, losing the first game 1-0 then battling hard to salvage a scoreless draw in the second game.

Carew, Foster picked by peers

ST. LOUIS (AP) — Minnesota's Rod Carew and Cincinnati's George Foster, who flirted with magic major league baseball figures, have been named the top players in their leagues by the Sporting News.

Foster, a repeater in the National League, hit 52 home runs and became only the 10th player in the history of baseball to hit 50 or more in one season.

Carew, who for a time hit .400, finished with a batting average of .388 to lead the major leagues and also head both circuits with 128 runs and 239 hits.

Major league players selected Foster and Carew for the honors.

WILLIAMS
QUALITY MEATS
795 FORT ST.
384-0525
384-0526
SPECIALS

FRESH LOCAL TURKEYS	SUGAR-CURED HAMS
OVEN-READY STUFFED MOCK DUCK	1.49 lb.
FRESH PORK SPARERIBS	1.49 lb.
FRESH BABY BACK RIBS	2.29 lb.
EXTRA LEAN GROUND VEAL	99¢ lb.
MILD CURE CORNED BEEF	99¢ lb.

FREEZER BEEF
GRADE A SIDES 99¢ lb.
30-40 lb. Avg. VEAL FRONTS 69¢ lb.
GRADE A HINDS 1.29 lb.
PRICES INCLUDE CUTTING, WRAPPING AND FREEZING! ACTUAL PRICE PER POUND VARIES DUE TO CUTTING, BONEING AND TRIMMING!
10-5

Firestone®
Don't Delay!
mix'n match to make it easy!
SNOW BITER, SNOW CHAMPION and DELUXE CHAMPION POLYESTER
2 for $53.00 A78/14 B78/14 C78/14
INSTALLED AT NO EXTRA CHARGE!
That's right, mix'n match 'em. You get your choice of 2 Snow Champions, 2 DLC Polyesters or 1 Snow Champion and 1 DLC Polyester.

BLACKWALLS

SIZE	PRICE
E78/14	2 for $57.00
F78/14	2 for $57.00
G78/14	2 for $63.00
G78/15	2 for $63.00
H78/14	2 for $68.00
H78/15	2 for $68.00

WHITEWALLS $3 MORE PER TIRE

HURRY — THIS OFFER ENDS OCT. 13, 1977

Other Great Firestone Values!

Firestone® Snow Biter Town & Country RADIAL
INSTALLED AT NO EXTRA CHARGE!
WHITEWALLS $52.30 BR78/13

SIZE	PRICE	SIZE	PRICE
BR78/13	$52.30	FR78/15	$64.15
CR70/13	$52.40	GR78/15	$74.20
CR78/14	$53.40	HR78/15	$79.90
DR78/14	$55.20	JR78/15	$85.90
ER78/14	$57.85	LR70/15	$91.25
FR78/14	$64.15	165R/13	$52.00
GR78/14	$72.10	175R/13	$55.55
HR78/14	$77.55	175R/14	$57.40
BR78/15	$61.50	165R/15	$59.70

Firestone® Snow Biter Town & Country SUP-R-BELT
INSTALLED AT NO EXTRA CHARGE!
DOUBLE BELTED
WHITEWALLS $42.80 E78/14 WHITEWALL

SIZE	PRICE
E78/14	$42.80
F78/14	$44.20
G78/14	$47.95
H78/14	$51.50
G78/15	$48.60
H78/15	$51.85
J78/15	$57.90
L78/15	$60.50

Blackwalls $3.00 less

Firestone® TRACTION ALL-SEASON
TIRES FOR TRUCKS
$38.95 670/15 6 PLY
SALE PRICED

SIZE	PLY	PRICE
670/15	6	$38.95
650/16	6	$42.95
700/15	6	$44.95
700/16	6	$48.95
750/16	8	$58.95
670/15	TU 6	$42.95

ALL TIRES BACKED BY FIRESTONE'S NATIONWIDE PRORATED WARRANTY.

FRONT DISC BRAKE SERVICE
- Install disc pads
- Repack front outer wheel bearings
- Inspect front rotors, front calipers, front grease seals, master cylinder, brake hardware, brake hoses

20,000 mile Firestone prorated warranty
$34.95 MOST CARS

Firestone® ALIGNMENT
NO EXTRA CHARGE FOR CARS WITH AIR CONDITIONING AND TORSION BARS.
$9.88 MOST CARS

Firestone® Stores
USE OUR Firestone® CREDIT PLAN OR CHARGEX master charge
® Reg'd T.M. — Firestone Canada Ltd. — Reg'd User

2882 DOUGLAS ST.
AT GARBALLY AT BURNSIDE
385-1404
ALSO IN NANAIMO AND COURTENAY
10-5

Go Dancing!
It's all part of the social scene.
Arthur Murray's teaches a lot more than "right foot-left foot."
Let the world's #1 dance instructors — make you an expert dancer and a poised mixer. Let the fun people seek you out for a change!
Come to the fabulous school that gets you up on your feet and into someone's arms!
OPEN: Mon.-Fri., 10-10 Sat. 11-4
Arthur Murray FRANCHISED DANCE SCHOOLS
"We change strangers into friends"
715 YATES ST.
385-1476
FREE INTRODUCTORY ½ HOUR PRIVATE LESSON
NO OBLIGATION
9-14

A NEW AUTOMOTIVE AGE.
Today, Pontiac-Buick dealers
unveil their 1978 cars!
You're invited to see and drive some of
the newest, most exciting automobiles in
Canada...including the new Pontiac LeMans
and Grand Prix, Buick Century and Regal,
the most scientifically-designed road cars
in Pontiac and Buick history.
General Motors' commitment to design and
engineer cars for a changing world now
enters the next phase.
A year ago, it was 'full-size' cars.
Beginning today,
the Second Wave of the continuing resize
program takes on another dimension at
your Pontiac-Buick dealer's.

GM Canada

WATCH THE HELEN REDDY SPECIAL, THIS FRIDAY, OCTOBER 7th, ON CTV
Check local listings for time and channel.

Foreground. Left to Right: Buick Regal Limited Coupe. Buick Century Custom Sedan. Pontiac Grand Prix LJ Coupe. Pontiac Grand LeMans Sedan *Background:* Pontiac Grand LeMans Safari Wagon. *(Some of the equipment shown is optional at extra cost.)*

PBX 178 B

Latest gift? 11-foot pole

DALLAS, Tex. (AP) — For people faced with things so bad that they wouldn't touch them with a 10-foot pole, Neiman-Marcus' Christmas catalogue has the perfect gift: an 11-foot pole.

The collapsible aluminum pole sells for $50, complete with black leatherette carrying case. It's just one of the unusual gifts offered in the latest catalogue from the famous Dallas department store.

This year's edition shows Neiman's awareness of the energy crisis by offering his-and-her urban windmills to be used for energy.

"In an area with an average wind velocity of 12 m.p.h. (Boston, for example), her windmill would generate more than enough wattage to brew her morning coffee, benedict an egg, heat her hair rollers, soothe her psyche with stereo, and give her bronze beauty while she relaxes under the sun lamp," the catalogue says.

Masculine activities cited

His windmill supplies energy for more masculine activities, says the catalogue, which lists each gift at $26,000, before installation.

There are no photographs of the gifts, only a painting depicting two rather ordinary-looking windmills.

"I don't know how we plan to show them," said Richard Marcus, vice-chairman of Neiman-Marcus. "But they exist for real."

Anyone wanting a pair of Imperial yellow carved Peking glass vases from the Ching dynasty had better get in a cheque for $6,000. The catalogue says there is only one pair available.

And Neiman's does include an item for the person who has to visit construction sites in his work. For those missions, his head can be covered with a 24-karat gold-plated hard hat. The cost, a mere $175, includes the name of the owner engraved in a plaque on the hat.

For those families who would like something to hide, there's a "skeleton in a closet"—a four-foot sachet creature held together by ribbons—$25.

ASSISTANT MANAGER'S 1950's SALE

OCT. 6, 7, 8 or WHILE QUANTITIES LAST

JOHNSON'S SPANISH BLANCHED PEANUTS 1.59
Barbecue or reg. 1977 Price 1.89 1950's PRICE .....

PLASTIC DOME LAMPS 3.44
1977 Price 4.99 1950's PRICE ...

TABLE LAMPS 19.97
1977 Price 30.44 1950's PRICE

BOY'S SUEDE NORTH STARS 9.97
Blue, brown, green. 1977 Price 14.97 1950's PRICE

ZENITE E 35mm CAMERA 79.97
Built-in light meter, through the lens focusing. 1950's PRICE

BRADFORD DIGITAL CLOCK 29.97
Radio AM/FM, Solid State. 1977 Price 42.88 1950's PRICE

24 GALLON GARBAGE CAN 9.00
Heavy duty plastic. 5 yr. guarantee. 1977 Price 14.87. 1950's PRICE ....

Saturday, Oct. 8th only. 9:30-11:30 a.m.
Pancake Breakfast.
Large stack of homemade pancakes, butter, syrup, for 99¢. Plus free coffee. (Refill at regular retail)
Zellers family restaurant The Skillet.

9x12 RUGS 64.00
1977 Price 89.95 1950's PRICE .

BRADFORD 20" COLOUR TV $365
1977 Price $447 1950's PRICE

PHILIP'S LITTLE MAC FAST COOKER 19.97
1977 Price 29.88 1950's PRICE

40-PIECE STAINLESS FLATWARE SET 13.00
Loyalist by Rogers. 1950's PRICE .

STACKING STOOLS 4.77
1977 Price 6.56 1950's PRICE .....

KITCHEN CHAIRS 6.97
1977 Price 9.96 1950's PRICE

G.E. SLOW COOKER 19.97
With stoneware pot. Carefree overnight or all day cooking. 1977 Price 25.88. 1950's PRICE

MELITA DRIP COFFEE MAKER 4.88
4-8 cups. 1977 Price 5.97 1950's PRICE ...

LARGE ASSORTMENT POPULAR RECORDS AND TAPES
Stones, Black Sabbath, Jethro Tull and many more.
1950's PRICE 3.99 and 4.99

BLACK & DECKER SANDER KITS 19.97
Carry case, putty knife, plastic wood. 1977 Price 26.88 1950's PRICE ...

HUNTERS
Come in and see our selection of hunting needs and see Bill Wilson demonstrate the Lee Load All
LEE 12 GAUGE LOAD ALL
for trap and field reloading. 1977 Price 44.95
1950's PRICE ... 35.88

MELITA DELUXE AUTOMATIC FILTER COFFEE MAKER 28.97
Faster than perked. 1977 Price 36.88 1950's PRICE ....

LADIES' POLYESTER ELASTIC WAIST PANT 4.00
Sizes 10-18. Black, navy, camel. 1977 Price 6.99. 1950's PRICE .....

CHILDREN's 100% COTTON CORDUROY PANTS 4.00
Sizes 4-6X. 1977 Price 5.47 1950's PRICE .....

LADIES' COWLNECK or TURTLENECK PULLOVERS 4.57
Stripes and solids. 1977 Price 6.00 1950's PRICE .....

DOESKIN FLANNEL WORK SHIRT 5.99
Red and green check. 1977 Price 8.99 1950's PRICE ..

LADIES' BRUSHED LONG NYLON GOWN 3.00
S, M, L. 1977 Price 4.94 1950's PRICE ...

CHILD'S SNOOKUM BIB OVERALLS 5.97
12-24 months. 1977 Price 8.99 1950's PRICE

PELLINI 100% VIRGIN ACRYLIC SWEATERS 4.50
1977 Price 8.99 1950's PRICE .....

FOAM CHIPS 1.44
2 lbs. 1977 Price 2.17 1950's PRICE .....

LEVIS FLAIR PRE-WASHED JEANS 17.77
Sizes 28-38. 1977 Price 22.95 1950's PRICE

CAR RAMPS 24.88
1977 Price 37.88 1950's PRICE

MEN'S VELOUR LONG SLEEVE SHIRTS 15.97
Solids and stripes. 1977 Price 20.98 1950's PRICE

HERITAGE PACKAGED SHEET SETS 14.97
Double size. 1977 Price 23.88 1950's PRICE

BOY'S OVERALLS 11.77
Blue denim, prewashed cotton. 1977 Price 14.99 1950's PRICE

CHENILE BEDSPREAD 14.97
100% polyester. Assorted colours. 1977 Price 22.88 1950's PRICE

BOYS' MONTREAL CANADIEN HOCKEY SHIRT 6.77
1977 Price 9.99 1950's PRICE .....

VISCOUNT MEN'S BRIEFS 2.57
Package of 3. 1977 Price 3.33 1950's PRICE .....

SUGAR BAGS 1.97
Washed pure white cotton. Package of 3. 1977 Price 3.27 1950's PRICE ....

ESMOND BLANKETS 5.97
Dumont, Lakehill, etc. 1950's PRICE ...

BOY'S BLUE JEAN DENIM SUITS 8.88
1977 Price 13.99 1950's PRICE .....

NO RAIN CHECKS

Zellers
Credit Convenience at Zellers! Any of These Credit Cards Accepted!
HILLSIDE SHOPPING CENTRE
OPEN MON.-FRI. 9:30-9:30, SAT. 9:30-6:00
CHARGEX master charge

OXFORD FOODS

271 COOK STREET
PRICES EFFECTIVE:
Wed., Oct. 5 to Sat., Oct. 8
We Reserve the Right to Limit Quantities

NABOB COFFEE lb. 3.49
PARKAY MARGARINE 3-1 lb. cartons 1.69
LIPTON TEA BAGS 120 bags 2.89
NABOB COFFEE TEAM 16-oz. jar 99¢
SWIFT PREM LUNCHEON MEAT 12-oz. tin 79¢
EATWELL TUNA 6-oz. tin 59¢
LINNZ BAY TOMATO JUICE 48-oz. tin 65¢
BEE MAID No. 1 CREAMED WHITE HONEY 2-lb. carton 1.49
CANADA DRY GINGER ALE Plus deposit 2 26-oz. bottles 79¢
LYNN VALLEY PEACHES 2 14-oz. tins 79¢
McCAIN FROZEN GREEN PEAS 2-lb. bag 69¢
9 LIVES CAT FOOD 2 12-oz. tins 79¢
SUNLIGHT DISH LIQUID 32-oz. btl. 89¢
BABIES ONLY, 2-PLY TOILET TISSUE 4 roll pkg. 89¢
GOLDEN RIPE BANANAS 6 lbs. 1.00
No. 1 SWEET POTATOES lb. 29¢
10-5

Sport digest

European games to count in WHA

World Hockey Association teams will play 347 games this season and included are 43 matchups with the best European teams.

Quebec Nordiques, Winnipeg Jets, Edmonton Oilers, New England Whalers, Houston Aeros, Indianapolis Racers, Cincinnati Stingers and Birmingham Bulls are the eight teams surviving in the WHA, which opens its sixth season Oct. 12.

Each of the eight teams will play an 80-game schedule that will include one home — counting full points in the standings — against both the Czechoslovakia national team and a Soviet all-star team.

European teams will also play 22 exhibitiin games against WHA teams, 19 of them in Canada and the U.S., and WHA champion Quebec will represent Canada in the Izvestia Cup Dec. 15-22 at Moscow.

Winnipeg will play the Soviet National team in Japan Dec. 29 and Jan. 1, and the Soviet national team will play seven other exhibition games against WHA teams. Sweden is scheduled for seven exhibition games. Finland will play five and Czechoslovakia will play one exhibition game.

Weaver tops manager vote

ST. LOUIS (AP) — Baltimore Orioles manager Earl Weaver has been named major league baseball Manager of the Year in a poll conducted by The Sporting News.

The St. Louis-based publication said that other managers picked Weaver for doing the best job under the most trying circumstances. Because of the new free-agency rule in baseball, Weaver lost four starting players last winter, including outfielder Reggie Jackson, pitcher Wayne Garland and second baseman Bobby Grich.

Despite those losses, the Orioles were in the American League's Eastern Division championship race until the last three days of the season.

Other managers receiving votes were Whitey Herzog of the Kansas City Royals, Bob Lemon of the Chicago White Sox, Herman Franks of the Chicago Cubs, Tom Lasorda of the Los Angeles Dodgers, Billy Martin of the New York Yankees and Gene Mauch of the Minnesota Twins.

Goon system player guilty

WINNIPEG (CP) — A former member of the Kildonan North Stars hockey team, described by Judge Mike Baryluk as "a product of the goon system we have in Canada," Wednesday was found guilty of assault causing bodily harm.

The provincial court judge, in finding Christopher Martin Walby guilty, sentenced him to a one-year conditional discharge. The sentence means Walby, 20, will have the criminal conviction erased after a one-year probationary period.

Walby was charged in connection with a brawl between players of the North Stars and Dauphin Kings which broke out during a Manitoba Junior Hockey League playoff game last spring. The brawl resulted in two Douphin players being taken to hospital and led to cancellation of the series which was awarded to Dauphin.

Wings protest suspension

MONTREAL (CP) — Forward Dennis Hextall of Detroit Red Wings has been suspended for the first two games of National Hockey League's regular season for spearing Mike Marson of Washington Capitals during a pre-season contest Oct. 1, Brian O'Neill, executive vice-president of the league, announced Wednesday.

During the exhibition contest, played at Port Huron, Mich., referee Bob Kilgour assessed Hextall match and gross misconduct penalties after Hextall broke the blade of his stick when he struck Marson. Hextall will pay $200 for the match penalty and $100 for the gross misconduct in addition to his suspension.

Marson will pay $100 for a game misconduct penalty and a similar amount for a gross misconduct handed him by Kilgour for his part in the altercation.

Informed of the action, Red Wings coach Bobby Kromm called the suspension "ridiculous," and said the club would appeal the ruling.

"A guy has to be able to protect himself," Kromm said. "Marson was clearly the aggressor in the incident.

"This would mean starting our regular season . . . with three kids at centre ice."

Fingers leading reliever

ROLLIE FINGERS, who led baseball's major leagues with 35 saves this season, has won the competition determining the top relief pitcher in the National League. Fingers, who signed with San Diego Padres as a free agent for the 1977 season after several years with Oakland A's, tallied 77 points with his save total and 8-9 won-lost record. Two points are awarded for each win and each save, with one point subtracted for a loss

. . . **Cesar Geronimo,** Cincinnati Reds' three-time Golden Glove-winning centre fielder, has signed a four-year contract with the National League club . . . **Sylvain Locas,** leading scorer for **Chicoutimi Saguenees** last season with 59 goals and 98 assists, has been dealt to another Quebec Major Junior Hockey League team, **Sherbrooke Beavers,** in exchange for five players.

Norton, Young fight set

KEN NORTON and **Jimmy Young** will square off in a world heavyweight title elimination bout in Las Vegas Nov. 5 following approval of the World Boxing Council. The fight will be 15 rounds and the WBC says Muhammad Ali may risk being stripped of championship recognition unless he fights the winner . . . **New York Cosmos,** champions of the North American Soccer League, have cancelled a European tour but will visit Brazil and perhaps Colombia for three games later this year . . . **Ilie Nastase** of Romania defeated **Louk Sanders** of the Netherlands 6-4, 6-4 in a $100,000 tennis tournament in Amsterdam Wednesday, while defending champion **Manuel Orantes** of Spain downed **Giles Moretton** of France 6-3, 6-3 in a tournament in Tehran. **Brian Gottfried** of the U.S. beat **Tim Gullikson** 6-1, 6-3 to move to the quarter-finals of the Island Holidays pro tennis tourney in Hawaii . . . **Colorado Rockies** of the National Hockey League have signed four-year veteran **Bryan Lefley.** The six-foot, 195-pound left winger divided time between Colorado and Oklahoma City of the Central Hockey League in 1976-77 . . . Offensive tackle **Ray Honey** and import defensive tackle **Marty Smith,** both injured in Winnipeg Blue Bombers 19-15 victory over British Columbia Lions Sunday, have been lost to the Western Football Conference club for the season . . . **Mike Logan,** 27, formerly of **Calgary Stampeders,** starts a five-day trial with **Toronto Argonauts** today . . .

Damage to education of juniors worrisome

OTTAWA (CP) — Junior players are an important component of Canadian hockey, but alternatives may be needed to encourage them to continue playing hockey without damaging their education, Senator Sidney Buckwold said Wednesday.

Buckwold, chairman of a special Senate-Commons committee studying Canada's involvement in international hockey, said there is disturbing evidence that many junior players are sacrificing their education for a chance to become professional.

Of the thousands of youths playing junior hockey each year, "about 145 of them are drafted and 35 signed to professional contracts," Buckwold told reporters.

"Many hundreds of kids are making tremendous sacrifices and being disappointed and left without the tools to enter other routes of hockey and society."

Some clubs discouraged their players from continuing in school, and there were also 80-game schedules and lengthy road trips to disrupt schooling.

Buckwold said that "when kids take the major junior route in Western Canada and to a lesser degree in Quebec, it becomes very difficult for them to pursue an education."

"However this doesn't apply to all the clubs out West," he said. There were teams in the Ontario Major Junior Hockey League which encourage their players to continue in school.

But the educational problems associated with junior hockey and a tremendous drop-out rate from hockey after age 15 is troubling the committee.

One of the alternatives to junior hockey and a possible aid to the drop-out rate the committee is pondering as it considers suggestions for Sport Minister Iona Campagnolo is ways to improve the attraction of inter-collegiate hockey in Canada.

"The committee is looking at ways to improve the attractability of hockey in Canadian universities," Buckwold said. This would likely involve hockey scholarships and travel assistance for teams.

Stu Leggatt, the New Democratic Party MP for New Westminster, said many talented hockey players go either into junior or U.S. college hockey "because they don't have a Canadian route."

He said the committee was told there are 1,000 Canadians playing hockey in U.S. universities and many were remaining in the U.S. after finishing school.

Also professional hockey is increasingly looking at U.S. universities as a source of talent, he said.

Bob Pugh, executive-director of the Canadian Intercollegiate Athletic Union said Canadian universities are reluctant to start scholarship programs because of problems which have arisen in the U.S.

He said the universities might accept them if the money came from an outside source and if the scholarships were applied equally.

Universities would insist scholarships not bind a player to a particular institution and not involve a school's sport staff.

He said the 40 hockey-playing universities are already spending a manimum of $500,000 on the sport.

He also said that inter-collegiate hockey in Canada is better than most people realize and that the university teams are competitive with U.S. schools and better than most junior squads. Few college players in Canada are drafted because professional scouts ignore university hockey here.

But Leggatt said he blamed Canadian universities for not taking a lead in the issue. "They're ivory-towering it and taking a pious, holier-than-thou attitude when we're losing a lot of young people to the U.S."

Pearson earns pole position

CHARLOTTE, N.C. (AP) — David Pearson, settling into the Charlotte Motor Speedway like it was an old, overstuffed chair, won the pole position Wednesday for Sunday's National 500 stock car race.

Pearson ,who had won the pole spot consecutively for eight previous races on the 1.5-mile track, took the $10,000 qualifying prize by pushing his Mercury to a two-lap average of 160.829 m.p.h.

World match-play

Erratic Watson eases to victory

VIRGINIA WATER, England (AP) — Tom Watson, although unhappy with erratic play, led the advance on four Americans through the first, 36-hole round Wednesday in the $225,000 world match golf championship.

"It wasn't a masterpiece, but it got the job done," said Watson after his 2 and 1 victory over Hsien Minnan of Taiwan in a cold, dreary drizzle that dampened the Wentworth Golf Club.

"He hit a lot more good shots than I did," said Watson. "I just lucked out."

PGA champion Lanny Wadkins, Ray Floyd and Hale Irwin also scored first round victories. The only American loser was United States Open champ Hubert Green who fell victim to some atrocious putting in a 5 and 4 loss to Graham Marsh of Australia.

Wadkins whipped British veteran Neil Coles 5 and 4; Irwin eliminated British Ryder Cup hero Peter Oosterhuis 1-up; and Floyd had to go to the 37th hole for a 1 up decision over World Cup champion Ernesto Acosta of Mexico.

In other matches, Manuel Pinero of Spain upset five-time match play champ Gary Player of South Africa 6 and 5; South African Hugh Baiocchi ousted defending champion David Graham of Australia 2 and 1; and Seve Ballesteros of Spain putted his way to a 4 and 2 decision over 20-year-old Nick Faldo of England.

That set up tthese 36-hole quarter-final matches Thursday: Irwin vs. Baiocchi; Marsh vs. Pinero; Watson vs. Ballesteros, and Wadkins vs. Floyd.

Replay needed

Jake Peters and Dr. Ray Cranston of Victoria Golf Club halved their seniors gold buttons match with Ted Gardner and Norm Parsons of Gorge Vale Wednesday at Uplands. The match will be replayed Oct. 19 at the same course.

Canadian skier turns pro

MONTREAL (CP) — Jim Hunter of Calgary, one of the leading members of Canada's national ski team since 1969, has announced he has turned professional. Hunter said he has signed a contract with a ski equipment company and will race this winter on the world pro tour. Hunter's amateur career included a bronze medal in the combined at the 1972 Winter Olympics. In 1976, Hunter placed first in both the slalom and giant slalom in the Canadian championships.

Sands
Seven Funeral Chapels Serving Vancouver Island
Dedicated To Service . . .
your seven community chapels, independently family owned and controlled. Sands, since 1912.
VICTORIA, 388-5155
SIDNEY, 656-7932
COLWOOD, 478-3821
DUNCAN, 746-5212
NANAIMO, 743-2032
LADYSMITH, 245-2331
IFC INTERNATIONAL FLIGHT CARE
A DIVISION OF SANDS
MEMBER BY INVITATION
NSM NATIONAL SELECTED MORTICIANS
SINCE 1962
Removal and Service Arrangement Covering Vancouver Island
A DIVISION OF SANDS
Specializing in forwarding to or from anywhere
WORLD-WIDE FUNERAL INFORMATION SERVICE
Call Collect, or Cable "Mortuary Victoria"
A DIVISION OF SANDS

5 YEARS OLD.
2 years older than many.

Adams 4 ROSES
CANADIAN WHISKY CANADIEN
Thomas Adams Distillers Ltd.
TORONTO, ONT., VANCOUVER, B.C., CANADA

Johnston
We cherish Royal Doulton
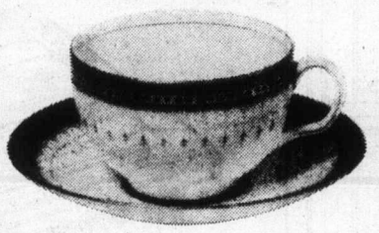
. . . . . almost as much as the people who own it. That's why they ask us to move it for them, together with all their other delicate and cherished household possessions.
Johnston Terminals—above average furniture moving and storage. With special care and attention to packing and overseas shipping. If you value your possessions —the next time you move, remember our slogan—"WITH LOVING CARE". Estimates upon request. Johnston Terminals Limited. Phone: 382-4281.
Johnston member Allied Van Lines

A New Sony. Isn't that what you really want?
This is the new Sony PS-22 Direct Drive Turntable with features that place it in the most wanted category. As a for instance, a full automatic mechanism that lets you repeat a side over and over again — and the switch is on the front panel so you don't have to lift the dust cover to start, stop or repeat.
Of course, there's much more. The 12-inch diecast platter is directly driven by a brush and slot-less motor, servo-controlled by a magnetic pattern at the edge of the platter. The result is a wow and flutter of less than 0.03%. The deck is made of Sony's exclusive Bake Mould Compound, so acoustically dead that the DIN-B measured signal-to-noise ratio is 70 dB. The PS-22 also features independent variable speed built-in stroboscope, manual lifter and an anti-skate and lateral balancer. Your Sony dealer wants to give you a demonstration. If he does, we're sure you'll want the Sony PS-22.
SONY. OF CANADA LTD. Montreal • Toronto • Ottawa • Winnipeg • Calgary • Edmonton • Vancouver

ST-77-8

Canada's cultural past, present shown

OTTAWA (CP) — Two new exhibit areas in the National Museum of Man, to be opened Oct. 15 by The Queen, will give visitors a striking look at Canada's cultural past and present.

The two floors of exhibit space, which took seven years to plan and mount, complete the western half of the old Victoria Memorial Museum building in south central Ottawa. The other half of the building occupied by the National Museum of Natural Sciences still has some space to be reopened after the old building was given a general overhaul.

The new exhibit areas are titled Everyman's Heritage—the Canadian Odyssey, and A Few Acres of Snow. The latter is the epithet used by Voltaire in describing the useless Seven Years War between France and Britain for possession of Canada.

In the Everyman's Heritage exhibit, artifacts as modern as cans of soft drinks, packages of cocktail crackers, and long-play recordings of popular music are displayed, along with valuable antiques.

In the Few Acres of Snow, the exhibit traces the arrival of immigrants to Canada over the years, and displays examples of working conditions in many trades, such as carpentry, tin-smithing and coal mining.

A museum spokesman said the purpose of the exhibits is to show where the average Canadian came from, how he lived and worked, how he entertained himself and how he survived in Canada.

They are not intended to be lessons in the political history of the country, but to show how people were affected by their times, including the Depression and periods of affluence.

The hard lives of women and children crowded into rat-infested immigrant ships, of the voyageurs trading with Indians for furs, and miners working under precarious conditions are shown in life-like reconstructions.

There are also reminders of children's superstititions, about stepping on cracks in a sidewalk or walking under ladders.

And there are models of Montreal's yellow open-air streetcars, and the gravestone of labor leader Ginger Goodwin, who was shot in 1918 and became a martyr.

Sears

October Value Sale!

Hurry! Sale ends Saturday.
Sat. Oct. 8th is your last day to cash in on our super savings. Don't put it off . . . Come on in now and save!

It holds 550 lbs. Enjoy freezer living with this 16.0 cu. ft. one!

$277

What a timesaver when you think of the many meals you can fix ahead of time! And this big 16.0 cu. ft. chest, which holds 550 lbs., actually puts a 'supermarket' at your finger-tips. It features no-sag, moisture-free foam insulation (the best). Easy-clean dishpan bottom. Easy-reach basket. Adjustable cold control. Counter-balanced lid which frees both hands. Interior light. Super-tough epoxy interior food liner. Safety lock. Fully guaranteed plus food guarantee. 47R 034 160. Reg. 309.98.

Save $50
End defrosting!
459.98
Reg. 509.98

The freezer section holds 151 lbs. and has adjustable cold control. 2 full-width, deep door shelves. The refrigerator has twin vegetable crispers. Meat keeper. Butter compartment plus dairy compartment. Molded egg rack. White. 46R 067 920. In Avocado or Harvest Gold, $10 more.

Sears Refrigerators
(46) Freezers (47) Ranges (22) Washers (26)
Phone Enquiries: 595-9111

Microwave-defrost
399.98

600 watts of cooking power. Auto defroster. 20-minute linear timer with signal bell. Glass tray. Holds 14-lb. turkey. CSA approved. Recipe guide on panel. 22R 099 371.

Advertised prices in effect now through 5:30 p.m. Sat., Oct. 8, while quantities last.

Save $30
Dishwasher 3-level wash
419.98
Reg. 449.98

8 Push-button choices includes a pot and pan cycle. 3-level wash action. Square upper rack with removable dividers. 155 degree Sani-rinse option for all cycles. Power Miser option. Solid maple top plus more. 26R 076 061. In Avocado, Harvest Gold, or Coppertone $10 more. Built-in. 26R 076 140. 389.98

Simpsons-Sears Ltd.
3190 Shelbourne Street. Lots of Free Parking.

LUCKY DOLLAR FOODS

KLEENEX BOUTIQUE, TWIN
PAPER TOWELS 99¢

OCEAN SPRAY, 15-oz.
CRANBERRY SAUCE 55¢

DOT WEST, 18"
FOIL WRAP 89¢

DEL MONTE SLICED, 14-oz.
PINEAPPLE 2 FOR 89¢

NABOB, 24-oz.
STRAWBERRY JAM 1.39

Royal City, 14-oz.
PUMPKIN 2 FOR 79¢

SEVEN FARMS, 16-oz.
SLICED CHEESE 1.69

OCEAN SPRAY, 40-oz.
CRANBERRY COCKTAIL 99¢

ROBIN HOOD
FLOUR 20 LBS 2.69

TURKEYS
AT COMPETITIVE PRICES

CHUCK STEAK lb. 69¢

CROSS RIB ROAST lb. 1.09

SWEET POTATOES
2 lbs. 39¢

CELERY
lb. 19¢

SEEDLESS GRAPES lb. 69¢

LUCKY DOLLAR FOODS

Prices Effective Oct. 6-8
We Reserve The Right To Limit Quantities

KEE'S
4101 Shelbourne St.
477-1742

Maritime boundary talks showing progress

WASHINGTON (CP) — Canadian and U.S. negotiators expect to issue a joint report on principles for settlement of maritime boundary disputes within two weeks, officials close to the talks say.

The two negotiators, who hold the rank of ambassador, are meeting as part of a continuing round of talks designed to resolve conflicting boundary claims and resource disputes arising from the adoption of 200-mile maritime limits.

The U.S. negotiator, Washington lawyer Lloyd Cutler, is to travel to Ottawa for another meeting Oct. 14 with his Canadian counterpart, Marcel Cadieux, former Canadian ambassador to the U.S.

If the two do not complete negotiations on basic principles that day, they will meet again Oct. 15 and issue a joint report shortly afterward, a U.S. official said.

Tuesday's meeting concentrated on management of coastal fisheries as well as discussion of possible methods for handling undersea resources, officials said.

"We feel that if we can sort out all the resource issues first, then boundary questions will follow more easily," a U.S. official said.

He added that the two sides have been "thinking along the lines" of developing a formula for a co-operative approach toward undersea hydrocarbon resources, including oil and natural gas.

An arbitration procedure for handling possible future conflicts about the resources also was discussed.

The boundary disputes in four major areas arose earlier this year after both countries extended maritime claims to 200 miles.

Special negotiators to resolve the dispute were appointed in July.

At stake are the fishing grounds off the Strait of Juan de Fuca, the area between British Columbia and the Alaskan Panhandle, the rich Georges Bank area off southern Nova Scotia, and part of the Beaufort Sea between Yukon and Alaska.

The special negotiators were ordered to report to their governments by mid-October on principles for settling boundary, fishing and hydrocarbon conflicts.

Each government is to consider the principles before the negotiators work out a final settlement, expected by Dec. 1. The final plan will be presented for consideration to both governments.

External Affairs Minister Donald Jamieson has said third-party arbitration will be sought if a negotiated settlement cannot be reached by the end of 1977.

But officials close to the talks have expressed cautious optimism that such action will not be necessary.

An interim fisheries agreement between the two countries, which allows fishing in each other's waters, expires in December.

That agreement was reached last year in an effort to prevent conflicts before the boundary issue was settled.

Nation needed unity crisis

MONTREAL (CP) — English Quebecers are only now realizing how French-speaking minorities in other parts of Canada have felt for 200 years, according to the rector of the only French-language university in the Maritimes.

"You may think some of the your rights are endangered in Quebec's new political situation," Dr. Jean Cadieux, rector of the University of Moncton, told a largely English-speaking service club audience.

"If so, you are probably more capable of understanding the situation of francophones outside Quebec who are still being treated as inferior citizens."

Cadieux said that although the New Brunswick government has in recent years accorded full language rights to the French-speaking Acadian minority, Acadians "still do not have the feeling they are considered as equal partners" by all anglophones.

About 37 per cent of New Brunswick residents speak French as their first language.

"It seems a shame that Canada needed its present unity crisis to begin examining its conscience about basic rights for minorities," Cadieux said.

He said English cries of discrimination in Quebec sound hollow to many francophones in other parts of Canada who "are almost being put to their knees" by inadequate protection of their rights.

While not expressing overt support for the Parti Quebecois, Cadieux said predictions that Quebec independence would be followed by economic and political upheaval are unconvincing.

"In these matters, men are generally short-sighted," he said. "They forget that these criticisms are raised every time a people prepares to throw off what it considers to be a yoke."

Quebec film hits pollution

QUEBEC (CP) — Panique, a fictitious film depicting the consequences of government lenience toward companies polluting the environment, is to be screened for national assembly members.

Producer Jean-Claude Lord said it will be difficult for some opposition members not to recognize themselves in characters portrayed in the film.

Sears

Save $125

Our finest Cabretta leather coats with quilted zip-out linings, crafted in Canada. Shop sharp Thursday 9:30 a.m.! Personal Shopping while quantities last.

99.99 each ½ Sizes 109.99

A natural choice—untrimmed leather

Top quality leathers . . . natural wind and rain barriers! Leather-clean. The group includes cognac, chili, brown, dark brown, black and bluebird.
a-Reg. 225.00. Single breasted. Abt. 44" long. 10-20. 17R 007 711B.
b-Reg. 225.00. Beautifully double breasted with 2 slashed flap pockets, tab trimmed sleeves. About 44" long. Misses' Sizes 10-20. 17R 007 607B.
Save $125. Reg. 235.00. Same style as above. About 42" long. 18½-24½. 17R 008 607B.
All styles may not be available in all colours and sizes.

209.99 each ½ Sizes 219.99

With detachable blue fox collars

Fine leather and fur—an unbeatable combination! Leather-clean only. Group includes black, grey, dark brown, chili, burgundy and bluebird.
c-Reg. 335.00 Classic single breasted style with smart scooped pockets. About 44" in length. Misses' Sizes 10-20. 17R 007 703B.
Save $125. Reg. 345.00. Same styles as above. Abt. 42" long. 18½-24½. 17R 008 703B.
d-Reg. 335.00. Panelled 'skirt' style. Abt. 44" long. 10-20. 17R 007 714B.
All styles may not be available in all colours and sizes.

Sears Women's Coats (17) Personal Shopping Advertised prices in effect 9:30 a.m. Thursday, Oct. 6, through 5:30 p.m. Saturday, Oct. 8, while quantities last.

Simpsons-Sears Ltd.

3190 Shelbourne Street. Lots of Free Parking.

Churchill sees new party

'Tory rift looms'

OTTAWA (CP) — A former Conservative cabinet minister has warned that the feud between former leaders Robert Stanfield and John Diefenbaker could lead to formation of a new political party that would include former Liberal cabinet ministers.

Gordon Churchill, faithful supporter of Diefenbaker in the years he was prime minister, criticized Stanfield for what he called attempting to muzzle Diefenbaker.

He was referring to a recent statement by Stanfield that Diefenbaker should stop criticizing Joe Clark, present leader of the party. Diefenbaker rejected Stanfield's remarks.

Churchill joins the feud just a month before the party is to hold its annual convention in Quebec City to put together policies designed to show that it can form the next government of Canada.

The only declared candidate for the presidency of the party is Robert Coates, MP for Cumberland-Colchester North and long a supporter of Diefenbaker.

Churchill, minister of industry, trade and commerce, veterans affairs and defence in Diefenbaker cabinets from 1957 to 1963, warned that attempts may be made to drum Diefenbaker out of the party.

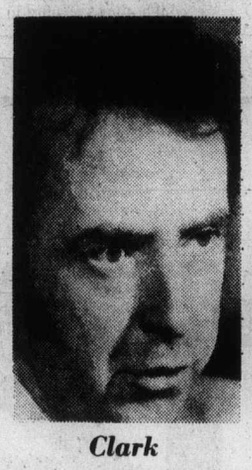

Clark
. . warned

Stanfield
. . in middle

Diefenbaker
. . wins backing

The former Winnipeg South Centre MP said Stanfield may put a motion in caucus or at the Quebec convention. The caucus is holding a three-day pre-Parliament session in Vancouver this week.

"The consequences would be interesting for if that happened the way would be open for the formation of a new party competent to deal with the present crisis of Confederation under the able and experienced sponsorship of John Diefenbaker and John Turner.

"Jim Richardson will be watching and thousands of people would be attracted to the prospect."

Turner was finance minister in the Trudeau Liberal cabinet until he resigned in a dispute over financial policy two years ago. James Richardson was defence minister until a year ago when he resigned over use of the French language.

Churchill was one of the ministers who stuck with Diefenbaker in 1962 when resignations of other ministers forced him to call an election.

He said in his statement that when Stanfield became leader in 1967, replacing Diefenbaker, he attempted to relegate the former leader to the backbench, as if he was a new MP. He failed in that.

Stanfield broke years of silence over Diefenbaker criticism of him and of Clark last month when he issued a statement saying Diefenbaker should stop criticizing Clark.

Diefenbaker rejected what Stanfield said and continued making tough statements.

Hugging trunk arrests elephant

HOUSTON (AP) — A 9,000-pound Indian elephant led 10 police cars on a wild chase Tuesday through downtown Houston before she was captured by a 100-pound policewoman.

"I ran up and grabbed her around her trunk and she stopped," said Officer Wanda Boehm.

The elephant, Big Lydia, was being unloaded for a circus performance. She was frightened by a police siren and took off, causing damage at several points.

She ran into two parked cars and moments later smashed into a building, causing some structural damage, police said.

Big Lydia then tried to escape all the commotion by attempting to wedge into a garage at a funeral home. She couldn't get in and Officer Boehm caught up with her.

School board hit over oil

HAMILTON (CP) — Hamilton-Wentworth separate school board has been served a violation notice for dumping fuel oil on property at one of the board's schools in the city.

PEOPLES GREAT WATCH SALE

SAVE up to 50%

Take this opportunity to save on quality watches. Choose from men's and ladies, manual, automatic, and digital models. A large selection of styles for all occasions.
All watches on sale are clearly identified with a sale sign showing price and saving. There's never been a better time to save on 'time' than right now at your nearest Peoples Jewellers Store.

Peoples Jewellers

Mayfair Shopping Centre Hillside Shopping Centre

FULL MEASURE OF FOOD VALUE FOR YOUR FOOD DOLLAR

LOW COST

Louie's Low Cost Food Mkt., 658 W. Burnside
Lewis Low Cost, 2897 Foul Bay Road
Rayner Low Cost, 3931 Blenkinsop Road
Super Low Cost, 899 Esquimalt Road
Wellburn's Super Mart, 1058 Pandora
Lee & Sons Low Cost, 4085 Quadra Street
Willoway Mkt., 2579 Cadboro Bay Rd.
Frank's Low Cost 2002 Oak Bay Ave.
Juan's Low Cost Mkt., Metchosin Rd.
Valu Way Low Cost & Florist, Burnside
Brown's Low Cost, 204 Menzies St.
Cheung's Low Cost, 811 Craigflower Road
Deep Cove Trading Co., Deep Cove
Gorgeway Low Cost, 300 Gorge Road W.
Hillside Low Cost, Hillside Avenue
Young's Low Cost, 3888 Carey Road
Tam's Way Food Market 3337 Metchosin Road
Belmont Park Low Cost, Belmont Park

We reserve right to limit quantities
PRICES EFFECTIVE OCT. 6, 7, 8

YOUR LOW COST SHOPPING LIST

Swifts Premium BACON LB. 1.75
Swifts COTTAGE ROLLS LB. 1.65
Swifts SAUSAGE MEAT For stuffing or Slice 'n fry. LB. 89¢
BLACK DIAMOND CHEDDAR CHEESE 12-oz. Bars Mild 1.45 Med. 1.55 Old 1.59
BICKS PICKLES Sweet Mixed, Yum Yum Baby Dills, 32-oz. jars 1.19
McLaren's STUFFED OLIVES 15-oz. 1.09
Lucky Whip DESSERT TOPPING Great on Pumpkin Pie. 4 oz. 59¢
Dad's OATMEAL COOKIES 28-oz. bags 1.35
Western Family SALAD DRESSING 16-oz. jar 75¢
Hunts TOMATO SAUCE 7½ oz. 2 FOR 41¢
Hunts TOMATO PASTE 13-oz. 59¢

MORE FOR YOUR MONEY HERE!

Robertsons English MARMALADE 12-oz. jars 75¢
E.D. Smith 19-oz. tins PIE FILLINGS Pumpkin 65¢ Cherry 95¢ Blueberry 89¢
NABOB MINCEMEAT 24 oz. 1.65 48 oz. 2.69
Dole In Its Own Juice PINE-APPLE Chunks, Crushed, Sliced. 19-oz. tin 55¢
Libby's TOMATO JUICE 48-oz. tin 69¢
E.D. Smith GARDEN COCKTAIL 28-oz. jar 63¢
Tang Orange Flavor CRYSTALS 23-oz. tin 1.49
Burns Canned PEAR HAMS 1½ LBS. 3.39
Sudsy AMMONIA 34 oz. 47¢
Perfex BLEACH 128 oz. 1.09
Western Family WINDOW CLEANER Aerosol Tin 95¢
Milkbone DOG BISCUITS 32 oz. 1.09
West Best BATHROOM TISSUE 4 Rolls 95¢
Western Family PAPER TOWELS 2 ROLLS 99¢

FRESH PRODUCE

OCEAN SPRAY FRESH CRANBERRIES Use one, freeze the other 2 LBS 89¢
Local No. 2 BRUSSEL SPROUTS lb. 49¢
Sweet Potatoes or YAMS 2 LBS 49¢

FULL MEASURE OF FOOD VALUE FOR YOUR FOOD DOLLAR

Drug trial nears end

The four-day trial of a Victoria man accused of possession of hashish for the purpose of trafficking was expected to conclude in Victoria county court today.

Steven John Stewart, 22, also known as David Merryfield and S. Merryfield, was arrested at Pat Bay Airport April 28 after boarding an aircraft intending, the prosecution has argued, to go to Edmonton.

Crown counsel Patrick Sweeney told Judge E.J.C. Stewart when the case began last month that a quantity of solid and liquid hashish was found in a suitcase.

RCMP Constable Glen Dales told court Wednesday he interviewed Stewart on April 28 and the man said he had wrapped and packed a package found in the suitcase.

But when defence counsel Robert Johnston asked Dales to produce his notes, the reference from the notes said Stewart packed a box which was gift-wrapped. Dales agreed he wasn't sure which was which now, but "probably" the notes were correct.

Dales said Stewart initially told him he had no permanent address but later indicated he lived at 3016 Jutland. Police found two letters there, addressed to Steven Stewart, postmarked Edmonton earlier in April and signed by "Gail."

One letter said in part "... I'd like to send some money out for MDA and oil if you've still got lots of it around. It should sell well out here."

The other letter said in one part "I haven't got the DA yet so if you haven't sent it yet, maybe only send 50, if you have I'll send the money as soon as I sell some."

Earlier in the trial, RCMP Constable Stephen Perry agreed Stewart told him April 28, when asked what the package in the suitcase was, that he didn't know.

More jail time

An 18-year-old youth was sentenced in Victoria county court Wednesday to two weeks in jail for being unlawfully at large from Jordan River camp last March 16.

David Edmond Fredette pleaded guilty to the charge. A stay of proceedings was entered by the prosecution on a charge of escaping from the camp.

Judge E.J.C. Stewart said after hearing that Fredette spent time awaiting court appearance at Wilkinson Road jail that "I think the man has had considerable punishment for his foolish and criminal behavior." The two weeks will be added to time he is serving for possession of a stolen car.

6 months probation for carrying knife

A 29-year-old Sidney man was given a suspended sentence in Victoria county court Wednesday and placed on probation for six months for possession of a dangerous weapon, a knife, a year ago.

George Alex Wood was ordered by Judge E.J.C. Stewart not to carry any knife on his person as a condition of his probation.

Wood testified he was drinking beer with others at the Sidney Travelodge beer parlor and when it came time for his turn to buy a round, he said he was broke and pulled out a knife "to sell it to buy a round." A passing waiter told him to put it away and leave, which he did.

The judge said there was "far too much" carrying around of knives in places like beer parlors but "there are circumstances which certainly justify a lenient disposition."

Wood was in a "befuddled state of mind" and was "very foolish" but "nothing serious happened to anyone."

Queens, kings at christening

STOCKHOLM (AP) — Two kings, two queens and a president were among those invited to the televised christening of Princess Victoria, first-born child of Sweden's King Carl XVI Gustaf and his German-born wife, Queen Silvia.

The royal guests included Norway's King Olav and crown Princess Sonja, Denmark's Queen Dowager Ingrid, Danish Princess Benediktine, the Swedish Prince Bertil and Princess Lillian, and the Belgian King Baduouin and Queen Fabiola.

—Colonist photo by Alex Berta

CFB school named

Naming of school for French-speaking dependants at CFB Esquimalt was occasion for speech by Lt. Pierre Blondeau at ceremony Wednesday. Seated, in uniform, is Commander Phillipe Brodeur, after whose father, late Rear Admiral Victor G.Brodeur, school was named.

Canada's most comprehensive DRIVER TRAINING PROGRAMME

Y D

"... For Safety"

Young Drivers of Canada

$50 I.C.B.C. GRANT

Call your nearest Young Drivers of Canada office for further information

• CLASSES START •

DOWNTOWN VICTORIA OCT. 11. 6:00-8:30 P.M.

OFFICE HOURS

MON.-THURS. 8:00 a.m.-8:30 p.m.

FRIDAY 9:00 a.m.-5:00 p.m.

VICTORIA

827 BROUGHTON ST.

382-4822

Garden City Driving School and the Oak Bay Driver Training Centre are licensed to teach Young Drivers of Canada Programme in Victoria. 10-5

MUSIC WORKS

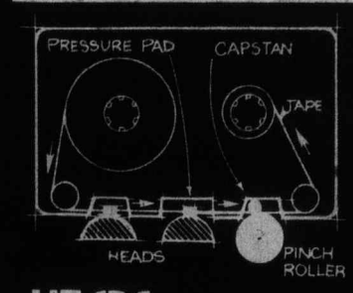

HEADS

The recording head (an electromagnet) imprints sound information by creating changing magnetic fields which rearrange the metallic oxide particles on the recording tape. The playback head reads the particle signals and converts them to music.

HOT HIGH END ENERGY

is most important for rock and jazz, where the combination of electric instruments, the harmonics and predominance of high end signals (10,000 - 20,000 Hz) demand a lot from a tape. AD's sensitivity is unusually good over 10-20,000 Hz, but *particularly* at the high end, AD far outshines conventional tape.

AD-C60 (60 minutes of tape)

INTRODUCTORY OFFER

TDK AD-C60 Cassette Tape

$2.53

Millers MUSIC WORKS

• 726 Yates Mall 388-6295

• Open 'till 9pm Fri

Niagara has lowered its rates so we can be a partner in your best interest.

Niagara has lowered its interest rates on most loans. That's just one of the reasons a partnership with Niagara can make so much sense when you need to borrow.

There are a number of things to consider when you borrow money. One of the most important is what interest rate you'll pay. To make things a little easier for you Niagara is now able to offer you lower rates on loans over $2500.

So if what stands between you and a new car, a new home or improvements to your home, your child's education, a recreation vehicle, or any number of other things, is money, come in and talk to us. A loan from Niagara is more than a good partnership, it's a partnership in your best interest.

See phone book for branch nearest you.

NIAGARA

Niagara Finance Company Limited

One of the IAC companies.

We'll be your partners.

It's the genuine thing ...da?

Commissar Vodka

Perhaps in Canada, you would say the real thing. No matter. Commissar is pure grain vodka, so it mixes perfectly with most anything. The genuine thing. Commissar Vodka.

Genuine vodka in the classic tradition.

Four at hearing in slaying of shoeshine boy

Four men charged with first-degree murder in the July slaying of **Manuel Jacques**, a 12-year-old shoeshine boy, appeared in provincial court in Toronto Wednesday to begin a preliminary hearing. **Saul David Betsch**, 27 **Robert Wayne Kribs**, **Josef Woods**, 26, and **Werner Greuner**, 29, entered the court surrounded by uniformed police. Meanwhile, two Toronto men were sentenced to five years in penitentiary for what county Judge **Hugh Locke** called the "violent male rape" of a British teen-ager. **Donald Vincent Goguen**, 33, and **Allan Thomas Dean**, 34, were found guilty of buggery.

□

Actor **Al Pacino** and actress **Marthe Keller** have begun work on the film A Glimpse, A Life under direction of Sydney Pollack, in Rome.

□

Billy Graham says that "a sort of comedy of errors" — including a postal mix-up — was responsible for his organization's lack of compliance with a Minnesota law involving financial disclosure. Authorities in Minnesota, headquarters of the Billy Graham Evangelistic Association, said last week that the group had not complied with a law requiring registration and annual reports of annuity plans sold in the state. Graham said the problem was being cleared up.

□

Roman Polanski, who has pleaded guilty to having sexual intercourse with a 13-year-old girl, may be ordered to face a special court hearing to determine if he has violated a court order by travelling to Munich, Germany, as a "tourist," according to sources close to the court.

□

Dmytro Frolak, 47, was fined $100 and costs or 10 days in jail when he appeared in provincial court in Newmarket, Ont. for painting a neighbor's dog orange and white last New Year's Day.

□

Cleveland Mayor **Ralph Perk's** antipornography campaign won him a pie in the face, but apparently cost him the nomination for fourth term in office. The pie-shoving incident occurred the day the 63-year-old Republican opened his re-election headquarters. The defeat came when two young Democrats, **Edward Feighan** and **Dennis Kucinich** won nominations to become the first to rout him in six years.

□

Ballet dancer **Rudolf Nureyev** is visiting Greece as a tourist rather than a performer. He'll spend a 10-day vacation on Sptesopoula, the private island retreat of shipping tycoon **Stavros Niarchos**.

□

Police chief **William Cauthen** of Columbia, S.C., was elected in Los Angeles as sixth vice-president of the International Association of Chiefs of Police.

□

What will actor **Dustin Hoffman** do with a picture of former U.S. president **Richard Nixon** jumping into the air? Hoffman paid $325 for **Philippe Halsman's** snap of a light-hearted Nixon at an auction at Sotheby Parke Bernet, a spokeswoman for the New York auction house said.

□

An auction later this month at Brescia College in Owensboro, Frankfurt, Ky., will feature some of the most unusual souvenirs from some of the most famous people in the U.S. to help raise money for a new student activities campus. On the block will be one of **Telly Savalas'** "tootsie roll" pops, a copy of the Pentagon Papers signed by **Daniel Ellsberg**, one of **Cary Grant's** pajama tops, and a cigarette holder belonging to **Phyllis Diller**.

NAMES in the NEWS

□

J. C. Maritz, a South African judge, ruled that "no one can be blamed" for the death of a black prisoner and upheld a police report that the man hanged himself in his prison cell. But defence attorney **E. M. Wentzel** said the death of **Naboth Ntshuntha**, 43, was "inexplicable," and that the prisoner had been in a "good frame of mind" the evening before he died.

□

The closed-door Montreal trial of **Alexander Peter Treu**, charged with violating the Official Secrets Act, is completed and sessions court Judge **Gerald Trudel** has set judgment for Dec. 16.

□

The wartime diaries of the Third Reich's No. 2 man, **Hermann Goering**, have been authenticated and eventually will be sold to the highest bidder. Sotheby's auction house of London say.

□

Jerry Dolson, 31, of Blackfalds, Alta., serving a prison term for drug trafficking, has been charged with evading $187,222 in income tax. Dolsen reserved plea when he appeared in provincial court in Red Deer, Alta.

□

Veteran film director and writer **Tay Garnett**, whose credits include many major pictures of the 1930s and 1940s, has died of leukemia in a Los Angeles hospital at age 83. Garnett directed such films as The Postman Always Rings Twice, A Connecticut Yankee in King Arthur's Court, Love is News, and Stand-In with Joan blondell and Leslie Howard.

— AP

Pacino, Keller take break

□

Branislav Petrovic, a Yugoslav journalist sentenced to life imprisonment in Libya last May on a charge of disclosing state secrets, has been released. Petrovic, 53, says he was given no explanation for his release. He said he was innocent of the charge against him, but he made no complaints about his treatment in prison.

□

Charles' Ross, a Vermont Republican will be reappointed to the U.S.-Canada International Joint Commission, U.S. Senator **Patrick Leahy** says.

□

Surrey Mayor **Ed McKitka** says environmentalists are "a bunch of chickens" for their opposition to a proposed second bulk-loading facility at Roberts Bank.

□

An American nun recently expelled from Rhodesia urged the U.S. to tighten economic sanctions against Rhodesia's white-dominated government. Sister **Janice McLaughlin** told a House subcommittee in Washington that only strong outside pressure would force Rhodesia to end what she called torture and secret hangings of black guerrilla suspects.

□

Donald D. McKay of Cambridge, Ont., was re-elected chairman of the Canada Safety Council at the group's annual meeting in Halifax.

□

Former Georgia governor **Lester Maddox** has been transferred from an intensive care unit to a regular ward of a Marietta, Ga. hospital.

Dr. **Donald Coggan**, the Archbishop of Canterbury, believes his appeal to Soviet authorities for an end to religious persecution had some effect. Dr. Coggan, back in London after a 12-day visit to the Soviet Union, said: "The Soviet authorities are not deaf. We represented a very large group of people around the world, the Anglican Communion, and I hope what we said will have some effect for human rights."

□

Ron Anderson, a Kamloops high school teacher, will run as the New Democratic Party candidate in the new Kamloops-Shuswap riding in the next federal election.

'Love of pleasure, women' led to JFK scandal heat

PARIS (AP) — The late U.S. president John F. Kennedy flirted with scandal during his White House years because of his love of "pleasure and women," former French ambassador Herve Alphand says.

Alphand, the envoy to Washington from 1956 to 1965 and a personal friend of the Kennedy family, made the comment in his diary recently published in France under the title The Astonishment of Being.

"His (Kennedy's) desires are difficult to satisfy without raising fears of scandal and its use by his political adversaries," Alphand said in an entry dated Aug. 2, 1962.

"This will come perhaps one day, for he does not take sufficient precautions in this puritan country."

Alphand speaks of Jacqueline Kennedy Onassis with flattering words, and generally admires her efforts to redecorate the White House and improve its fare with a French chef who got tips from Alphan's cook.

CP

Kennedy
. . . hard to satisfy

Alphand's general favorable assessment of the Kennedy years includes some criticism of U.S. foreign policy.

The envoy portrays Kennedy as young, enthusiastic and intelligent, but so anxious to prove he was tough that people wondered whether he really would be in an emergency.

"If he (Kennedy) has taken care to maintain his country in the front row of world powers and assure its atomic superiority, why does he give the feeling, in seeking negotiation with the Soviets (which is natural) that he would not follow his resolutions to the end?" Alphand wrote.

"It is impossible that (then French president Charles de Gaulle) has not sensed these hesitations and the risk they carry. This explains the French nuclear policy so unpopular with the young president of the United States and his advisers, the brilliant minds of Harvard."

Most of the diary contains Alphand's irregularly-jotted notes on significant diplomatic events in which he participated during an active career from 1939 until 1972. But he digresses frequently to record impressions of personalities he came into contact with.

NBC switches news presidents

NEW YORK (UPI) — NBC switched news presidents Wednesday, naming Lester Crystal to replace Richard Wald, who resigned. Network executives said the move was part of a drive to improve news and sports reporting.

It was the second shakeup in network news chiefs in the past four months.

The NBC change, rumored earlier in the week, was disclosed at a luncheon at which Crystal replaced Wald on the program. Also present were CBS News president Richard Salant and ABC News president Roone Arledge, who assumed that position June 1.

Herbert Schlosser, president and chief executive officer of NBC, said later in a telephone interview that the network planned to increase its news, sports and Today show staffs. He also said one area Crystal would investigate was finding an NBC competitor for CBS' successful 60 Minutes.

The word that NBC will add staff came at a time when the network is considering sizeable layoffs among its 6,500 employees.

"There is no magic number," Schlosser said of the layoffs, adding that they were in the process of being determined. He specified only that they would be less than the 300 reported by a New York newspaper.

As for the more than $100,000 the network is spending on the 1980 Moscow Olympics, he said "Olympics sales were excellent and we expect them to be profitable."

My speech misread —Blakeney

REGINA (CP) — Saskatchewan Premier Allan Blakeney said Wednesday a speech he made in Ottawa in August to the Canadian Bar Association had been misunderstood.

Blakeney told a news conference that reports of the speech, which dealt with the use of force as a factor in the Canadian unity debate, have resulted in considerable public reaction. He said some people thought he was advocating the use of force when he was not.

Blakeney said what he was trying to tell people in his speech was that the government of Quebec and governments in the rest of Canada might agree that Quebec could separate peacefully, but it was possible that violence would erupt despite that agreement.

THIS WEEK AT Woodward's Garden Centres

On Sale Oct. 5th to 8th, 1977

Forerunner Daffodils— Early flowering variety, 12 bulbs per bag. Each .. 1.59

Heather— Winter blooming, in 4-inch pots. Each ..... 88¢

Native Dogwood Trees 5 to 6 feet. Each 8.95

OPEN WED. NIGHT 'TIL 9:00 p.m.
Store Hours: Monday to Saturday, 9:30 a.m.-5:30 p.m. Evening Shopping Wednesday, Thursday and Friday Nights 'til 9:00 p.m.

GILSON'S MEATS LTD.
MAYFAIR CENTRE 385-4742
Prices Effective Thurs., Fri., Sat., Oct. 6, 7, 8

HARVEST YOUR SAVINGS . . .

TURKEYS UTILITY lb. 89¢
FRESH WIENERS .....lb. 39¢
CORNED BEEF .....lb. 89¢

HAMS SHANK PORTION 99¢ lb. WHILE SUPPLIES LAST

CHUCK STEAKS .....lb. 69¢
CROSS RIB ROAST .....lb. 1.09

FREEZER FILLING TIME TOO!

SIDES OF BEEF A-1 GRAIN FED 99¢ lb. C1 GRASS FED 69¢ lb.

We Reserve the Right to Limit Quantities
"WEIGHT LOSS IN CUTTING, BONING AND TRIMMING WILL INCREASE THE PRICE PER POUND"
10-5

British Shoe Sale Continues

Last 3 Days
23.99
SALE PRICE pr.
2 pair SALE PRICE 46.00
3 pair SALE PRICE 68.00
Woodward's Men's Footwear, Main Floor

Woodward's

Woodward's Mayfair, phone 386-3322. Store Hours: 9:30 a.m.-5:30 p.m. Monday to Saturday. Evening shopping Wednesday, Thursday and Friday til 9:00 p.m.

Secret's out—Danish queen drew the hobbits

COPENHAGEN (AP) — A deluxe edition of J. R. R. Tolkien's trilogy Lord of the Rings with illustrations by the queen of Denmark has sold out, the book's publisher said here.

The 37-year-old queen, Margrethe Alexandrine Thorhildur Ingrid, belongs to the worldwide following of Tolkien, the late Oxford professor who created a cult with his tales of medieval myths.

The queen, using the pseudonym Ingahild Grathmer, drew 80 black-and-white illustrations for the 1,500 numbered copies of the special edition that sells for $165, the Forum Publishing House said.

A spokesman said the true identity of the artist was leaked accidentally but he did not deny that the queen's link to the book helped boost prepublication sales.

Sources said the queen did the drawings "just for the fun of it" before ascending to the throne in 1972. She mailed them privately to Tolkien, with whom she corresponded until his death in 1973.

A Forum Publishing House representative came across the drawings in the archives of London's Folio Society and secured them for the limited edition, a company spokesman said. The books were to go on sale here Friday.

Bold and simple, the queen's drawings were praised by professional illustrators, who said in Danish newspapers they were "surprisingly well composed."

The publishing house spokesman said the queen was paid "just like any other illustrator," but the fee was being donated to charity. He did not say how much the fee was.

FALL FASHION VALUES FOR FALL OCCASIONS

Here. Now. Just waiting for the first leaf to crunch underfoot. Gentle clothes taking the new soft approach. Well-bred pieces that go everywhere and afford unmeasured pleasure in luxurious 100% wool. Best of all, you'll find them this week at wonderful savings!

100% Wool Co-ordinates Pull-on Pant
SALE PRICE 16.99
In grey, camel and rosewood. Size 10-18.

Acrylic Cowl Pullover
SALE PRICE 6.99
In camel, black and rosewood. Small, medium and large.

Collared Vest
SALE PRICE 26.99
In grey, camel and rosewood. Size 10-18.

Single Breasted Blazer
SALE PRICE 34.99
In grey, camel and rosewood. Size 10-18.

Front Pleated Skirt
SALE PRICE 17.99
In grey, camel and rosewood. Size 10-18.

Scarf Tie Blouse
SALE PRICE 9.99
In 100% polyester. White, brown, black and rosewood. Size 10-18.
(Other co-ordinates not shown also available on sale.)

Woodward's Ladies' Sportswear, Main Floor

Gracefully long... or short and sweet Polyester Jacket Dress
PRICE 46.00
Softly moving parts: square neck dress with wide shoulder straps, tunnel waist with tie. Cap sleeve jacket over dress. In cerise and blue. Size 7-15.

Long Evening Gown
PRICE 54.00
Detailed as above.

Woodward's Ladies' Dresses

Use your convenient Woodward's Account Card and take advantage of these timely savings. If you don't already have an account, drop in to Woodward's Credit Office and arrange a plan to suit you.

Woodward's

Woodward's Mayfair, phone 386-3322. Store Hours: 9:30 a.m.-5:30 p.m. Monday to Saturday. Evening shopping Wednesday, Thursday and Friday nights til 9:00 p.m.

CHOOSE FROM VINYL OR LEATHER HIGH FASHION HANDBAGS DURING OUR SEMI-ANNUAL HANDBAG

SALE

It's time to snag a bag or two or three from our large collection. Sleek leathers and supple vinyls. Thirty-two fashion-wise styles. All with snappy new detailing in fall's best shades. Take the tailored styles in hand, or swing a pouchy version over your shoulders. Our substantial reductions invite you to dig right in!

LEATHER HANDBAGS
SALE PRICE

25.99

Soft and supple, luxury leather. Choose now while selection is at its best.

VINYL HANDBAGS
SALE PRICE

11.99

Don't hesitate. Purchase several for yourself and gifts now while savings are great.

Woodward's Accessories, Main Floor

Stock-Up Savings On Kayser Pantyhose
OCT. 5th to OCT. 15th

Knee Highs
SALE PRICE 69¢ 3 for 1.99
Wide band for comfort. One size.

"It Ain't No Girdle" Control Top
SALE PRICE 1.69 3 for 4.99
Petite, Average, Tall.

"It Ain't No Girdle" Control Top
SALE PRICE 1.89 3 for 5.49
Extra Large.

Support Hose
SALE PRICE 5.49 2 for 10.59
Petite, Petite Medium, Tall and Queen.

All Sheer Sandalfoot
SALE PRICE 1.39 3 for 3.99
Petite, Average, Tall.

PLUS MANY MORE SALE-PRICED STYLES

Woodward's Fashion Accessories Main Floor

Woodward's

Woodward's Mayfair, phone 386-3322.
Store Hours: 9:30 a.m.-5:30 p.m. Monday to Saturday.
Evening shopping Wednesday, Thursday and Friday nights 'til 9:00 p.m.

The Daily Colonist.

Section Three Thursday, October 6, 1977 Page 27

World premier focused on Quebec

Bastion play stirs nation

By JIM GIBSON
Colonist Reporter

For months, people at the Bastion Theatre have been whispering in confident tones about the tremendous interest throughout the country in Ron Chudley's After Abraham.

The heavyweight eastern critics are expected for the premiere Friday, and more than one national media name is waiting in the the wings to interview the New Zealand-born writer of the play on the Battle of the Plains of Abraham.

The National Arts Centre is already talking about a French production, and a few regional theatres with an eye on its Victoria reception may include After Abraham in their seasons next year.

IF IT ALL comes to pass, After Abraham will not only be Bastion's costliest production to date (about $58,000) but it may become its best-known effort.

Chudley, 40, who has written everything from kiddies' shows to much of CBC-TV's Beachcomber series, has little doubt that After Abraham is his best play and a good one by anyone's standards. He labels it his first "post apprentice" play after 20 years of writing, directing and acting.

But Chudley doesn't dismiss the advantageous twist that came with the Quebec election which pushed his play into the realm of one "whose time had come."

(APPARENTLY artistic director Edwin Stephenson had decided to produce the play months before the election of Rene Levesque's Separatist government.)

If some of the Bastion whispering and the publicity hype is to be believed, After Abraham may prove the panacea to the whole question of Quebec and its relations with the rest of Canada. Chudley paled at the suggestion that he may inadvertantly find himself pushed into the limelight as the artist holding the key to it all. There's little doubt he'll have plenty of eager listeners, particularly in non-French Canada.

YET CHUDLEY protests his play won't come up with the definitive answer. It wasn't written to, he said.

"It's not just a play about that battle but about us; French and English, North American and European — they don't understand each other, they don't want to understand each other."

But if his audiences leave with the feeling that, yes, maybe there should be a little more compassion between this country's two solitudes, Chudley will be smiling. He doesn't believe it's the dramatist's role to sell a cause. That's up to the politicians.

BUT THERE'S little doubt where Chudley stands on Canadian unity. Parked outside the Oak Bay duplex where much of the play was written is a small car with a bumper sticker proclaiming Quebec-Qui-Levesque-Non.

"What I feel about Canada is in my work; if it says something about us that's good, if it doesn't, well . . . I kind of hope we can stay together."

But it really wasn't any prophetic musing on national unity that set Chudley down at his typewriter almost three years ago in Vancouver with the idea that it was time to try historical drama. After all, he had done a few scripts for the CBC Radio's frightfully-earnest Bush and Salon program.

"I LOOKED AROUND — Riel had been done and I had just been in a play about Walsh for Theatre Calgary.

"I just sort of came upon the battle of Quebec," recalled Chudley who now claims all he knew about that portion of Canadian history then was that the British won.

He wasn't long into an ever-growing stock of library books including three on the Battle of Culloden (it shared many of the same principals who met on the Plains of Abraham) when the play "all began to fall in place." For a while, it looked as though he was going to have too much play — about five hours worth — when the reality of theatre budgets knocked it down both in time and cast.

ALL BUT A handful of characters are historically authentic if somewhat embellished. The rest are composites for both dramatic and historical reasons.

Chudley's initial dramatic problem was bringing together his two protagonists, Wolfe and Montcalm, when in history they only saw each other from the end of a spy glass. He resolved this by having the two meet in a half-world where with some wry banter the two comment on the battle. And it is in these scenes where Chudley's own musings speak the loudest.

Chudley doubts his play will drive any deeper wedge between English and French speaking Canadians. No reasonable Canadian could be offended by it, he insists.

"CERTAINLY SOME Colonel Blimps and French Separatists might object," he added.

Chudley
. . . playwright

As to how effective it all will be, Chudley's optimism won't be venerated "until after the curtain goes down." Certainly there has been good electricity in rehearsals, thanks to director Ron Ulrich, said Chudley, The writer obviously has no quarrels with the director's handling when he predicts Ulrich will be one of the most brilliant directors Canada has ever produced."

Still Chudley has been around long enough to know all about the little blows dealt by the Fates.

"My god — I'm going to be revealed in all my nudity," quipped Chudley about Friday night. Win or lose with the final curtain, Chudley won't count himself out of the race. He already has another play in the typewriter. This one is about another battle — it has four men and four women.

The Arts

□

GOIN' FER BAROQUE . . . The first in the conservatory's Early Music at the Castle series is scheduled for Friday night at Craigdarroch. This one comes with the handle of a Concert of High Baroque. Sidney James on violin, Glen Fast on recorder with James Kennedy with flute and recorder team up with a string ensemble to have a go at Scarlatti, Vivaldi and C.P.E. Bach.

□

BEYOND THE FRINGE . . . Yes that was Victoria's Peter Mannering as the good doctor on The Beachcombers last Sunday . . . What do Bastion actors do when not treading the boards? Some take to the skies, as did Dan MacDonald (Montcalm in After Abraham) who put his pilot's licence to use earlier this week above Victoria. Along with Toronto director Tim Bond, MacDonald is a co-owner of a plane which he had planned to fly out here. But the actor, who also is the national president of Actors Equity, found he just didn't have the time . . . Those uniforms worn by the Camosun College and local high school students making up the warring armies in After Abraham are apparently the real thing. The French ones are on loan from Montreal's Military and Maritime Museum while the British ones came from Winnipeg . . . Dramaturge for the now defunct Company One, Carolyn Zapf, has been appointed writer in residence for the National Theatre School this academic year. She is to spend this term getting to know the students while her next play-in-progress will be done by them this spring. The former Victoria woman has already done one commissioned work for Montreal's Saidye Bronfman Centre with Carl Hare and last year Toronto's prestigious Young Peoples Theatre did two of her plays . . . The misunderstood Scribe was accused of stirring up trouble with his Sunday interview with Laszlo Gati. Apparently the Gati household got plenty of supportive phone calls asking the conductor to reconsider his resignation. Public support being what it is, and if only a few of those callers stand up at tonight's Symphony Society general meeting and voice the same sentiments, well, who can tell? Whether Gati, with an eye on his own artistic development, would stay remains to be seen. But the man does love Victoria . . . the good folk at the Community Arts Council folk were pleased with their day-long conference Saturday on how to win an audience and influence governments.

GREGORY REID and Elizabeth Appleby from Bastion's world premiere season opener, After Abraham.

FELICE'S CATERING
FOR ANY PARTY
ANYWHERE
For Information
Ph. 382-3239

Very Special!
A neo-classic in suede. Slim, ovaled toe, slightly tapered heel. Pinked topline with elastic collar.
Grey, brown or black by Thomas Wallace
$42

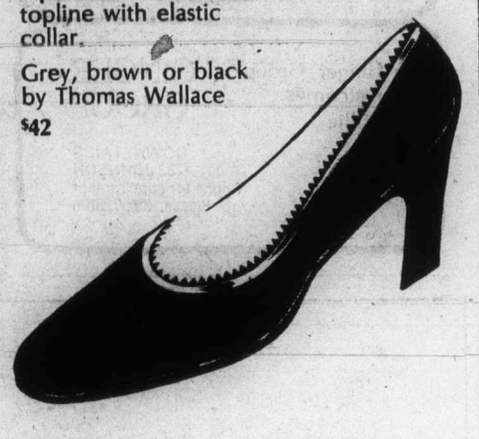

Munday's
1203 Douglas St. 383-2211
10-5

On Sale Now!
"The best washable flat latex CIL has ever made."
Mary Gravelle, Malton, Ontario.

That's what Mary Gravelle said about CIL's new Super Latex flat enamel interior wall paint.

Because when you paint with Super Latex you can completely wash off most common household stains with ease. Your walls and trim will look just like the day they were first painted.

And you can wash them again and again and again.

It's easy to apply and comes in a peacock's range of flat colours.

Take advantage of our special sale offer now. Just like Mrs. Gravelle said; "it's the best flat latex wall enamel CIL's ever made."

$12.99 Maximum Sale Price Only

And our best interior Semi-Gloss paints are on sale, too.

Latex Semi-Gloss. CIL's Latex Semi-Gloss is easy to apply and easy to clean. For kitchens, bathrooms, trim and high traffic areas. $13.99 Maximum Sale Price Only

Alkyd Semi-Gloss Enamel. CIL's Alkyd Semi-Gloss provides a tough, washable finish for kitchens, bathrooms and woodwork. $13.99 Maximum Sale Price Only

Deep accent colours excluded. Sale ends October 15, 1977

Here, there and everywhere.

Victoria
Beaver Home Centre
1580 Hillside Ave.
Plaza Paint Pot
3645 Shelbourne St.
J. J. Ross & Sons Ltd.
749 Pandora Avenue
Towns-End Hardware
6691 East Saanich Rd.
Woodward's Mayfair Shopping Centre
Butler Home Centre
2046 Keating's X Road

Duncan
Butler Bros. Supplies Ltd.
823 Canada Avenue

Nanaimo
L. & R. Color Centre
273 Milton

Sidney
Sidney Hardware Ltd.
2407 Beacon Ave.

C-I-L

Ginger Group welcomes Millie

GINGER GROUP

DOWNSTAIRS
733 JOHNSON
Phone for appointment
Please. 382-7235-6

Women's doubts seen as cause of suicides

TORONTO (CP) — Suicide attempts are increasing among teen-agers and young adults, especially women, says the director of a Toronto hospital's crisis intervention unit.

Dr. Diane Syer of Toronto East General Hospital said in an interview she bases her findings on the number of persons she and her staff treat after suicide attempts — about 1,000 a year.

Dr. Syer, a psychologist, said the Ontario chief coroner's office reported in 1964 there were 63 suicides among persons between the ages of 15 and 24 — 46 of them men and 17 women.

Ten years later, 173 men and 36 women in this age group committed suicide, she said.

Don't Delay
See Tomorrow's Kitchens Today!
GRAND OPENING
Saturday, October 8
COLOR KITCHENS & BATHROOMS
by International
3023-A BARONS RD., NANAIMO
758-4532
Open 7 Days a Week
Servicing All of Vancouver Island 10-5

ego interiors
2 FLOORS OF UNIQUE DESIGNS

ann landers

Dear Ann Landers: Does anyone know what causes homosexuality? Our son told us a year ago he had chosen this lifestyle, we cannot accept it — or him.

My husband blames his genes because he has two nephews who are gay. Yet the other five are straight. If it was a matter of genes, I say they all would have turned out gay.

Ours has been a beautiful marriage and we thank the Lord we have each other. We give one another strength to face this terrible thing that has happened to our life. Please enlighten us and millions of others who are— **Searching for Answers.**

Dear Searching: Even the experts are sharply divided on whether or not homosexuality is an illness that warrants a psychiatric diagnosis or if it's an alternate lifestyle. They all seem to agree, however, that homosexuality is not inherited.

I am with those who believe homosexuality is a psychological disorder caused by one of a number of problems. It could be a nexcessive attachment to a "smothering" mother or a tyrannical, weak or absent father. To make matters more complicated, some i ndividuals with these very backgrounds may develop into normal heterosexual adults. Finally, glandular factors cannot be entirely ruled out in some cases.

If you cannot accept your son's homosexuality, so be it, but I would ask you, please, don't reject him. Homosexuals do not "choose the lifestyle." It's far more complicated than that.

Dear Ann Landers: I need some answers and am depending on you for the true facts. Can you tell me a few things about silicone injections to increase the bust size?

1. Are they expensive?
2. Are there any serious side-effects?
3. How long does it take for them to work?
4. Can it be done privately without anyone knowing?
5. Where can I get these shots? — **18 and Flat As A Pancake.**

Dear Flat: You didn't ask the most important question: Are silicone injections legal? The answer is NO, they are not. They've been proven very dangerous.

Silicone implants are legal, however, and they are safe. Your best source of information is your family physician or the county medical society.

Dear Ann Landers: Please, please tell your readers that vasectomies are not 100 per cent effective. I am 43 years of age (unmarried) and learned a few weeks ago that I am pregnant. My gynecologist says my lover had a botched job or the sperm's normal pathway reformed as a result of a long-term healing process. Please print this as a warning to others.—**Bum Break.**

Dear B.B.: Six weeks after a vasectomy the male should have his sperm count checked. If it's zero, he is considered permanently sterile. What happened to your friend is most unusual — but it's additional evidence that there are very few things in life one can be absolutely sure of — forever.

20% Off Dresses

Believe It—this Fall's most sensational sale on dresses. All new looks! All great savings!
The prices shown are just a few of the great dress savings available . . . we've got many more.
Bridal gowns and special purchases excluded. Hurry – Sale ends Saturday.

Pinafores NOW $17.60 SAVE $4.40
Daytime/After 5 NOW $28.80 SAVE $7.20
Long Dresses NOW $36.00 SAVE $9.00
Fashion Chains in 3 lengths. Gold and silver looks. 20% OFF
Fairweather Panty Hose. Super Fall shades. 20% OFF
Skirts/Gauchos $15.99

HARBOUR SQUARE
Fairweather
910 GOVERNMENT
DYLEX
USE YOUR FAIRWEATHER CHARGE CARD, CHARGEX, MASTER CHARGE OR AMERICAN EXPRESS

All dressed up in fine new feathers!

Sno-Bird

the bubbly white wine for when you next have the flock around.

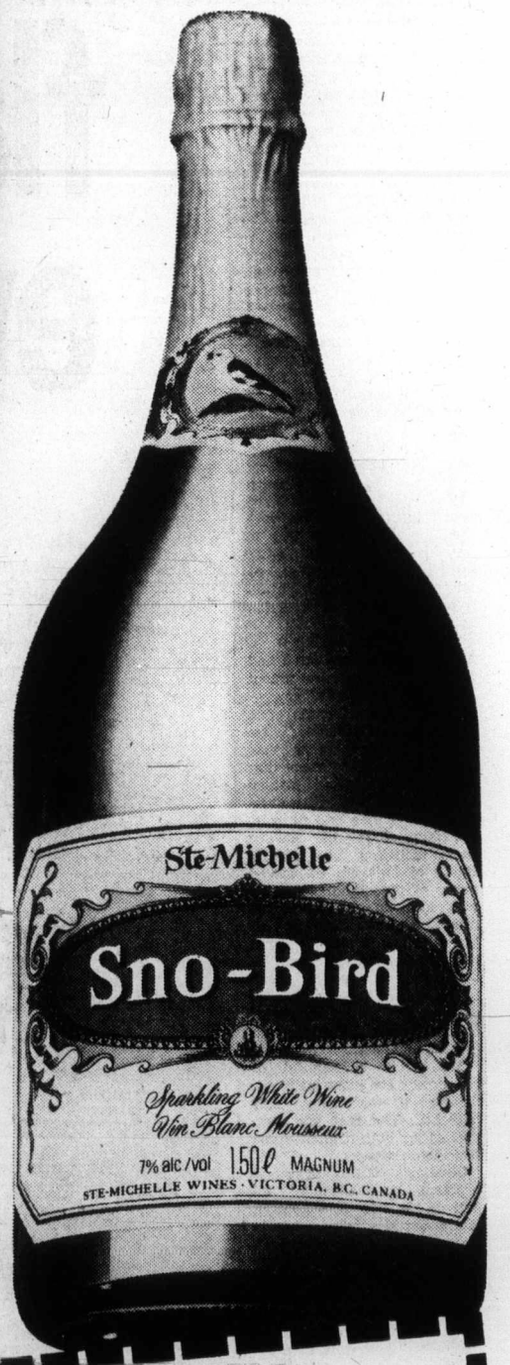

Ste-Michelle Wines

Tom turkey can turn tables if not cooked with caution

For full enjoyment of Thanksgiving, one should refrain from poisoning oneself.

That turkey, slain for your holiday pleasure, can gain revenge by attacking your inners — if you're not careful.

This, in a sense, is the message of the provincial health ministry, as it advises the homemaker to buy, store and cook the turkey with "considerable caution."

The words of warning come from Public Health Inspection director R. G. Scott, who says the first step is to make sure the turkey of your choice carries the "Canada Approved" or "Canada" health inspection certificate.

This, says Scott, means the turkey will be both safe and wholesome.

Once you get the bird home there are other safety procedures Scott recommends. Some of them are:

- Keep it in the coldest part of the refrigerator and cook it within two or three days;
- If you're going to freeze it, you can keep it for six months;
- But if it's already cooked, the safe period in the freezer is one to three months;
- And if it's cooked and you're not freezing it, you shouldn't store it in the refrigerator for more than three or four days before devouring it;
- Don't stuff it the day before you roast it.

One other pertinent point of warning:

"The family cook is cautioned not to partly cook a turkey one day and continue cooking the next. This is one of the major causes of food poisoning," Scott says. "The chances of food spoilage are greatly increased and food spoilage organisms can quickly accumulate on partially-cooked food."

If you've managed to get this far without turning and running, dig in.

Here's how to wreck a marriage

TORONTO (CP) — If you want to keep your marriage boiling with trouble, a Guelph psychiatrist suggests you should try to win every battle.

"Most any small argument can be expanded by throwing in a few words 'always' and 'never,'" Dr. M. O. Vincent said Monday in a speech to the Ontario chapter of the College of Family Physicians.

Dr. Vincent said you can attack your mate's self-esteem, appearance, maturity, identity, family, sex, or race.

"If the wife has little admiration for her own mother, it is particularly effective to state, 'Your'e even worse than your mother!' to which she is likely to reply, 'But your whole family is like that.'"

He suggested you can shift the focus from one problem to a test of love, by sighing "If you really loved me . . ."

"To perpetuate conflict, one must keep the issue confused, ill-defined . . ."

Speakers running up front

TORONTO (CP) — Many families have given up on "party" shoes for their children. The reason? The sneaker boom.

Parents are keeping fresh sneakers at the back of the closet for junior's dress-up suit.

Fred Lucas, a national group merchandise manager for Eaton's said: "There's been an explosion in leisure-athletic footwear."

Shoes are big business in Canada. More than 100 million pairs are sold every year. But Canadian retailers won't give out figures on sneaker sales — they say they don't want to give their secrets to competitors.

The sneaker appeal affects everyone from baby to granny. Where running shoes were declasse, sneakers have become trendy, and wholesome to boot.

Your Good Health

Dear Dr. Thosteson: I have been getting charley horses in the calves of my legs frequently. They are quite painful. I wonder if these are dangerous. What causes them, and what can I do to prevent them? By the way, where does the term "charley horse" come from? — **L.M.**

A charley horse is a spasm on a group of muscles, most commonly in the thighs or calves. The usual cause is over use of the muscles. Charley horses are not dangerous, but they can be temporarily crippling. I can vouch personally for that fact.

The typical candidate for a charley horse is the middle-aged person who, after a winter of inactivity, goes out to tackle an 18-hole golf course. Rest, application of heat, and use of pain remedies such as aspirin can bring relief. I checked with my library to find the derivation of the term, and learned that no one is quite sure about it. The general theory is that the first victim was a famous racehorse named "Charley" who came up lame before a key race. Take it for what it's worth.

The muscle spasm threat usually disappears after the body has become accustomed to exercise. Your recurrent "charley horses" may not be entirely attributable to exercise, however. Such pain can result from generally poor blood circulation, particularly to the calf muscles. That may indicate arteriosclerosis. Suggest you investigate the possibility.

Apart from that, prevention is a matter of gradual muscle training and keeping within the range of pain. Perhaps more is duffers should begin their seasons with nine-hole rounds.

Dear Dr. Thosteson: Last year I accidentally cut the tip of my thumb with a knife blade. It has never felt right since, a kind of numbness. Will this ever be normal again? — **Mrs. W.O.**

It is not common, but once in a while a nerve or nerves can be damaged by such a cut and never fully recover. There's nothing to be done about it except wait and hope for the best.

Bulletin Board

The Vancouver Island Society for Psychical Research meets at 8 p.m. today at 1746 Carrick. Bob Hadland will speak on hypnotism. For more information phone 592-7652.

□

ST. ANDREW'S

The St. Andrew's and Caledonian Society will meet at 8 p.m. today at Holyrood House. Social to follow.

DANCE

The Victoria YM-YWCA Friday Night Teens will be holding a dance from 7 to 10:30 p.m. Friday at the "Y" at 880 Courtenay. Disco music. Cost is $1 single or $1.50 a couple.

□

QUARTET

Sound Weavers Inc., double quartet from City of Gardens chapter, Sweet Adelines, will be singing at Matson Lodge, 847 Dunsmuir, Esquimalt, from 6:30 to 7:30 p.m. Friday.

□

NEW HORIZONS

James Bay New Horizons Society will meet at 10 a.m. Friday at 234 Menzies. Ald. Murray Glazier will speak on Libraries and James Bay.

□

FENCING

The B.C. Fencing Association in conjunction with the B.C. section, Modern Pentathlon Association and the Victoria YM-YWCA, will be giving a fencing exhibition at Mayfair shopping centre from 6:30 to 8:30 p.m. Friday. The "Y" is also sponsoring a one-day fencing clinic at 880 Courtenay from 9 a.m. to 4:30 p.m. Sunday, at a cost of $3 per person.

□

BAZAAR

A bazaar in aid of the Good Shepherd Lutheran Church will be held from 11 a.m. to 2 p.m. Saturday at Hillside and Cedar Hill, with a bake sale and needlework. Tea and coffee will be served.

THE BEE HIVE British Woollens
JUST ARRIVED . . . FOR YOUR
Fall Knitting
Cowichan®
carded 100% pure wool/laine vierge 100% cardée
6 PLY—100% PURE WOOL
½ LB. BALL SPECIAL $4.55
A good selection of other lovely wools in a full colour range and patterns galore.
Victoria's Knitting Centre Since 1906
619 FORT ST. 383-9821
HILLSIDE SHOPPING CENTRE 595-7161
10-5

Have portraits taken now for Christmas gift-giving!

colour portrait in gold or silver finish charm plus 5x7 colour portrait
both for only $1.19
Choose your favorite from our colourful new backgrounds! Spring, fall or nursery backgrounds will enhance all your portraits . . . and, of course, our traditional setting is also available.
Limit: One special offer per person — 2 per family every 3 months. Each additional subject in groups, 99¢.
Offer Ends Saturday, Oct. 8
the Bay
Portrait Studio
THE BAY, MAIN FLOOR.
OPEN TUES., WED., SAT. 9:30-5:30.
THURS. & FRI. 9:30 - 8:00. CLOSED MONDAYS.

King's
featuring:
SELBY
GOLD CROSS
AIR STEP
NICCOLINI
DUVAL
COBBIES
fine shoes for women
at 1453 DOUGLAS
King's

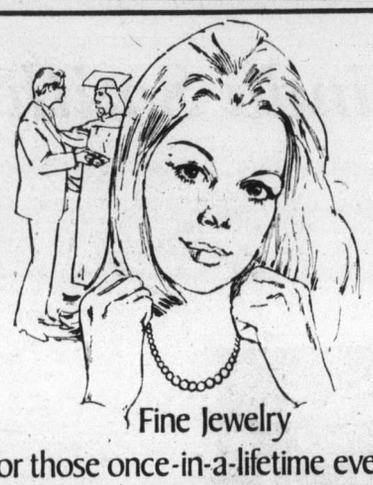
Fine Jewelry
for those once-in-a-lifetime events
Do you know someone who is graduating, celebrating a birthday or having a wedding anniversary? All of us face these important events which call for the proper gift. Consider fine jewelry for the occasion. Let an American Gem Society Registered Jeweler help. He is trained in gemology and can provide quality merchandise. Come by and see us. We would enjoy sharing your excitement.
de Goutiere Jewellers Ltd.
2542 ESTEVAN AVE. 592-3224
MEMBER AMERICAN GEM SOCIETY
10-5

it's not just cookware, it's copco
Starter set of the 4 most popular pieces, Reg. $123
We've taken the four most popular pieces in our porcelainized Cast Iron Line and put them on sale as a starter set. With a 26% saving that's a sale that speaks for itself! Colours yellow, red, brown and blue. Includes 4 silhouetted pots. SALE 89.95 set

. . . and, to match.
the classic Tea Kettle
The classic Tea Kettle continues to be our best seller. Now at $24.95 it is a bargain! (white, red, brown and blue).

24.95 Reg. 29.95
Prices effective 3 days only
OPEN WED., THURS., FRI. 'TIL 9
in the Hillside Shopping Centre
595-2731
Tradewinds LTD.
10-5

Oct. 5, 6, 7, 8 MAVERICK MARKET 880 ESQUIMALT ROAD OPEN SUNDAY 10-5 We Reserve the Right to Limit Quantities
PARKAY MARGARINE 3-lb. pkg. 1.69
B.C. GROWN YOUNG TURKEYS FROZEN GRADE A 77¢ lb. 10 to 20 lbs.
SUNBEAM 100% WHOLE WHEAT BREAD 2 16-oz. loaves 79¢
CHUNK LIGHT TUNA BYE-THE-SEA, 6½-oz. tin 69¢
B.C. GROWN FROZEN TURKEYS GRADE "A" 6-10 lbs. 83¢ lb. 20 lbs. and up 93¢ lb.
CHOC. CHIP COOKIES McCORMICKS 1½-lb. bag 1.29
PARMESAN CHEESE KRAFT GRATED, 8 oz. 1.59
READY TO EAT HAMS WHOLE OR SHANK PORTION lb. 1.19
VELVEETA CHEESE KRAFT, 2-lb. pkg. 2.79
CHICKEN NOODLE SOUP MIX LIPTON, 10⅝-oz. pkg. 79¢
STRAWBERRY JAM GOLDEN VALLEY 24 oz. 99¢
PUMPKIN PIE MRS. SMITH'S 24 oz., Frozen 89¢
CHEESE WHIZ KRAFT, 16-oz. jar 1.39
B.C. HANDI-PAK McINTOSH APPLES CAN. COMM. APPROX 20 lbs. 4.79
FRENCH MAID BLEACH 180 oz. 1.39
NABOB NEW PACK MINCEMEAT 48-oz. jar 2.59
B.C. McINTOSH APPLES CAN. COMM. GRADE 4 lbs. 1.00
BATHROOM TISSUE CASHMERE 4-roll pkg. 75¢
OPEN SUNDAY, OCT. 9, 10-5. CLOSED MONDAY THANKSGIVING DAY OCT. 10

the Bay
A gift of French fragrances
With any purchase of Lanvin or Yves Saint Laurent you will receive a gift boxed collection of four unforgettable French fragrances. A very special offer exclusive to the Bay. Until October 31st.
The gift box includes, Rive Gauche Eau de Toilette, 8cc; "Y" Eau de Toilette, 8cc; YSL Pour Hommes Eau de Toilette, 8cc; Arpege Eau de Toilette, 16cc.

Perfumes, Main Floor
Hudson's Bay Company

R.D.Y. FOOD CENTRE

CRAIGFLOWER and TILLICUM

PRICES EFFECTIVE OCT. 6, 7, 8

THURS., FRI., SAT

OPEN

OCT. 10 THANKSGIVING DAY

12 NOON TO 6 P.M.

WE RESERVE THE RIGHTS TO LIMIT QUANTITIES

Fraser Valley **BUTTER** 79¢ lb. (LIMIT ONE LB.) WITH $15 ORDER OR OVER

Fresh **TURKEYS** UTILITY 73¢ While Stock Lasts, lb.

TURKEYS 98¢ lb. Swift Butterball All Sizes, Gr. A

Swift Ready-To-Eat **HAMS** 97¢ Shank Portion, lb.

Eversweet **BACON** 1.29 1-lb. pkg.

Grade A Boneless **OVEN ROAST** 1.39 Rump, Round, Sirloin Tip, lb.

Government Inspected **PORK CHOPS** 1.59 Regular cut, lb.

Krispee Tri-Pack **POTATO CHIPS** 55¢ pkg.

Ocean Spray **CRANBERRY SAUCE** 1.00 2—14-oz. tins

Nabob **MINCEMEAT** 2.39 48-oz. jar

Nabob 3-Fruit or Orange **MARMALADE** 1.69 48-oz. tin

Clover Leaf Chunk Light **TUNA** 69¢ 6-oz. tin

Kadana (Poly) **TEA BAGS** 1.79 100 bags

Ardmona **PEACHES OR PEARS** 59¢ 28-oz. tin

Purex **BATHROOM TISSUE** 95¢ 4 rolls

Laundry Detergent **FAB** 1.89 5-lb. box

Brentwood Frozen **PEAS** 55¢ 2-lb. bag

Canada No. 2 **SPROUTS** lb. 45¢

Large choice **ORANGES** 8 for 1.00

Canada No. 2 **SWEET POTATOES** 2 lbs. 39¢

Snoboy Fresh **BROCCOLI** lb. 39¢

10-5

—Colonist photo by Alex Barta

Bread line waddles up

Family of swans finds good pickings at Esquimalt Lagoon. Feeding them are passersby Mike and Helen Pennicard, 673 Latoria, Metchosin, and John Reilley from Montreal, his wife, and their granddaughter Shannon Reilley, 8.

Linda Smith top Sooke rider

By MARILYN McCALL

Sooke Saddle Club held their final event of the year on the weekend; an Open English show. Merrill Harrop of Victoria judged the day's events. The aggregate award, presented to the Sooke Saddle Club member with the highest amount of points at this show, as well as the club's previous English shows, went to Linda Smith, who rode Charcoal's Image to first in equitation over fences (over 17 years) and open working hunter.

Brenda Baileys, riding My Pal Joey, was first in open hunter hack, open jumping and handy hunter. Riding Sonny Mountain, Merydie Starck took first place in open English pleasure over 15', Arab pleasure, show hack over 15', equitation (14-17), green hunter hack and equitation over fences (17 years and under).

Both equitation (under 14 years) and open English pleasure 15' and under were won by Hope Irvin on Indian Princess. April Irvin was first in working hunter under saddle 15' and under, riding Skip's Irish Dee. Riding Jolly Traveller, Andrea Hyciek took first in maiden English pleasure and working hunter under saddle over 15'.

Pony Pleasure (under 17 years) was won by Christen Woel on Run Eve Run. The show hack class for horses under 15' was won by Heather Caldwell on Locroft Danie. Rosmond Wright, on Velvet Bay, won green working hunter.

The Vancouver Island Appaloosa Horse Club held a competition trail ride at Beaver Lake Park on Sunday. Jim Bissenden, riding Paymaster, won the senior division, as well as the top award for a thoroughbred, an award sponsored by TAHSHA. Lori Taylor, on Wanna Toke, was second in the senior division, and was also the winner of the top Appaloosa award. Riding Grouchy Abe, Joan Gringan was third and Marianne Bradasch, on Blizzard, was fourth.

The intermediate division was won by Karen Laming on Crystal. Second went to Jenny Kjargaard on Sleepy. Lori Mullen and Diablo were third, and fourth was taken by V. Ross on Summer Breeze.

Both the pony award and the junior high point award went to Darryl Horner on Little Brown Jug. Anna-Lise McLaren and Navaho were second. Third went to Dana Sorenson on Prince. Lori Lowery, riding Sammy Senior was fourth. The Jack Benny award for the top rider over 39 years of age was awarded to Ted Adye, who was riding Black Beauty.

COMING EVENTS

Oct. 8: Saanich 4-H Club open schooling show (open to riders 19 and under as of Jan. 1, 1977), 479-3494.

Oct. 9: Glen Oaks Stables horse show — English, western and games, (479-5837).

Horse Happenings

P.S. IT'S GETTING COLD! — COATS — and — SWEATERS — at PICCADILLY SHOPPE

OAK BAY VILLAGE SHOES

VILLAGE SHOES "FALL" SALE

SAVE SAVE SAVE 10%–50%

MEN'S—LADIES'—CHILDREN'S

SEE OUR NEW FALL STYLES from

SELBY, JOYCE, WHITE CROSS, HUSH PUPPIES, TENDER TOOTSIE, BALLY, CLARKS, FLORSHEIM, JARMAN, GALE, ADIDAS, NORTH STAR

"Have we got a shoe for you"

HOURS 9-5:30 MON.-SAT., FRI. to 9

PHONE 598-3031

CHARGEX master charge 10-2

2238 OAK BAY AVE.

Conservator changing jobs

Chief provincial conservator Philip Ward has taken on a new job as director of the conservation service for the Canadian Conservation Institute in Ottawa. The institute is part of the National Museums Corporation in Ottawa. Acting chief conservator at the provincial museum in Victoria is Richard Beecham.

Advertising brings product information to you

CANADIAN ADVERTISING ADVISORY BOARD

Thurs., Oct. 6th 8 P.M.

THE POWER OF GOD

by: Horacio Omar Rivas, C.S.B.

at: CHRISTIAN SCIENCE CHURCH 1205 Pandora Ave.

10-3

Car dealers warned

Women big buyers

TORONTO (CP) — Lynne Gordon, consumer advocate, broadcaster and chairman of the Ontario Status of Women Council, called on the automobile industry to stop patronizing women in the marketplace.

Speaking to Toyota dealers, Ms. Gordon said the industry would do well to recognize the facts of economic life about women and start treating them as an important part of the car market.

"A large American corporation established two years ago that the number of single women owning cars in North America was greater than the number of single men owners," she said.

"Surely that tells us all something important? If it doesn't, it should."

Ms. Gordon said that old myths about women drivers and mechanical aptitude were dead.

"It may be true that a lot of women don't know what a pushrod or a tappet is but it's also true that a heck of a lot of men don't know, either," she said.

Solar Hair waves and curls come in different lengths for fall-winter 1977-78. Lengths ranging from at-the-ear to at-the-shoulder, with more emphasis on the longer lengths.

• STYLISTS •
BON — JENNIFER — RICHARD — LINDA

THE DRESSING ROOM
1550 CEDAR HILL X RD. 477-5232

UNISEX HAIRSTYLES

OCTOBER PERM SPECIAL

Christmas is coming
Join SmokWatchers® now, and . . .

You will stop smoking on Nov. 9th

. . . if you join SmokWatchers® now, and follow our pleasant program. Hosted by hospitals, leading corporations, and government agencies coast to coast, this program has helped over 100,000 Smokers kick the habit during the past 8 years. SmokWatchers® shows you the way to quit calmly and comfortably. You smoke as much as you want until you quit WITHOUT hypnosis, will power, scare tactics, electric shocks, or climbing the walls. Come to a FREE EXPLANATORY SESSION, and bring your cigarettes . . . by Nov. 9th you won't need them anymore.

FREE EXPLANATORY SESSIONS (come to either)

LOCATION		SEMINAR STARTS
MORNING MEETINGS		
Red Lion 3366 Douglas St.	Tuesday Oct. 4 10 a.m.	Tuesday Oct. 11 10 a.m.
Red Lion 3366 Douglas St.	Sunday Oct. 2 & 9 10 a.m.	To Be Announced
Oak Bay Beach Hotel 1175 Beach Dr.	Thursday Sept. 29, Oct. 6 10 a.m.	Wednesday Oct. 12 10 a.m.
EVENING MEETINGS		
Red Lion 3366 Douglas St.	Tuesday Oct. 4 8 p.m.	Tuesday Oct. 11 7:30 p.m.
Red Lion 3366 Douglas St.	Friday Sept. 30, Oct. 7 8 p.m.	Friday Oct. 14 7:30 p.m.
Red Lion 3366 Douglas St.	Saturday Oct. 1 and 8 8 p.m.	To Be Announced
Red Lion 3366 Douglas St.	Sunday Oct. 2 & 9 8 p.m.	To Be Announced

"THE CALM METHOD"
SMOKWATCHERS®
"THE EASY WAY TO QUIT SMOKING"

SmokWatchers® of Victoria (1)
2020 Douglas St., Victoria, B.C.
Call collect 604-384-4813

FABRICADABRA

We're Workin' Magic on all our Fabric Prices!

20% OFF THIS WEEK ONLY

AT OUR 2 LOCATIONS

Decorating for Christmas? Put your ideas to work NOW! . . . Don't wait — Call this week and take advantage of our 'Store to Your Door' service.

We're pulling terrific savings from our hat in drapery and upholstery fabrics, linings as well as drapery hardware.

Work your own magic by calling now for our mobile showroom and a free estimate from one of our Decorator Consultants.

The Drapery Village

We'll Come to You!
PHONE 477-1242 or 386-2418

HALLMARK DECORATIVE FABRICS

468 BURNSIDE RD. EAST — UNIVERSITY HEIGHTS CENTRE

CHARGEX

10-5

Maestro pours with steady beat and hand

More at home with baton than bottle, Michael Tilson Thomas, conductor of Buffalo Philharmonic Orchestra, still shows steady hand in pouring drinks during benefit for orchestra this week. Trick appears to be in how to hold eyes for operation. One wag suggested that talented young conductor henceforth should be known as Mickey.

THE GULF DEALERS' WINTER TUNE-UP
INCLUDING PARTS AND LABOUR

HERE'S WHAT WE DO:

WE CHECK/TEST
- ☐ compression (all cylinders)
- ☐ air cleaner element
- ☐ spark plug wires
- ☐ coil wire
- ☐ rotor
- ☐ distributor cap
- ☐ positive crankcase ventilation valve
- ☐ emission control hoses and filters
- ☐ all belts
- ☐ all cooling system hoses
- ☐ battery (hydrometer test)
- ☐ antifreeze
- ☐ dynamic cylinder balance

WE SUPPLY AND INSTALL
- ☐ new spark plugs
- ☐ new points*
- ☐ new condenser*

*not required on electronic ignitions

WE LUBRICATE/ADJUST
- ☐ heat riser valve
- ☐ point-gap
- ☐ ignition timing
- ☐ carburetor idle setting

FINAL IGNITION SYSTEM ANALYSIS.

4-CYL. $38.95*

6-CYL. $43.95* 8-CYL. $48.95*

Now's the time to get ready for winter. Phone or come in today and make an appointment, wherever you see the Winter Tune-Up sign. Parts and labour listed above are included in the price and are covered by your Gulf dealer's 90 day or 4,000 mile guarantee, whichever comes first.

Do your part to conserve energy.
A well-tuned car runs more efficiently and gives better gas mileage than a poorly tuned car. The better your gas mileage, the more energy you conserve. Do your part to help conserve Canada's energy. Tune-up today.

Use your Gulf Travel Card for extra convenience.

*Or less.
For most passenger cars.
Offer expires
Nov. 19, 1977.

Gulf

A well tuned car saves energy and money.

CAPITAL SUPER FOODS

50 WEST BURNSIDE Open Daily 9 to 9

9819 FIFTH STREET, SIDNEY
OPEN NEW HOURS
MON. TO FRIDAY 9 to 9, SATURDAY 9-6
SUNDAY & HOLIDAYS 12-6

2 STORES TO SERVE YOU BETTER

We Reserve the Right to Limit Quantities
Prices Effective Oct. 6, 7, 8

FOOD TAKING TOO BIG A BITE OUT OF YOUR BUDGET?

Harvest These **THANKSGIVING FOOD SAVINGS**

Fresh All Sizes **TURKEYS** Gr. A lb. 89¢

SCHNEIDER'S OCTOBERFEST PARADE OF VALUES
- OLD FASHIONED HAM Boneless ... lb. 2.69
- MINI DELI Many flavors ... 8-oz. 79¢
- WHOLE FRIED CHICKEN 2-lb. Cut Up ... 3.09
- CHEESE Colby, Brick, Farmer, Mozzarella ... 12-oz. 1.39

No. 1 Ready-to-Eat HAM Whole or Shank ... lb. 1.09; Butt ... lb. 1.14

ROYAL BREAKFAST SIDE BACON 1-lb. Vac Pack ... 1.29

CANADA GRADE A BEEF
- TOP ROUND STEAK ROAST ... lb. 1.49
- BOTTOM ROUND STEAK ROAST ... lb. 1.39

Pacific INSTANT SKIM MILK POWDER 5 lbs. 3.59

York, 14-oz. FANCY PUMPKIN 3 for 79¢

McCORMICK'S BISCUITS Choc. Chip, Creme, Assortment — 1½ lbs. Big Value 23½-oz. ... 1.29

Christie Premium Plus CRACKERS Salted, Unsalted, 1 lb. ... 69¢

NESTLE'S, 15-OZ. FAMILY PUDDINGS Rice, Tapioca, Chocolate, etc. ... 2/99¢

Robertson's, 12-oz. MARMALADE and JAM All Varieties ... 79¢

McLAREN'S SWEET MIXED PICKLES 32-oz. ... 99¢

McLAREN'S STUFFED MANZANILLA OLIVES 12-oz. ... 99¢

DOLE, 19-oz. PINEAPPLE Sliced, Chunk, Crushed ... 55¢

QUAKER, 2.25 KG. QUICK OATS ... 1.19

Maple Leaf MINCEMEAT With Rum and Brandy 24-oz. ... 1.49

ROBIN HOOD PIE CRUST MIX 19-oz. ... 69¢

MRS. SMITH PUMPKIN PIE Frozen, 24-oz. ... 99¢

Ocean Spray CRANBERRY SAUCE Whole, Jellied, 14-oz. 49¢

SURF DETERGENT 5-lb. King Size ... 1.79

SUNLIGHT LIQUID DETERGENT 32-oz. ... 99¢

GLORY RUG CLEANER 22-oz. Aerosol ... 1.69

MRS. SMITH FROZEN PECAN PIE 24-oz. ... 1.69

SCOTT TOWELS 2-roll pkg. 89¢

WEST VALE BROCCOLI SPEARS Frozen, 2-lb. ... 1.19

Planter, 32-oz. PEANUT OIL ... 1.99

SWEET POTATO and YAM ... 2 lbs. 49¢

CANADA NO. 1 SNOBOY FRESH CRANBERRIES 1-lb. Cello Use one, freeze one ... 39¢

CANADA NO. 1 BRUSSEL SPROUTS lb. 49¢

CALIFORNIA FRESH BROCOLLI ... lb. 39¢

Squirrel PEANUT BUTTER 48-oz. 2.29

Nabob MINCEMEAT 48-oz. 2.49

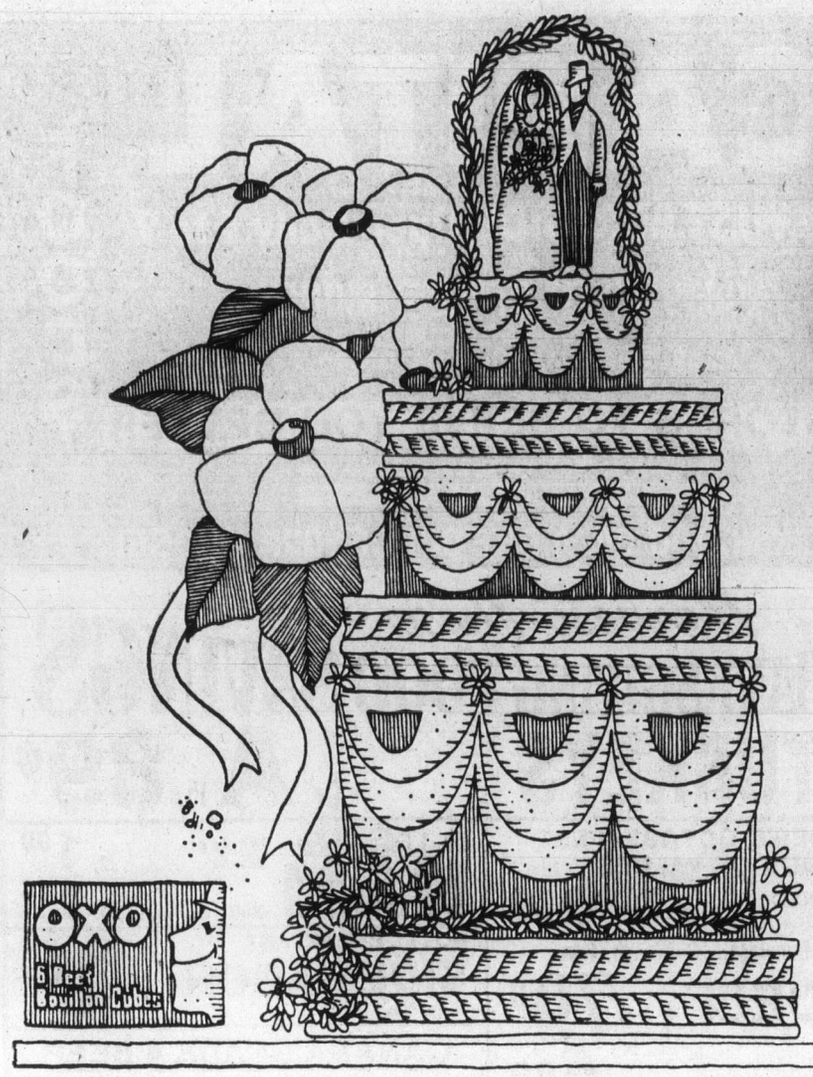

Free gift for brides-to-be...

Victoria Press Limited Bridal Shower Pack worth over $20

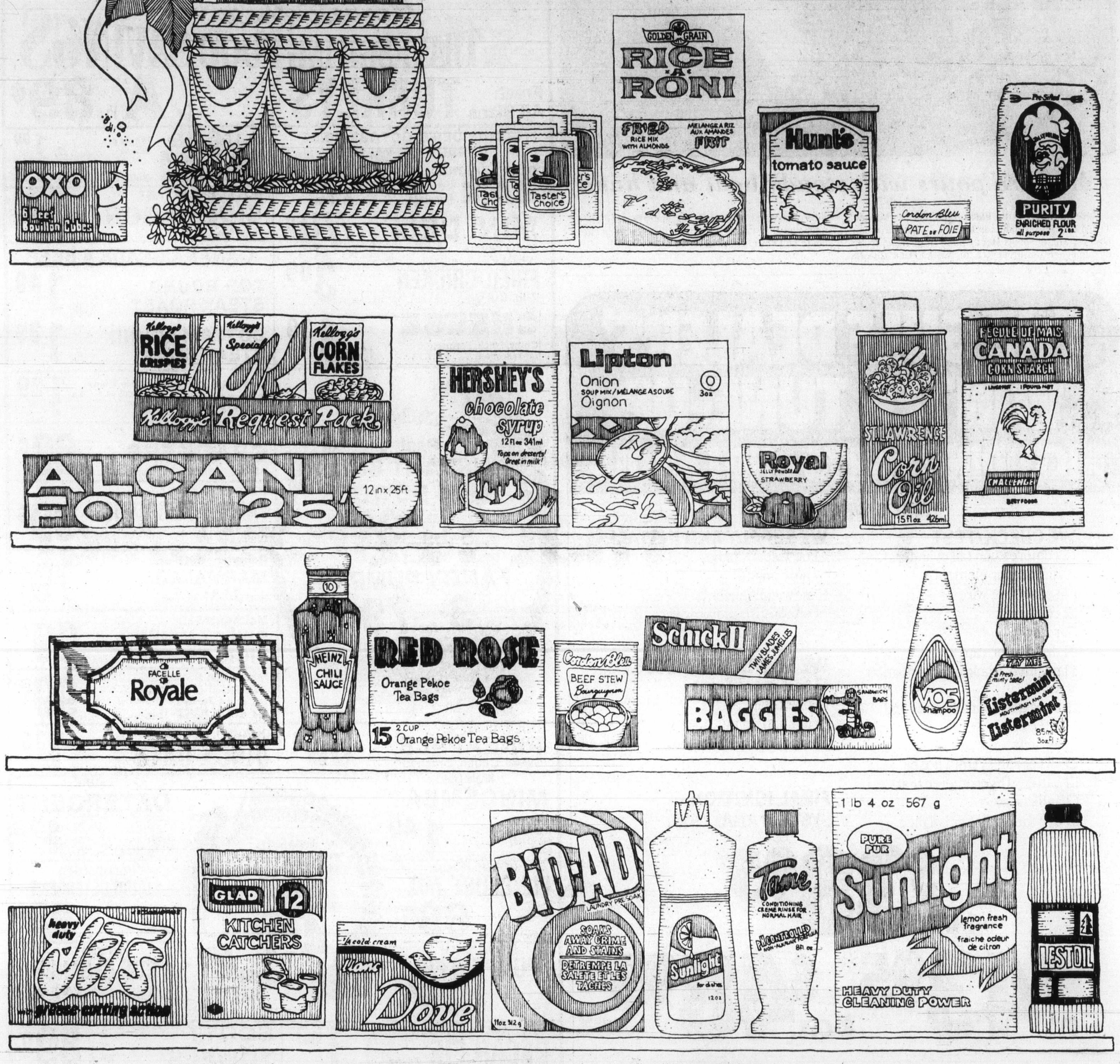

If you know a bride-to-be, or are planning your own wedding, complete and mail the coupon as soon as possible. Here's what the bride will receive:

- **Over 25 full-size top-brand household products.**
- **20 Booklets from nationally-known companies containing recipes and household hints.**
- **Two weeks' free delivery of The Daily Colonist or Victoria Times.**
- **Total value — over $20.00.**

If you are going to be married during the next few months, don't miss out on this wonderful wedding gift from Victoria Press Ltd. Simply complete the coupon and mail it to us. There's nothing to buy, and absolutely no obligation. By the way, if you have a friend or relative who is a bride-to-be, you may complete the attached coupon and mail it on her behalf. We'll take care of the rest.

All registrations must be received 2 weeks prior to the wedding, and the offer is limited to brides-to-be who will take up residence, after the wedding, within 25 miles of Victoria where home delivery of the paper is available.

BRIDAL SHOWER DEPT.,
VICTORIA PRESS LIMITED
P.O. BOX 300, VICTORIA, B.C.
V8W 2N4

Please register the following for the Victoria Press "BRIDAL SHOWER" GIFT PACK

(Please print)
Name of Bride-to-be ..... (First Name) (Surname)

Name of Bridegroom ..... (First Name) (Surname)

Present Address of Bride-to-be ..... (Apt. No. if any) (Street No.) (Street)

..... (Postal Code) (City or Town)

(Telephone. Home or Business)

Date of Wedding ..... (Day) (Month) (Year) Church .....

Name of Person Officiating (Minister, Priest, Rabbi, etc.) .....

Check if you are:

☐ Bride-to-be ☐ Mother ☐ Relative ☐ Friend

Your Name .....

Your Address ..... (Apt.) (Street No.) (Street)

(Postal Code) (City or Town) (Telephone)

Son's big coho tops dad in Victoria Press section

There are two new leaders in the Victoria Press section of the King Fisherman contest.

Fourteen-year-old Mike Turnbull, son of Pat Turnbull of the circulation department, landed a 16½-pound coho while Buzz Bombing in Whirl Bay, in the Race Passage area, and beat out his father's VPL leading 13-pounder.

They were fishing along the log booms and could even see the salmon following the lures. The coho wasn't interested in the bait, but quickly snapped up the Buzz Bomb.

Brian McConnell, son of Norman McConnell of the composing room, landed a 32-pound chinook on Strip Teaser in Northwest Bay on Sept. 30.

That beats Bill Irwin's 31-pounder from Pedder Bay.

Latest King Fisherman entries:

COHO

Cheanuh Marina

Leslie Godo; 17.8, 11.8, 10.0, 7.0.

Doug Bury; 17.8, 6.8, 5.8, Church Rock Strip Teaser.

Alex Park; 8.6, Church Rock.

Marge Lenius; 12.0, 10.0, 6.0, Beechey Head, minnow.

Merv Rankie; 8.0, Church Rock, Strip Teaser.

A. Danyluck; 7.0, Bedford Island, Buzz Bomb.

George Marlos; 8.0, Church Rock, Buzz Bomb.

Mike Chorney; 8.0, 5.0, Trap Shack, minnow.

Graham Arden; 11.0, Trap Shack, anchovy.

D. Michelsen; 12.0, Bedford Island, Stingsilda.

Dennis Law; 11.8, Becher Bay, Stingsilda.

Cliff Baier; 13.0, 5.5, Beechey Head, Strip Teaser.

Jamie Turnbull; 8.4, 5.0, Church Rock, Stingsilda.

Jim Page; 11.8, Beechey Head.

Jerry Lanthier; 9.8, Aldridge Point, spoon.

Bill Boothroyd; 12.8, 14.8, Bedford Island, Super Strip Teaser.

D. Turnbull; 8.0, 6.0, Beechey Head, minnow.

Gordon Parker; 7.0, Church Rock, herring.

J. Raadt; 11.0, 10.8, 6.0, Beechey Head, Strip Teaser.

Oak Bay Marina

C. Rogers; 8.4, Chain Flats, Deadly Dick.

Clay Corner; 10.0, Church Rock, Strip Teaser.

Joe Mothersill; 7.6, 6.3, Cadboro Point, pink Buzz Bomb.

Forrest Partington; 7.8, 9.8, 5.8, 7.0, 9.8, Trial Island, minnow.

J. C. Doyle; 9.0, Oak Bay Golf Links Point, Strip Teaser.

Hardy Crowe; 10.3, Trial Island, Strip Teaser.

Van Isle Marina

Betty Peetz; 9.8, 8.8, bucktail.

Ivan Peetz; 12.0, 8.0, Cowichan Bay, bucktail.

Smitty's Marina

Roger Post, Brentwood; 6.0, 5.8, Sidney Island, fly; 9.0, 7.8, 6.8, 6.0, Sidney Island, fly.

Brentwood Boat Rentals

Kai Smith, Calgary, Alberta; 8.2, 7.14, 7.8, 7.4, Deep Hole, Uncle Tom's Strip.

Jean Stewart; 8.1, Stewart Point, Super Strip Teaser.

Ron Vincent, Sidney; 6.13, Sansum Narrows, Strip Teaser.

D. Atkinson; 10.4, Sandy Beach, octopus.

S. Hayes; 7.9, Indian Bay, Strip Teaser.

A. Stewart, Brentwood Bay; 8.4, Coles Bay, Super Strip Teaser.

C. B. Bayes; 5.6, Coles Bay, Strip Teaser.

George Charlton, Edmonton, Alberta; 6.8, McCurdy Point, Henry Smith Special.

RIVER TROUT
(Steelhead or Rainbow)

Cedars Resort

Dan Quigley; 2.8, 5.10, Gordon River, paste.

Norman Bourcier, Lake Cowichan; 4.0, Gordon River, paste.

LAKE TROUT

Cedars Resort

Pat Leal; 1.0, Cowichan Lake, Flatfish.

Blue Gables Resort

Gill Ethier; 4.0, St. Mary Lake, gang troll.

Ganges Harbour Groceries

Gordon Richards; 4.8, St. Mary Lake, Flatfish.

Royal Oak Automotive

Bob Wilson; 2.3, 1.10, 1.1, 1.4, 1.8, 1.2, 1.4, 1.3, Quamichan Lake, Flatfish.

Kevin Wilson; 1.2, 1.4, 1.5, 1.8, 1.8, 1.3, 1.2, 2.2, 1.4, 1.10, 1.5, 1.3, 1.4, 1.7, 2.5, 1.12, Quamichan Lake, troll.

Steve Brown; 3.2, Elk Lake, worm.

R. White; 2.5, Elk Lake, Flatfish.

TYEE

Bates Beach Resort

Marian Frazer; 32.0, Bates Beach, Bucktail.

China Creek Marina

C. McLean, Port Alberni; 41.0, Headquarters, anchovy.

Vickie Tomlinson, Richmond; 46.0, 33.0, Ten Mile Point, Herring Strip.

Joe Nowicki, Richmond; 43.0, Headquarters, Strip Teaser.

SPRING (CHINOOK)

Bates Beach Resort

John Friesen, Courtenay; 22.0, Bates Beach, Herring Strip.

Beachcomber Marina

Brian McConnell; 32.0, Mistaken Island, Herring Strip.

Milt Harding, Port Alberni; 13.12, Mistaken Island, white hootchie.

William Hawthurthwaite, Nanaimo; 26.8, 16.8, 15.8, Lasqueti Island, Bucktail, Buzz Bomb.

Ray Elliott, Ventura, California; 13.8, Ballenas Island, Pirken.

Diamond Store

Brian Goldring, Ladysmith; 5.10, Boulder Point, Strip Teaser.

McDonells Marina

Paul Tuser; 25.0, 7.2.

Smittys Marina

Rodger Post; 11.8, 6.0, Sidney Island, Coho Killer.

Joe Welcer; 5.7, 7.5, 5.13, 5.5, Sidney Island, Strip Teaser.

Y. Allen; 8.0, 9.3, 7.15, 10.6, Sidney Island, Strip Teaser.

Ali Bay Marina

Curt Miller, Sidney; 9.13, Sidney Spit, Stingsilda.

Percy Mills, Sidney; 9.0, James Island, pink Hootchie.

Iris Brookman; 7.14, Sidney Spit, Krippled K.

Jack Rogers, Sidney; 6.2, 7.6, Sidney Spit, Strip Teaser.

Brentwood Boat Rentals

Kai Smith, Calgary, Alberta; 10.12, 10.4, 10.2, 8.6, 6.8, 6.4, 6.2, 6.0, Deep Hole, Uncle Tom Strip.

Vic Holman, 5.4, 7.8, The Boulder, Strip Teaser.

W. Phillips, Calgary, Alberta; 8.2, McKenzie Bay, Strip Teaser.

Mark Heine, 7.6, Coles Bay, Strip Teaser.

Jean Stewart; 7.15, Stewart Point, Super Strip.

Oak Bay Marina

H. Southin; 8.0, 7.0, Trial Island, Strip Teaser.

Ken Williamson; 6.0, The Gap, Stingsilda.

M. Lowrie; 6.0, The Gap, Norsesilda.

P. DeCosta; 38.0, Trial Island, Super Strip.

Rob Gregory; 7.8, Trial Island, Strip Teaser.

Ernie Leckie; 12.0, Trial Island, Stingsilda.

Len Gallup; 27.0, Trial Island, Strip Teaser.

J. Heinekey; 6.8, 5.8, Trial Island, Buzz Bomb.

Cheanuh Marina

Burt Grainger; 16.0, Beechey Head, Minnow Teaser.

D. McKenzie; 7.0, Bedford Island, Strip Teaser.

Fred Cook; 7.0, 6.0, 5.0, Beechey Head, minnow.

G. Ball; 16.0, 15.0, Becher Bay, Buzz Bomb.

Sid Upton; 10.0, 9.0, Church Rock, minnow.

Donna Nowie; 10.0, 17.0, Beechey Head, Radiant Squirt.

Jim Coupland; 12.8, Church Rock, Strip Teaser.

Eric Henry; 21.8, 20.12, 16.8, Trap Shack, minnow.

Tony Nowie; 16.0, 18.0, Secretary Island, Radiant Squirt, Strip Teaser.

Blaine O'Bray, North Vancouver; 9.0, 7.0, Beechey Head, Strip Teaser.

Tom Hiatt, Vancouver; 7.0, Beechey Head, Strip Teaser.

Don Buchanan, Coquitlam; 7.0, Beechey Head, Strip Teaser.

Vince Case; 6.0, Beechey Head, minnow.

Tom Leahy; 12.0, 10.0, Beechey Head, minnow.

Clyde Rose; 24.0, 14.0, 11.0, Trap Shack, Super Strip.

Doris Wood; 7.0, Strip Teaser.

Margaret Wiggins; 6.0, pink, Beechey Head, Rhys Davis Minnow Teaser.

Phil Cornforth; 5.8, Aldridge Point, Needlefish.

Doug Hendrie; 13.0, Beechey Head, Super Strip.

Don McMillan; 6.8, Church Rock, minnow.

Vi Collins; 17.0, Church Rock, cut plug herring.

Terry Metcalfe; 6.0, Church Rock, minnow.

Frank Davidson, Duncan; 11.12, Bedford Island, Rhys Davis Strip Teaser.

Art Moysychyn; 35.12, Becher Bay, Strip Teaser.

Doug Clark; 30.0, log boom, Buzz Bomb.

Sooke Harbour Marina

Margaret Sanders, Henderson, Nevada; 12.12, 9.8, 8.0; Secretary Island, Strip Teaser.

Albert Brohman; 14.0, 12.0, Secretary Island, minnow.

C. Douglas; 6.5, Secretary Island, Strip Teaser.

Bob Foreman; 5.12, Secretary Island.

Arnold Hansen; 5.12, Sooke, minnow.

COHO

Sooke Harbour Marina

Arnold Hansen; 7.8, 7.12, Sooke, minnow.

Bob Foreman; 5.12, Secretary Island.

Albert Brohman; 10.0, 9.0, Secretary Island, minnow.

Cheanuh Marina

Vi Collins; 6.8, Church Rock, Strip Teaser.

Clyde Rose; 11.0, 8.8, 6.0, Trap Shack, Super Strip.

Tom Leahy; 10.0, Beechey Head, minnow.

Vince Case; 10.0, Beechey Head, minnow.

Blaine O'Bray, North Vancouver; 11.8, Beechey Head, Strip Teaser.

Eric Henry; 14.8, 13.12, 11.4, Trap Shack, minnow.

Jim Coupland; 9.8, 7.0, 5.0, Church Rock, Strip Teaser.

Donna Nowie; 9.5, 15.2, Beechey Head, Radiant Squirt.

Sid Upton; 17.0, 12.0, Church Rock, minnow.

Burt Grainer; 12.12, 7.12, 11.0, Beechey Head, Minnow Teaser.

Oak Bay Marina

Len Gallup; 7.0, Trial Island, Strip Teaser.

Ernie Leckie; 6.8, Trial Island, Stingsilda.

M. Lowrie; 9.0, 9.0, 8.8, The Gap, Norsesilda.

H. Southin; 10.0, Trial Island, Strip Teaser.

Brentwood Boat Rentals

Kai Smith, Calgary, Alberta; 8.2, 7.14, 7.8, 7.4, Deep Hole, Uncle Tom Strip.

Beachcomber Marina

William Hawthurthwaite, Nanaimo; 8.0, Lasqueti Island, Bucktail, Buzz Bomb.

Dean Hodgson, Rocky Mountain House, Alberta; 7.3, 11.12, 12.8, Eagle Crest, Strip Casting.

Seacroft Resort

Gary Taylor; 12.0, Norris Rock, Pirken.

La Bella Vista

Anne Ellefson, Medicine Hat, Alberta; 9.12, Bowser, Bucktail.

Floyd Cover, Ripon, California; 10.8, 13.0, 10.0, 7.0, Bowser, Flashtail.

Lloyd Lewis; 12.8, Chrome Island, Flashtail.

Rick Robinson, Vancouver; 7.8.

Gerry Schmidt, Coquitlam; 6.8, 5.8, 5.8.

Margo Lewis; 7.0, 12.8, 6.0, Bowser, Flashtail.

Al Nicholson, Vancouver; 12.8, Bowser, Tom Mack.

Stan Ellefson, Medicine Hat, Alberta; 5.0, Bucktail.

Marion Barron, North Vancouver; 13.2, Norris Rock, Action Flashtail.

Robert Barron, North Vancouver; 6.0, Bowser, Action Flashtail.

Floyd Cover, Ripon, California; 11.0, 5.0, 5.2, Norris Rock, minnow.

Lloyd Lewis; 17.0, 8.8, Bowser, Flashtail.

Shore Acres Marina

Greg Fosker, Shawnigan Lake; 7.9, Bamberton, Strip Teaser.

Ronald Fosker, Shawnigan Lake; 8.7, Bamberton, Strip Teaser.

Howard Gibson; 6.8, 7.12, Mill Bay, Flashtail.

R. Bayne, Mill Bay; 13.4, 11.12, 10.0, 5.12, Whiskey Point, Radiant Squirt.

Greg Fosker, Shawnigan Lake; 8.2, 7.0, Mill Bay, Strip Teaser.

Ronald Fosker, Shawnigan Lake; 7.8, Mill Bay, Strip Teaser.

Deep Cove Boat Rentals

G. Manning; 7.4, Whiskey Point, Bucktail.

Robert Hadley; 8.0, Hatch Point, Bucktail.

Reta Zapotichny; 7.10, Coal Point, pink Buzz Bomb.

Bruce Hollett; 5.8, Hatch Point, Krippled K.

Fred Wedgewood; 8.3, Moses Point, Krippled K.

Lisa Cameron; 9.8, Whiskey Point, Krippled K.

R. Duncan; 7.12, Deep Cove, Flashtail.

fine furniture • paintings • prints
THE ISLAND GALLERY
2188 Oak Bay Avenue Tues - Sat.

Thurs., Oct. 6th
8 P.M.
THE POWER OF GOD
by: Horacio Omar Rivas, C.S.B.
at: CHRISTIAN SCIENCE CHURCH
1205 Pandora Ave.
10-3

All good things must come to an end.

Last roundtrip October 9th.
Last oneway sailing to Seattle Oct. 10th.

It's been a tremendous summer aboard the Princess Marguerite — fun, entertainment, food, fashion shows, Victorians visiting Seattle, and our Seattle friends seeing the capital city's sights. If you haven't done it yet — do it very soon. If you've done it once — do it again. Be sure you've taken a Princess to sea this season.

Leave Victoria 4:30 p.m.
Arrive Seattle 8:45 p.m.

Leave Seattle 8:00 a.m.
Arrive Victoria 12:15 p.m.

PRINCESS MARGUERITE
Belleville St. Pier
Victoria
For information and car reservations 386-6731
BRITISH COLUMBIA STEAMSHIP COMPANY (1975) LTD.

Extra
Q-Lock II adjusts color at a touch
Extra special
Futuristic Electrotuning
Extraordinary
Quintrix extra lens for sharper viewing
That's Panasonic!

There's a feature-packed Panasonic portable color TV sized and priced just right for you. Widely acclaimed Quintrix extra lens picture tube gives outstandingly bright, sharp picture. Q-Lock II adjusts color and tint at a touch to maintain realistic color and flesh tones. 100% solid state chassis. CATV/Master Antenna connector for easy hookup to cable. Some models feature space age Electrotune channel selection. At a touch, programme changes instantly.

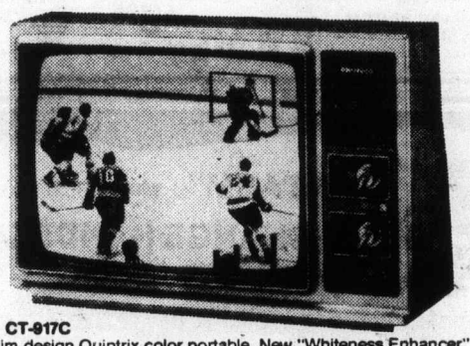

CT-917C
20" slim design Quintrix color portable. New "Whiteness Enhancer" circuitry for improved color reproduction and greater accuracy. Q-Lock II. Panabrite brightness control. "Quick-On," a safe, energy saving feature for sound and picture in seconds. Walnut grain polystyrene cabinet with illuminated channel indicators.

CT-527C
16" Quintrix color portable. Walnut grain cabinet. Electrotune panel displays up to 14 pre-selected VHF/UHF channels and retains perfect adjustment on each. Electronic wireless remote control changes channels in either direction; has on/off, low/high/mute volume control. Q-Lock II. Panalock Automatic Fine Tuning. "Quick-On." Complete with earphone.

CT-326C
14" Quintrix color portable. Q-Lock II. Separate sharpness control and Panabrite brightness control. "Quick-On" for sound and picture in seconds. Walnut grain polystyrene cabinet. Complete with personal earphone.

CT-946C
20" Quintrix color portable with digital time/channel indicator. Press time/channel button and channel number lights up. Press again and current time appears in red. Q-Lock II. Panabrite brightness control. "Quick-On." Walnut grain polystyrene cabinet. Complete with personal earphone.

PC-2072
20" Quintrix color portable. Walnut grain cabinet. Swivel base. Q-Lock II. Video Sensor automatically adjusts picture to surrounding light conditions. "Quick-On." Panalock Automatic Fine Tuning. CATV/Master Antenna connector. Personal earphone.

3 YEAR TELEVISION WARRANTY
PARTS LABOUR PICTURE TUBE
Ask your Panasonic dealer for details.
Panasonic

Panasonic color portables are loaded with extras to make your TV viewing the best ever. Plus a 3-year warranty. Put a Panasonic into your life!

Panasonic®
just slightly ahead of our time

INDEPENDENT BUYERS DISCOUNT
939C Esquimalt
383-1780
Panasonic

CONTINENTAL HOME SUPPLY LTD.
716 Johnson
386-2458
Panasonic

BUTLER BROTHERS
1720 Douglas St.
383-6911
(across from The Bay)
Panasonic

Entertainment Guide

BUTCHART GARDENS OPEN EVERY DAY OF THE YEAR, GATES OPEN 9 A.M. TO 8:30 P.M. Many pleasing features combine to add to your pleasure. Your regular admission covers them all. Sparkling entertainment . . . spectacular Ross Fountains . . . romantic after-dark illumination . . . 6 different gardens: Fabulous Sunken, English Rose, Stately Italian, Quaint Japanese, Lake Garden and the Stage Show Garden . . . plus the **Begonia Bower, Show Greenhouse, fascinating Seed and Gift Shop** and the Dolphin Fountains. Come early! See It All!

BUTCHART GARDENS RESTAURANT. Open every day, 11 a.m. to 7 p.m. for lunch, afternoon tea and buffet supper. Reservations 652-2422. Coffee Bar service always available.

BUTCHART GARDEN'S ROMANTIC NIGHT LIGHTING, featuring the fabulous Sunken Garden and the spectacular Ross Fountains in their majestic "Ballet to the Stars." As darkness takes over, a thousand hidden lights combine with the moon and stars, the hills, trees and shrubs, lakes, lily ponds and fountains, to create a fairyland softly scented by the flowers. Unusual! Grand! Indescribable! This alone is worth coming to see.

BUTCHART GARDENS ENTERTAINMENT EVERY EVENING — "The Butchart Gardeners", 5:30 - 7:30 p.m. Walt. Disney Cartoons at dusk.

BUTCHART GARDENS — MOST GRACIOUS WAY TO ENTERTAIN YOUR FRIENDS. PLAN NOW.

STRATHCONA HOTEL — British Columbia's largest night-life centre. 919 Douglas St. 383-7137, PRESENTS . . .

THE OLD FORGE CABARET — For your dancing pleasure, 6 nights a week — Live music featuring "THE BROTHERS FORBES & FRIENDS." Reservations until 9:30 p.m. 383-7137.

THE CUCKOO'S NEST LOUNGE — Full kitchen facilities serving outstanding lunches and dinners. Featuring a unique 1952 MG-TD Roadster salad and soup car. Dinner reservations 383-7137. Discotheque every night 10 p.m. to 2 a.m. except Sunday. Enjoy the funky antique atmosphere.

THE STING LOUNGE — Buffet luncheon and salad bar weekdays. Prohibition Days atmosphere featuring Victoria's busiest discotheque 6 nights a week.

BIG BAD JOHN'S — Victoria's most famous lounge—Crazy Hillbilly atmosphere and Country and Western Music.

THE RED LION MOTOR INN, 3366 Douglas Street, Victoria, B.C., landmark of hospitality featuring:

THE TOWER LOUNGE — Live entertainment nightly : JOHN MACKENZIE, Balleteer.

THE LION'S DEN DINING ROOM — Continental buffet, 5-11 p.m. Closed Sun.

THE WINECELLAR — Victoria's only wine bar featuring buffet luncheon daily 12 noon to 2 p.m. Open daily from 12 noon to 12 midnight. Backgammon Table; Poolside location. Closed Sunday.

Enjoy the Red Lion's other facilities — coffee shop, heated outdoor pool, sauna and swirlpool.

THE BACCHANALIA CABARET—Victoria's only Rock'N Roll Club. Open Mon.-Sat., 7 p.m.-2 a.m., 905 Esquimalt Rd.

ENJOY OUR SMORGASBORD and LIVE BAND EVERY SATURDAY — Open for lunch and dinner daily. Polonaise Riviera Restaurant, 31 Bastion Square. 383-1612.

PLO allowed

MONTREAL (CP) — The International Civil Aviation Organization has voted by a wide margin to allow the Palestine Liberation Organization to take part as an observer in the United Nations-affiliated body.

ego interiors
2 FLOORS OF UNIQUE DESIGNS

ICE SKATING
ESQUIMALT ARENA
THURSDAY
TINY TOTS and PARENTS
ICE SKATING
1:20 to 2:50 p.m.
• Skate Rentals • Sharpening
AT THE BIG E

FAMOUS PLAYERS THEATRES

It's Not Roasted.
It's Not Salted.
It's Just Plain Nuts.
ALAN ARKIN
FIRE SALE
GENERAL
Warning: occasional coarse language.
—R. W. McDonald, B.C. Dir.
CAPITOL 805 Yates 384 6811
ENDS THURSDAY
NIGHTLY — 7:00, 9:00

ENDS THURSDAY
MATURE
NIGHTLY — 8:40, 9:10
CORONET 836 Yates 383 6344
LIZA MINNELLI ROBERT DE NIRO
NEW YORK NEW YORK

SEVENTH WEEK!
Children and Golden Age $1.00
NIGHTLY — 7:00, 9:00
OAK BAY 2184 Oak Bay 598-2213
BUD CORT
SAMANTHA EGGAR
WHY SHOOT THE TEACHER
GENERAL

STARTS TOMORROW!
CROWN 805 Broughton 383 9711
GENERAL
NOTE: NO FILM SHOW THURSDAY!
WALT DISNEY'S
Darby O'Gill and the Little People

ADMISSION $3.00
'BLACK SUNDAY'
Warnings: coarse language and violence throughout. —R. W. McDonald, B.C. Director.
VILLAGE DRIVE-IN Blanshard at Tolmie 382 7551
ENDS THURSDAY
GATES 7:30
SHOW 8:00
and 'MARATHON MAN'

C'MON DOWN TONIGHT
Fun City
HWY. 17 AT VANALMAN
Open Sat. & Sun. 2 to 10 p.m.

MEMORIAL ARENA
THURSDAY
TINY TOTS SKATING
1:30 p.m.-3:00 p.m.
PUBLIC SKATING
4:00 p.m.-5:45 p.m.
9-28

STARRING
MARK HAMILL
HARRISON FORD
CARRIE FISHER
PETER CUSHING
AND
ALEC GUINESS AS "OBI-WAN"
STAR WARS
Children and Golden Age $1.00
GENERAL
odeon 1 700 YATES STREET 382-0513
TOWNE DOUGLAS AT HUMBOLDT 382-2922
MATINEES FRI., SAT., SUN. 1:45, 4:00
EVENINGS 6:35, 9:00
DOORS OPEN 6:45
SHOWS NIGHTLY 7:00, 9:20

GREGORY PECK as MacARTHUR
A UNIVERSAL PICTURE • TECHNICOLOR
MATURE
Warning: occasional violence.—(B.C. Director)
odeon 2 700 YATES STREET 382-0513
ENDS THURSDAY
NIGHTLY 8:40, 9:10

10th GREAT WEEK
Smokey and the Bandit
with BURT REYNOLDS, SALLY FIELD, JACKIE GLEASON
MATURE Warning: some coarse language. (B.C. Director)
haida 806 YATES STREET 382-4278
NIGHTLY 7:00, 9:00

ROLLERCOASTER
with GEORGE SEGAL
MATURE
Warning: Parents—May frighten some children. (B.C. Director)
COUNTING HOUSE 1 BROAD AT BROUGHTON 383-3434
ENDS THURSDAY
NIGHTLY 7:00, 9:10

RESTRICTED
Warning: some nudity and suggestive scenes. (B.C. Dir.)
JOEY HEATHERTON as XAVIERA HOLLANDER
"THE HAPPY HOOKER GOES TO WASHINGTON"
COUNTING HOUSE 2 BROAD AT BROUGHTON 383-3434
ENDS THURSDAY
NIGHTLY 7:00, 9:00

Mother's Cabaret
618 Johnson 384-0023
IF YOU ARE AFRAID of SNAKES and SPIDERS DON'T COME TO MOTHER'S
This Week See A MAIDEN SACRIFICED
to the largest snakes in captivity in North America.
The Devil and the VIRGIN
Also starring the very gorgeous "GINA"
OPEN MON.-SAT. 7:00-2:00
Shows begin 8:00 p.m.
FREE admission before 8 p.m.
$2 COVER AFTER
THE ONLY DISCO WITH LIVE EXOTIC SHOWS
10-5

Who is Bobby Deerfield
No one really knew.
Not the crowds who cheered him.
Not the women who made love to him.
Not the family who reached out to him.
No one until now. No one until her.
Columbia Pictures and Warner Bros. Present
AL PACINO MARTHE KELLER
IN A SYDNEY POLLACK FILM
BOBBY DEERFIELD
with ANNY DUPEREY and ROMOLO VALLI as Uncle Luigi
Screenplay by ALVIN SARGENT
Based on the novel "Heaven Has No Favorites" by ERICH MARIA REMARQUE
Executive Producer JOHN FOREMAN
Produced and Directed by SYDNEY POLLACK
Music by DAVE GRUSIN
SOUNDTRACK ALBUM AVAILABLE ON CASABLANCA RECORDS & TAPES
odeon 2 700 YATES STREET 382-0513
STARTS FRIDAY

Felice's
Live entertainment Thurs., Fri., Sat.
DINING LOUNGE
watch the inner harbour over lunch, over dinner
Gourmet meals elegantly served in luxury surroundings
LUNCH: MON.-FRI. 11:30-2:30
DINNER: DAILY 5:30-11:30 P.M.
1218 Wharf, Hartwig Court
enter parking lot past wharf at bottom of Yates Street after 5:30 p.m.
Reservations Please: 385-4497
STEAK & LOBSTER
Served with Vegetables Potatoes Salad Bar
THURSDAY NITE
$8.95 Per Person
10-5

"FANTASM" plus...
"DON'T CHANGE HANDS"
COMPLETE SHOWS AT 7:00 & 8:25
foxcinema
RESTRICTED
Warning: Completely concerned with sex. (B.C. Director.)

Timely! Topical! Terrific!
After Abraham
OCTOBER 7 - 22
at the McPHERSON PLAYHOUSE
World Premiere!
The struggle of two great cultures for a continent!
Performances nightly (except Mondays) at 8:00 p.m.
Sunday, October 16th one-price rush seating (no reservations).
Tickets available at the McPherson Playhouse (phone 386-6121) and the Hillside Box Office.
ASK ABOUT OUR SPECIAL RATES FOR STUDENTS, SENIOR CITIZENS AND GROUPS OF 15 OR MORE!
USE YOUR EATON'S ACCOUNT CHARGEX MASTERCHARGE
BASTION THEATRE COMPANY
1002 WHARF STREET VICTORIA, B.C. V8W 1T4 PHONE (604) 386-6301

THE BOOK THAT'S TAKEN 13 YEARS TO BRING TO THE SCREEN!
"Kathleen Quinlan gives a remarkably fine contained performance. How Deborah, with the help of one remarkable doctor, is eventually able to recognize her own pain and thus come to some kind of terms with her demons is the moving substance of this film..." —Vincent Canby, The New York Times
"It is a moving reminder of the strength and indomitability of the human spirit...The performances are all superb...It is Kathleen Quinlan's performance as Deborah that truly illuminates the whole film...★★★½★" —Kathleen Carroll, The Daily News
"A female version of 'Cuckoo's Nest' but more honest and less manipulative. 'Rose Garden' is a deeply moving film and a happy change from the gimmickry that characterizes 99 percent of the movies made today." —Howard Kissel, Women's Wear Daily
"Quinlan mirrors Deborah's inner turmoil in a strong and sensitive performance." —Christopher Porterfield, Time Magazine
"This exceptional production should walk away with every major award come Spring." —Rob Baker, Soho News
"Kathleen Quinlan is reminiscent of Elizabeth Taylor as a young actress." —Archer Winsten, New York Post
Roger Corman presents
I NEVER PROMISED YOU A ROSE GARDEN
Starring Bibi Andersson · Kathleen Quinlan · Sylvia Sidney · Martine Bartlett · Lorraine Gary · Signe Hasso · Susan Tyrrell · Diane Varsi
Executive Producers Roger Corman & Daniel H. Blatt · Produced by Edgar J. Scherick & Terence F. Deane
Screenplay by Gavin Lambert & Lewis John Carlino · Based on a novel by Hannah Green
Directed by Anthony Page · A Scherick/Blatt Production · A Fadsin Cinema Film
A New World Picture
Now in Signet Paperback
MATURE
haida 806 YATES STREET 382-4278
STARTS FRIDAY!!

SCORPIO productions proudly presents
LIVE
DENISE McCANN
(Disco Hit "Tatoo Man")
FRI., SAT. OCT. 7 and 8 ONLY
2 SHOWS — 9:30 and 11:30
Limited Seating. $4.00 per person.
Tickets available at the door.
STARDUST 860 YATES ST. Free Parking 385-1031
10-5

FRED ASTAIRE & GINGER ROGERS Festival
STARTS TOMORROW
OCTOBER 7-9 MATINEE SATURDAY, 2 P.M. SWINGTIME Director—George Stevens Music by Jerome Kern
OCTOBER 10-11 THE GAY DIVORCEE Director—Mark Sandrich
OCTOBER 12-13 FOLLOW THE FLEET Director—Mark Sandrich
OCTOBER 14-16 MATINEE SATURDAY, 2 P.M. TOP HAT Director—Mark Sandrich Songs by Irving Berlin
OCTOBER 17-18 SHALL WE DANCE Director—Mark Sandrich Score by George & Ira Gershwin
OCTOBER 19-20 CAREFREE Director—Mark Sandrich
GENERAL
COUNTING HOUSE 2 BROAD AT BROUGHTON 383-3434
SHOWTIMES 7:00, 9:00

Lum gets challenge for mayor's office

Retired building contractor James Maxwell, of 1277 Queensbury, will make a second bid to unseat Saanich Mayor Ed Lum.

Maxwell, who ran unsuccessfully in the 1975 municipal election, said Wednesday he would seek the office. Lum, a 12-year member of council, announced in July he will seek another term.

In the last election Maxwell polled 3,191 votes compared with 4,514 votes for Mel Couvelier and 7,910 for Lum.

Hoping for a two-way race this time, Maxwell said he had no political affiliations and would run as an independent.

The public hearing on the official community plan should have been held as scheduled in August to allow a full and frank debate, Maxwell contends. (The hearing was delayed by council to allow time for consideration of a highways ministry proposal for an east-west highway link from Munn Road to Quadra.)

"The document has many good points," he said, "but it still needs careful and considered study."

Maxwell said a meeting was needed to discuss all the ramifications of the proposed Royal Oak industrial zone.

He said he agreed with Ald. Ian Cass that a meeting of council should determine if a 100-acre industrial zone was needed and if Royal Oak was the area for such development.

Maxwell said there was no evidence of the need for two large shopping centres to be built in the municipality. "In fact, there's a tremendous amount of opposition to the proposals."

He said additional information was needed before he could take a stand on the proposed Minnie Mountain housing development and the east-west highway link.

"But," he said, "Development in any one area of the municipality affects all residents of Saanich."

Maxwell holds a bachelor of science degree and a masters degree in public administration.

He worked for many years in San Francisco, where he had his own company which was involved in property development. He dissolved the company 10 years ago and came to live in Greater Victoria.

— Colonist photo by Alex Barta

Hannah Dickson and daughter Margaret Trowsdale

City's Mrs. Dickson 102 years a Canadian

The ears are not too sharp and a wheelchair is the way to get around, but Hannah Dickson, a resident of Memorial Pavilion in Victoria is mentally alert. She celebrated her 102nd birthday on Wednesday.

Her family has deep roots in Canada. Her great-grandfather, Thomas Haslam, came to Prince Edward Island from Ireland in 1818, and Mrs. Dickson was born Hannah McDonald in Kingcardon, Bruce County, Ont., in 1875.

When she was four her family moved to Duluth, Minn., where she lived until she was 25. She then headed for the West Coast, working in Spokane before taking a teaching position at Sahtlam, west of Duncan.

In 1903 she married James Dickson and moved to Victoria, where her husband was a cabinet maker and polisher. The well-preserved counters of Roger's Chocolates and Old Morris Tobacconists on Government owe some of their beauty to his early efforts.

Mrs. Dickson was widowed in 1937. She was active in the Women's Missionary League and St. Paul's and St. Andrew's Presbyterian churches.

She raised six children of her own and four stepchildren, and except for one who died in infancy, all are still alive. She has 11 grandchildren, 16 great-grandchildren and one great-great-grandchild.

At Memorial Pavilion Wednesday, friends, family and hospital staff held a tea in the afternoon. Later there was a family dinner.

Seven-day charter to Hawaii

OTTAWA (CP) — The advanced booking charter system of air travel has been slightly liberalized for tourists travelling from Canada to non-continental U.S. destinations, such as Hawaii and Puerto Rico, and Alaska, it was announced Wednesday.

The Canadian transport commission has ruled that effective Oct. 25 travellers to those points can begin taking advantage of the cheaper ABC system if their trips are seven days or longer.

Previously, the ABC system could be used only to non-continental U.S. destinations if the trips were a minimum of 14 days between October and April, or not less than 10 days for the rest of the year.

"I'll tell you something that never came out. I made Adam seventeen. Eve was fifteen. I thought that would be like middle age. Who knew people would live so long?"

A CARL REINER FILM

"Oh, God!"

© Copyright 1977 Warner Bros. Inc. All rights reserved

A JERRY WEINTRAUB PRODUCTION
GEORGE BURNS · JOHN DENVER · "OH, GOD!"
TERI GARR · DONALD PLEASENCE
Based on the Novel by AVERY CORMAN · Screenplay by LARRY GELBART
Produced by JERRY WEINTRAUB · Directed by CARL REINER
From Warner Bros. A Warner Communications Company

STARTS TOMORROW!

CAPITOL 805 Yates 384 6811 GENERAL

So filled with Magic you'll hardly believe your eyes!

WALT DISNEY'S Darby O'Gill and the Little People

GENERAL

Albert SHARPE Janet MUNRO Sean CONNERY Jimmy O'DEA
with KIERON MOORE · ESTELLE WINWOOD · WALTER FITZGERALD
Produced by ROBERT STEVENSON · Written for the screen by LAWRENCE EDWARD WATKIN · Based on the characters of H. T. KAVANAGH
Re-released by BUENA VISTA Distribution Co., Inc. © 1977 Walt Disney Productions
TECHNICOLOR®

STARTS TOMORROW!

ROYAL 805 Broughton 383 9711 CHILDREN $1.25

FIRST . . .
"Uptown Saturday Night"
THEN . . .
"Let's Do It Again"
NOW . . .
Sidney Poitier Bill Cosby
James Earl Jones in
"A PIECE OF THE ACTION"
MATURE STARTS TOMORROW!
CORONET 836 Yates 383 6414

Is anything worth the terror of
THE DEEP
MATURE
TILLICUM DRIVE-IN Burnside at Tillicum 382 7531 STARTS TOMORROW!

Brentwood Inn
7172 Brentwood Drive
Brentwood Bay
Vancouver Island
NEXT TO MILL BAY FERRY

OCTOBER SPECIAL
• SHRIMP BISQUE
• SALAD BAR
• STEAK AND LOBSTER
• FRESH VEGETABLES AND POTATOES
• OVEN BAKED SCONE BREAD
• BAVARIAN CREME
• BEVERAGE
$10.95 Per Person
RESERVATIONS 652-2413
OPEN 7 DAYS A WEEK
SUNDAY BRUNCH 11:30-2:30

CDKA Presents
THE STAMPEDERS
in concert
with special guest
JAMES LEROY
THURSDAY, OCTOBER 20
AT 8 P.M.
VICTORIA MEMORIAL ARENA
Limited Advance Tickets $6.00
Tickets on sale at the Arena Box Office
1925 Blanshard Street Phone 384-0444
and the Hillside Mall
Produced by Perryscope Productions Ltd.
in association with Donald K. Donald Productions
10-5

The Big Eye
Friday Special!
IN THE BIG EYE DINING LOUNGE
Friday Night only — on presentation of this advertisement (clip out) we provide
2 Prime Rib Dinners for 10.95
INCLUDES French Onion Soup au Gratin, Salad, Specially Aged Prime Rib of Beef Au Jus, Yorkshire Pudding, Baked Potato, Beverage.
By reservation only 7 to 9 p.m.
Enjoy the cabaret after dining if you wish
CLIP AND SAVE
INGRAHAM HOTEL 2915 DOUGLAS ST. 385-6731
8-4

THE MANAGEMENT AND STAFF OF
Millstream CHEVROLET LTD.
CORDIALLY INVITE YOU TO VIEW THE ENTIRE LINE OF 1978 CHEVROLET CARS AND TRUCKS INCLUDING THE EXCITING AND TOTALLY NEW MALIBU, MALIBU CLASSIC AND MONTE CARLO!
1730 ISLAND HIGHWAY
Wed., Thurs. and Fri. 'til 9:00 p.m.
Sat. 'til 6:00 p.m.
Refreshments will be served.
You can't miss us on the way to COLWOOD!

100% INDEPENDENTLY OWNED AND OPERATED
WELLBURNS SUPER MART

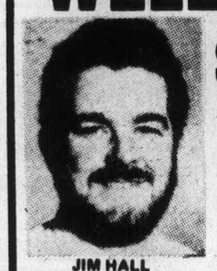

JIM HALL
GEN. MANAGER

ON THE CORNER OF PANDORA AND COOK
LOTS OF PARKING
FREE DELIVERY

FRESH TURKEYS
ALL SIZE A's lb. 89¢
R.T.E. HAMS LB. 1.19
SAUSAGE MEAT LB. 59¢
SWIFT'S BACON LB. 1.75
SWIFT'S COTTAGE ROLLS LB. 1.65

LARGE SELECTION FROZEN TURKEYS
OCEAN SPRAY CRANBERRIES 2 LBS. 89¢
No. 2 LOCAL SPROUTS LB. 49¢
SWEET POTATOES AND YAMS 2 LBS. 49¢
OKANAGAN FANCY MAC APPLES LB. 39¢
NECTARINES 2 LBS. 89¢
MRS. SMITHS PUMPKIN PIES ea. 99¢
ISLAND FRESH ICE CREAM 2-LITRE 1.49
NABOB MINCEMEAT 48-oz. 2.69
FAB DETERGENT 5 LBS. 1.99

MORE SUPER SPECIALS IN LOW COST AD
10-5
OPEN 7 DAYS A WEEK | MON.-FRI. 9-9 | SAT. 9-6 SUN. 10-6

Your Invitation to '78

MAGNUM XE. Feel it!

Magnum XE is a new contemporary automobile. Magnum by Dodge recaptures that great driving feeling from the dramatic horizontal grille treatment with retractable headlamp covers, to the optional T-bar roof. Elegant styling with uncompromising engineering—your personal statement of automotive excellence.

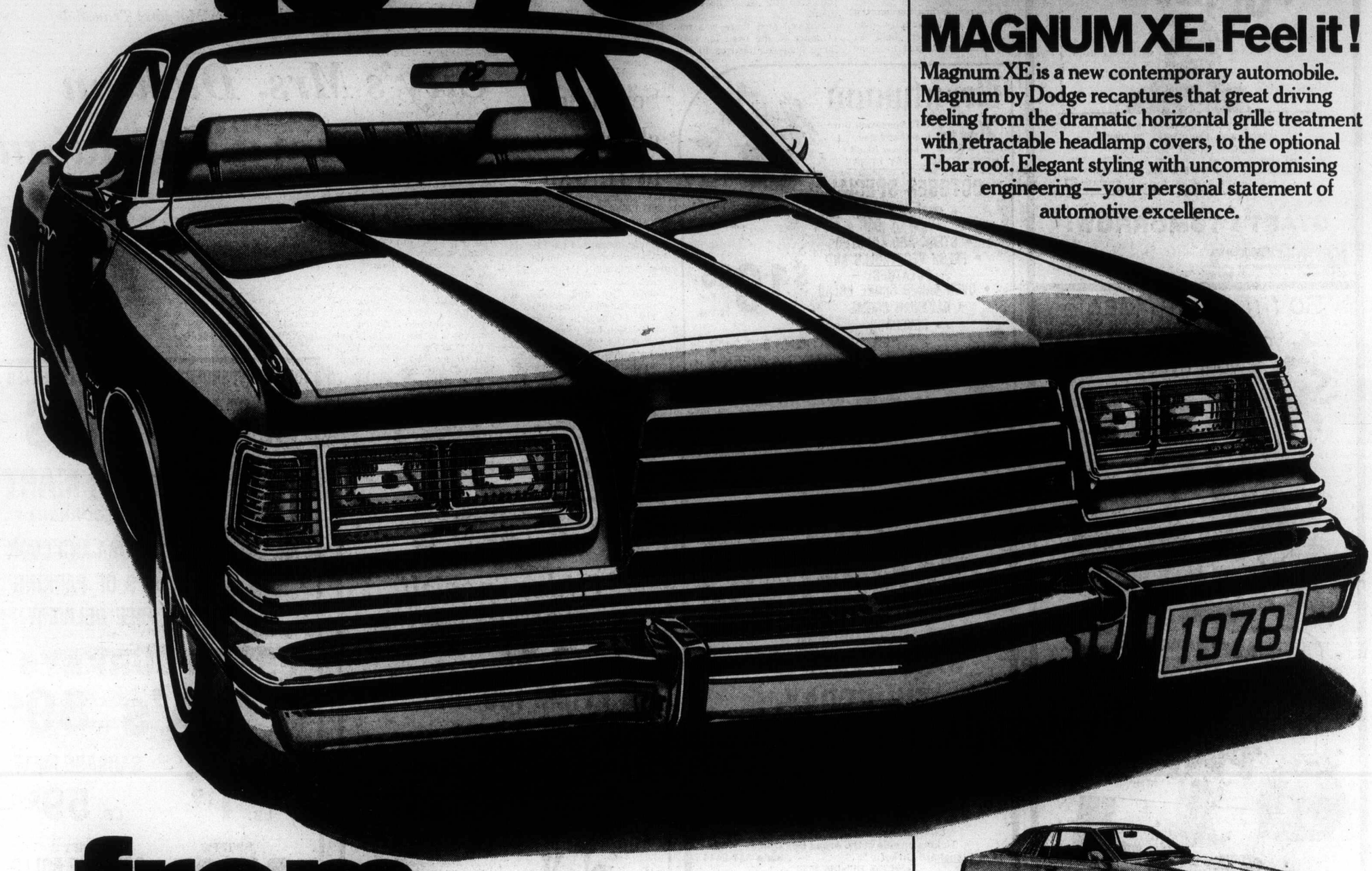

from DODGE

Dodge presents in 1978 automotive styling designed to meet the challenge of every driver's personal needs and aspirations. The new Dodge cars and trucks are now on display at your dealer's showroom. See them soon. 1978 could be your year to go Dodge.

CHALLENGER Small but sporty.

Challenger: a brand-new 4-seater sports GT, designed to comfortably meet the ultimate challenge—the open road.

ARROW/COLT

Now you don't have to go "Datsyota."

Arrow and Colt—two well-bred small cars that don't take a back seat to anybody, are more than ready to take on all-comers in style, engineering and economy.

MONACO

Your second living room. Monaco is designed for the big-car driver. Monaco is full-size with full-size features to give all the comforts of home.

DODGE PICK-UP '78 status symbol.

Dodge picks up on the idea that what works well should play well too, in a wide variety of pickups that offer the best of both worlds.

ASPEN

The size of the times. Two-door, four-door or wagon—whatever Aspen suits you, you're getting sensible size at a sensible price, with comfort you thought only possible in a bigger car.

DIPLOMAT

International class. International class at a Canadian mid-price is what Diplomat brings the discerning driver. Both two and four-door models combine price with a new look of luxury.

Starting today! See them at your Dodge dealer's.

Dodge
CHRYSLER
Dodge Trucks
SALES/SERVICE

BUY OR LEASE

Some of the equipment shown or mentioned is optional at extra cost.

CHRYSLER CANADA LTD.

The Daily Colonist.

Section Four — Thursday, October 6, 1977 — Page 37

Tonsil operations on the decline

By PAUL DE GROOT
Colonist Reporter

Medical attitudes toward the removal of tonsils and adenoids have changed in the last few years and, as a result, removal of the organs has become far less frequent, Victoria General Hospital's medical director said Wednesday.

Dr. Don Carlow said the hospital had just completed an audit of its medical procedures relating to tonsillectomies and adenoidectomies, and a sharp decline in the operations (which are usually done together) is evidence of medical concern about unnecessary surgery, and a better understanding of the role that these organs play in the body's defences against infection.

The tonsils, at the back and sides of the throat, and the adenoids, at the top of the throat, are both made up of lymphatic tissue — tissue which helps the body fight disease. They are placed around the throat to trap airborne bacteria which can cause respiratory infections, especially in young children.

Because they are the body's first defences against airborne infection, these organs frequently become enflamed themselves, and in the past have been removed at the first sign of infection.

"Years ago it was very rare for a person to reach puberty with his tonsils and adenoids intact," Carlow said.

But doctors are becoming more concerned about removing organs unnecessarily, he said.

"There are very, very few deaths as a result of a tonsillectomy and adenoidectomy, but when it does happen it is a tragedy, particularly where the operation was not necessary in the first place."

The operation is a relatively simple one, as far as general surgery goes, although it requires skill to control the bleeding, and the patient must be under general anesthesia, with the attendant risks.

While medical research has not identified any specific risks associated with not having tonsils, such as a greater incidence of leukemia or Hodgkins' disease, both of which affect lymphatic tissue, their absence unquestionably "compromises" the body's immunity defences, Carlow said.

A tonsillectomy should not be regarded in the same light as an appendectomy, he added. The appendix has no perceivable function, while the tonsils and adenoids definitely do have.

The medical audit of tonsillectomies and adenoidectomies was carried out to determine how efficiently the hospital is providing care in this area, Carlow said.

A medical audit committee drew up standards for diagnosing inflammation of the tonsils and adenoids; criteria for determining at what point they should be removed; and standards for the patient's condition after the operation is performed. The committee then reviews the records of the operations themselves to see how well they meet the standards.

Statistics gathered during the audit show that in 1970, the hospital performed 14 operations for the removal of adenoids alone, 17 for the tonsils alone, and 525 for removal of both, a total of 556 operations.

In 1975, only 317 operations of this type were performed. 21 for tonsils alone, 82 for adenoids alone, and 214 for both.

The greatest drop was in the number of combined operations, while the number of adenoidectomies alone increased sixfold. The reason is increased medical awareness of the role that the enlarged adenoids play in causing infections of the middle ear, and potential loss of hearing.

When enlarged, the adenoids can block off the eustachian tubes, which link the middle ear with the throat. The tubes permit equalization of air pressure on either side of the eardrum, and also permit drainage of the middle ear.

Removal of the adenoids alone will not affect the tonsils, but when the tonsils are removed the adenoids frequently become enlarged to compensate, so that the adenoids are generally removed when the tonsils are, Carlow said.

The public should be aware that of the role that the tonsils play, and of growing medical reluctance to perform unnecessary surgery, Carlow said.

The common cold is often confused with tonsilities, and parents may assume that since their tonsils were removed when they were young, their children should go through the operations as well.

"It is very rare that a decision to remove the tonsils and adenoids can be made on the basis of a single visit to the doctor," Carlow said.

"It takes a while to get a feel for it. It depends on the frequency of inflammation, and whether the frequency is increasing or decreasing."

He added that the apparent size of the normal tonsils varies from person to person. In some, they are very evident, while in others they are largely hidden, but surgery will reveal in both cases that the actual size of the tonsils was about the same.

"I have never seen normal tonsils that were so large they had to be removed to permit swallowing, for instance," Carlow said.

PROVINCIAL COURT

One young man was jailed and two others were fined Wednesday after they were found guilty in a Victoria provincial court trial of a charge of assault causing bodily harm.

Found guilty by Judge Fred Giles were 19-year-old John McCallum Stobbart, whose address on June 24 was 1325 Minto; 20-year-old Brian Adrian Rimmer, who lived at 2436 Quadra, and 21-year-old Daniel Thomas MacDonald, who was at 1660 Island Highway.

Stobbart was sentenced to three months in jail, Rimmer was fined $350, and MacDonald was fined $200 for their parts in a June 24 incident at the Red Lion Motor Inn parking lot in which a 30-year-old man received cuts around his eyes, chipped teeth and bruised legs.

Court was told Jose Maria Demelo, 3250 Doncaster, came out of the beer parlor on the evening of June 24 and saw the three young men sitting on his car.

Demelo asked them to get off and, when they did, noticed his vehicle, which he said had just been washed, was soiled where the three had been sitting.

When he asked them if they were going to wash it, court was told, Demelo was attacked.

An employee of the beer parlor went to Demelo's aid, threw one of the assailants off and chased the other two into a car, where they allegedly took a baseball bat and started out after the employee. They retreated when the employee picked up a large stick.

Constable Allan Kangas of the Saanich police testified that he and his partner arrested Rimmer and Stobbart in the car where they were sitting.

Kangas said that shortly before 10 p.m., he received a call from MacDonald, who requested police to meet him in a location in Victoria. Kangas said they picked up MacDonald and took him back to the Saanich police station where, during an interview, MacDonald became quite agitated and began to weep.

□

Commenting that the "evidence of the crown came out badly," Giles granted a no-evidence motion and dismissed a charge of mischief causing wilful damage against two men who were fighting on a downtown street July 3 and broke a window.

Cleared of the charge were 26-year-old Dwight Archibald, 2448 Kemp Lake Road and 30-year-old Ralf Karlsson, 975 Balmoral.

Defence lawyers Michael O'Connor, acting for Archibald, and Nicholas Lott, for Karlsson, made the motion on the grounds that there was no evidence as to wilfulness in the act.

Sgt. Brian Bailey of the Victoria city police testified he saw the two men at about 1:30 a.m. near Douglas and Fort streets scuffling and then saw Archibald, with a hip throw, hurl Karlsson to the ground. Karlsson's leg went through a $373 plate glass window at the Canada Permanent Trust Co., 1125 Douglas, and he received a bad cut to his right ankle, Bailey said.

Giles noted he personally asked Bailey if the term "hip throw" meant a wrestling-type move or referred to something similar to throwing a rock and that Bailey replied it was more like the wrestling move.

Giles said that where the "throwee" landed was very much a matter of chance.

□

Christian Eric Hurn, who turned 17 on Sept. 11, was denied bail after pleading not guilty to charges of breaking and entering, theft under $200 and possession of stolen property.

Hurn was charged in connection with a Monday break-in at Avis Rent-A-car, 1420 Quadra, and theft and possession of a bicycle on Sept. 22.

Hurn was remanded in custody until Friday when dates are expected to be fixed for preliminary hearing and trial.

□

Two Californians charged with possession of a dangerous weapon and dangerous use of a firearm were released on their own recognizance in the sum of $500 each. They were charged in connection with a Monday incident in the 900-block Wharf Street in which two shots were fired from a .30-30 Winchester and a loaded shotgun seized.

David Edward Gentis, 17, and Edward Earl Howell, 22, will reappear today for election of their trial method.

Credit Foncier
CREDIT FONCIER TRUST

Since 1880
our assets have grown to over $1 billion, invested throughout Canada.

9¼%

Guaranteed for 5 years.

Term Investments with interest paid annually ($500 minimum investment)

Call us (collect calls accepted) for rates on monthly, semi-annual or compound interest; terms from 30 days to 10 years available.

Victoria: 1019 Blanshard St. (604) 388-6601
Vancouver: 681-5464 • White Rock: 531-7525
• Vernon: 542-4377
• Edmonton • Calgary • Regina • Saskatoon • Winnipeg • Toronto • Ottawa • London • Quebec • Montreal • Halifax

MEMBER CANADA DEPOSIT INSURANCE CORPORATION

SERVING BRITISH COLUMBIA SINCE 1894

VERY SPECIAL
SPECIAL

On Sale Thurs. - Sat. Oct. 6-8

2½ Gal. Interior White "Swing" Paint

PAINT YOUR WALLS FOR
$.01
PER SQ.FT.

Paint your walls for 1¢ per square foot! "Swing" 2½ gal. paint is guaranteed to cover 1300 sq. ft. or you'll get a refund at 1¢ per square foot for the difference!
"Swing", a flat white interior Latex paint that's washable and suitable for walls and ceilings. Paint up!

Total price of 2½ gallon container is $13.

Special Purchase
Limited Quantities
No Rainchecks

Zellers
Open 9:30-9:30
Monday to Friday
9 to 6 Saturday
CHARGEX
master charge
10-5

DEPT. 33—LINE AD — UNPAINTED KNOCK DOWN FURNITURE — 4 COLS x 15" — MECO / SEPT. '77

Thurs. to Sat.
Oct. 6-8

CLEARANCE
Unfinished - Knockdown
FURNITURE
20% TO 35% OFF!
REG. PRICES

Even more savings when you "do-it-yourself"! All furniture is kiln-dried solid pine, precision pre-cut and pre-grooved for easy assembly. Accepts any finish. Instructions and hardware included.

Zellers
Open 9:30 to 9:30
Monday to Friday
9 to 6 Saturday
CHARGEX
master charge
10-5

MORGAN

LIL ABNER

JUDGE PARKER

ARCHIE

RIP KIRBY

BLONDIE

MARY WORTH

HI and LOIS

KERRY DRAKE

MOMMA

M. V. Chesnut's Garden Notes

For several days now I have been beating the big drum on behalf of lilies, for to me these are about the most satisfying flowers that can be grown in the home garden.

Not only are the new hybrids incredibly beautiful in the garden, often with fragrance that can be enjoyed from many yards away, but there is a delightful feeling of extravagance and sinful luxury in being able to use lilies as cut flowers in the house — something like sleeping between satin sheets or bathing in champagne. One of my out-of-town visitors this summer wouldn't believe the cut lilies on our dinner table were real ones until she caught their scent.

In selecting a site for the fall planting of lily bulbs, I think it wise to keep in mind the need for good air circulation around and between the plants. As with roses, lilies always seem to be much freer from mildew and other blights when they are grown in the open rather than tucked away in some sheltered corner where there is little air movement. I think perhaps the airborne disease spores and pests have more difficulty in making a safe landing on plants growing in a somewhat windy location.

Unlike roses and peonies, which are anti-social creatures, lilies seem to enjoy the company of other plants and are never happier than when growing up through a ground cover of some shallow-rooting, low-growing plants, or with foreground plantings to shade their roots. I think they look better in company, too, for their tall stems need the tempering influence and contrasting effect of lower-growing plants such as pinks, violas, thyme, phlox sublata, or my favorite weed, Creeping Charlie.

Lilies and pansies make a particularly happy combination. It is unwise, though, to grow lilies close to cucumbers, nicotines, tomato plants or tulips, for these plants can be carriers of virus diseases fatal to lilies without showing any symptoms themselves — what you might call Typhoid Marys of the plant world.

Every garden book you pick up will demand a moist but well drained soil for lilies; this is because the roots can perish in a matter of hours if the soil is permitted to dry out completely, while these same roots would rot in poorly drained ground where puddles are allowed to stand over the bulbs in wet weather.

The trick here is to select a spot where the soil drains perfectly — perhaps on a slight slope or in a raised bed — then dig in plenty of organic matter to act as a sponge and retain moisture for use in dry weather.

In regard to this organic matter, most garden books are against the use of manure in lily beds although I have never found this harmful. It is true that fresh manure can be poisonous to the bulbs — as it is to every other plant — but old, well rotted manure mixed thoroughly and intimately with the soil can do nothing but good. Failing manure, use pre-dampened peat moss plus a light sprinkle of a high-phosphate fertilizer such as 6-8-6, 5-10-5, 3-15-6 or 11-48-0.

No lily can prosper without at least some sun. They will tolerate light shade — for instance, the shifting pattern of dappled sunlight filtering through the high branches of small-leafed trees. Shade cast by buildings or by low-branched evergreens is too gloomy for these happy plants.

The lily has the reputation of being as fussy as the peony in regard to planting depth, which I don't think is quite true. The thing to remember is that a lily bulb can pull itself deeper into the ground with its contractile roots, but it cannot move upward. If you must err, then, err on the side of shallow planting, with loose soil underneath.

Actually, each kind of lily has its own most-favored planting depth, and this information is unually supplied with the bulbs. If it isn't, you won't go too far wrong if you plant five inches deep, measured from the top of the bulb.

Art Buchwald

WASHINGTON — A Pentagon commission has just released a study recommending, among other things, that West Point cadet develop a sense of humor, something it found the academy was lacking. As anyone who has dealt with military officers knows, this is easier said than done. But I'm sure that if the Pentagon recommends it, West Point will give it the old school try.

"All right, cadets, we will now devote the next hur to developing a sense of humor. Brinckley, are you prepared?"

"YESSIR!!!!!!"

"At ease, Brinckley. You don't have to stand at attention. Just tell us a joke."

"A what, sir!!!!"

"A joke You know, something to make us all laugh."

"YESSIR!!!!!!"

"Well, go ahead, Brinckley."

"In the army there are three kinds of fools, sir. Fools, damned fools and volunteers."

"Very good, Brinckley. Very amusing. What is it, Grunback?"

"Sir, I told Brinckley that joke last night in the mess hall. He stole it from me."

"If that's true, Brinckley, this is a serious violation of the Honor Code. West Point has a rule that a cadet will not lie, cheat or steal a joke from another cadet."

"Sir, Grunback heard that joke from someone in the second battalion. He stole it from them."

"Why didn't you report it under the rules of the Honor Code?"

"I intended to, Sir, if it didn't get a laugh."

"That's not very funny, Brinckley. I'm afraid you'll have to go on report. The academy will not condone joke stealing, nor the failure to report another cadet who stole one. When you lead men into battle, they will expect you to make up your own jokes, and they will not follow an officer who takes jokes from someone else in the field. Have I made myself clear?"

"YESSIR!!!!!!"

"All right, now let's keep our sense of humor in spite of this tragic affair. O'Reilly, can you make the class laugh?"

"YESSIR!!!!!"

"Well, go to it."

O'Reilly takes a banana cream pie out from under his desk and flings it into the captain's face. The captain, wiping the cream off his starched uniform, says, "That was very good, O'Reilly. I'm giving you an A in the course"

"Thank you sir!!!!!!!"

"I am also going to have you court-martialed for striking an officer, insubordination and insulting the uniform of the United States Army under Article 12, Section 8 of the Military Code"

"But sir, you told me to make the class laugh. They're hysterical."

"Good, then I am also adding the charge of mutiny. What is it Grimstead?"

"Sir, you still have some whipped cream in your left nostril."

"Do you want to go to Leavenworth, too?"

"No sir, that was a joke. I just made it up."

"How would you like to march around the parade grounds in full battle dress for six hours?"

"That's very good, sir. You're very fast on the repartee."

"This class will not be given weekend leave for the rest of the year."

"Why, Sir?"

"Because, dammit, you don't have a sense of humor. And I'm going to see that you get one if I have to break every bone in your bodies."

Sydney Harris

Thoughts at Large:

● A cigarette company has begun advertising a new brand that contains no "reconstituted tobacco" or other "fillers" — which only makes you wonder about the other brands that company has on the market.

● If marriage is anything, it is an equation and not a sum in arithmetic: That is, it is not something that adds up, but something that balances.

● The chief vice in conservatism is its powerful impulse to punish, rather than to educate, those who disagree with it.

● Most high-fashion models look sullen or constipated in their photographs; and, strangely enough, though they are supposed to epitomize feminine allure, most of them convey to me an unmistakable air of hostility toward men.

● U.S. Congress should pass a law banning Carter peanut jokes, which are already as tiresome as the witless references to Truman's piano playing and Eisenhower's golf used to be.

● Speaking of the presidency, what scale of values can exist in the White House when Presley's death gets a public eulogy, and Hutchins' death, a few months earlier, only silence?

● The French Riviera is probably the most over-rated pleasure spot in the world, followed closely by Capri, which was ruined years ago.

● The 88th Psalm is possibly the deepest expression of personal woe in the Bible, and probably the most modern in its application to the mass neuroses of our time.

● Those who imagine that world government is a new idea ought to be told that it was proposed, as the only solution for recurring wars, by Dante in the 13th century, some 700 years ago — proving that it takes at least a millenium for the human race to catch up with its finest minds, if it ever does.

● The most vulgar form of patriotism is laughing or deriding something simply because it is foreign.

● It has always puzzled me why so many women will marry an obviously passive man and then berate him for not being more aggressive.

● A romantic is always looking for happiness — which is as futile as trying to catch a glimpse of yourself in a mirror without peaking. (A realist, on the contrary, knows that happiness is a by-product, not a goal.)

● An organ playing popular music sounds as cheap and incongruous to me as a cathedral used for a roller-skating derby.

● This is an appropriate time (maybe it always is) to recall Thackeray's wry comment: "We cry loudly for a man of vision, and when we get one we call him a visionary."

● Does anyone else find most parades generally more depressing than stimulating?

Stuart Rosenberg

A small town congregation, whose members must have had much free time to waste, was perennially in the throes of raging controversy. Finally, they could contain their hurt no longer, and the two warring factions split away from one another: A town which had difficulty mustering attendance for one congregation, now had the dubious honor of possessing two.

The pair of congregations had many years of difficulty; not only did they maintain cold and unfriendly relations toward each other, but in the name of their own separateness they succeeded to divide the whole town straight down the middle. The attitude grew and grew: If you aren't for us, then you must be against us!

One bright day, one of the townsmen's children went off to college. There, in his academic environment, he decided to make a study of his own community as a piece of social research. He probed and probed, and finally came up with the basic cause for the division among his townsmen. For a long time the parent congregation of that little community had enjoyed calm and happiness. Until the great controversy had erupted. What had happene? One group of elders insisted that the evening prayers conclude with the formula: Grant us peace, O Lord! The dissenting group claimed that the correct phrase should be: Grant us abundant peace, O Lord! That's how it all began: Conflict, suspicion, hatred and division all in the name of peace!

Men consistently quarrel over trivialities and in the process destroy themselves. But what is more: In the heat of unnecessary battle, they often let life's bigger and more rewarding prizes escape them, unnoticed.

They are so like those birds described in the story of the baker's loaf which fell to the ground. When the bread hit the pavement a crumb broke off and lay beside it. Suddenly, as if from nowhere, three sparrows swooped down and fell upon the crumb. After the skirmish was done, two of the birds flew away without a bite while the other, seemingly the victorious, departed with the meagre spoils.

In the frenzied battle the loaf was left untouched. With a broader view, and a wider range of vision each sparrow could have been happily sated, with lots to spare. The big prize was lost in the fight over triviality.

In the wide, wide world there does not seem to exist anything but narrow vision. In our homes, families, communities and nations, we are often too busy fighting over the crumbs, to recognize the untouched loaf.

Life, it has been observed, is too short to be little! Let us seek to avoid the petty and insipid and concentrate on that which is big and beautiful.

1978 Plymouth Volaré Just wait 'til you see how good it feels driving Number One! Plymouth Volaré with dashing new styling up front, elegant new rear view, optional computer controlled engine. Plenty of stretching room inside, and lots more room for luggage in the new larger trunk. Drive the best seller in its class. Coupes, sedans and wagons with the accent on style, comfort. And value!

Plymouth Volaré Premier 2-door coupe

PLYMOUTH

The shape of '78

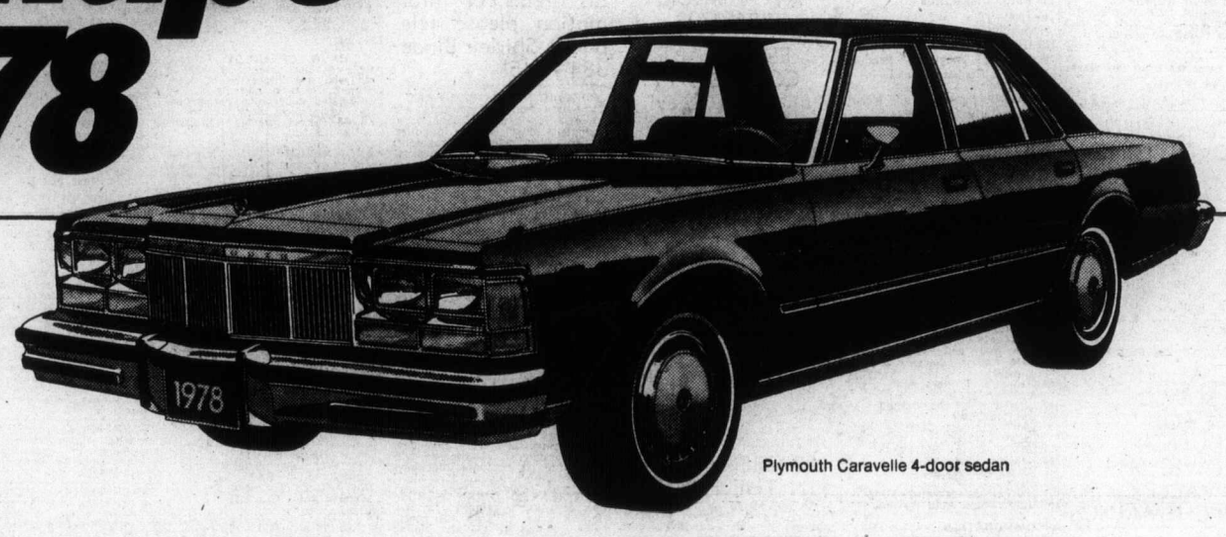

1978 Plymouth Caravelle Trimness of a thoroughbred. The solid ride of a unique isolated transverse torsion bar suspension. Built to satisfy your desire for economy. Sporty hardtop and elegant sedan models with spacious comfort for six inside, and plenty of trunk space too. The size is right. The look is right, with detailing that is truly rich. Everything's right about Plymouth Caravelle, including its affordable price!

Plymouth Caravelle 4-door sedan

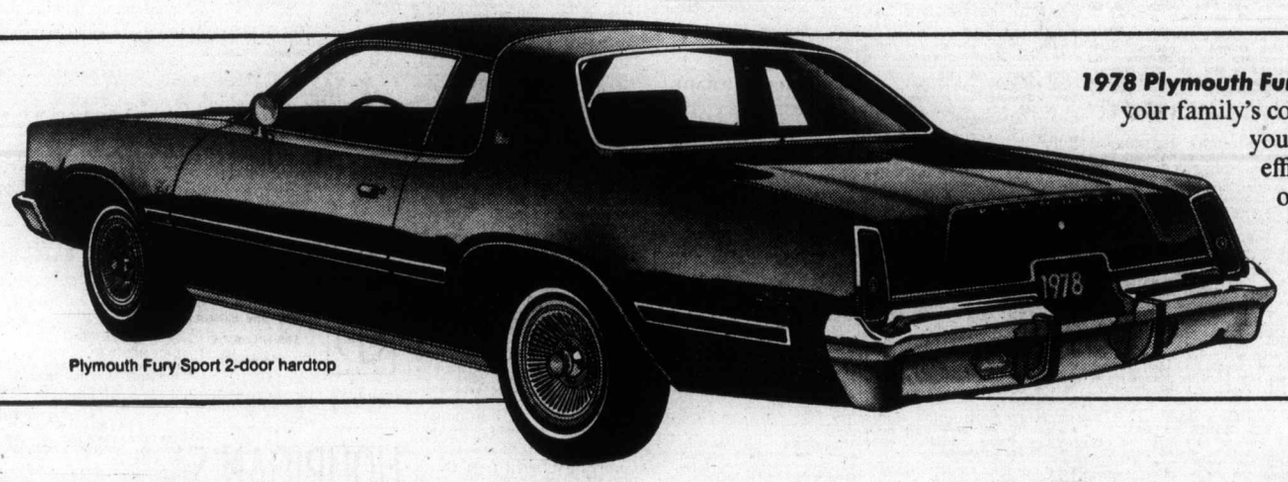

Plymouth Fury Sport 2-door hardtop

1978 Plymouth Fury Spacious sedans, hardtops and wagons built with your family's comfort in mind. Elegant sweeping lines assure you'll be noticed and admired. Great lineup of fuel efficient engines including 225 CID Super Six and optional computer controlled V8s, the engines that think! Electronic ignition, torsion bar front suspension, Unibody construction. Plus a whole range of new options like intermittent windshield wipers and aluminum road wheels, to match your personal lifestyle.

PLYMOUTH Sapporo

THE SOPHISTICATED NEW SMALL CAR

1978 Sapporo Hardtop Sheer pleasure to look at. Sheer pleasure inside the cockpit with its sport gauges, overhead console with digital clock, pleated cloth seating, and lumbar supports in both reclining front buckets. Sheer pleasure to drive with exclusive Silent Shaft 2.0 litre or 2.6 litre 4-cylinder engine. Now, all you need is some open road!

Dodge Sweptline Adventurer SE

CHRYSLER CANADA LTD.

Buy or lease The shape of '78 at your Plymouth dealer's now!

Plymouth
CHRYSLER
Dodge Trucks
SALES/SERVICE

NEW YORKER
NEWPORT
LE BARON
CORDOBA
FURY
CARAVELLE
VOLARÉ
SAPPORO
ARROW/COLT
DODGE TRUCKS

1978 Dodge Pickups Get on board, with Sweptline and a great choice of cab styles and trim packages. Enjoy economical power of 225 Super Six, or new optional 243-CID six cylinder diesel. Other options include built-in 40 channel CB radio, bucket seats, V8 engines, air conditioning. Ramcharger and Warlock specialty vehicles, too. Could be just the pick-me-up you're looking for!

386-2121
Monday through Friday 8 a.m. to 6 p.m.
Saturday 8 a.m. to 5:30 p.m.

CLASSIFIED ADVERTISING

Vancouver Island's Largest Shopping Centre in Print

386-2121
Monday through Friday 8 a.m. to 6 p.m.
Saturday 8 a.m. to 5:30 p.m.

CLASSIFIED ADVERTISING RATES

All rates quoted are for insertion in both the Daily Colonist and Victoria Times.
Single Paper rates available on request.

REGULAR CLASSIFIED LOCAL RATE PRIVATE PARTY ONLY
10 word minimum
1 or 2 days
13c per word per day
3 to 5 consecutive days
11c per word per day
6 consecutive days or more
9c per word per day

All real estate, mobile home, rental and business advertising is considered to be commercial advertising and will be charged for accordingly.

REGULAR CLASSIFIED LOCAL RATE COMMERCIAL ADVERTISING
10 word minimum
1 or 2 days
16.5c per word per day
3 to 5 consecutive days
13.5c per word per day
6 or more consecutive days
11.5c per word per day

SEMI-DISPLAY LOCAL RATES
Any advertisement which varies from 6 pt. regular classified style shall be considered semi-display
14 agate lines per column inch
1 or 2 days
60c per agate line per day
3 to 5 consecutive days
54c per agate line per day
6 or more consecutive days
48c per agate line per day

NATIONAL AND OUT OF PROVINCE RATE
Regular Classified 17c per word
Semi-Display 65c per agate line
14 agate lines per column inch

BIRTH NOTICES
Up to 30 words $3.50
Each additional word 13c

DEATH NOTICES, MEMORIAL NOTICES AND CARDS OF THANKS
51.50 per count line per day
3 consecutive days
45c per count line per day

PRIVATE BOX NUMBERS
$3.00 except Help Wanted Advertisement, $4.75 which includes a Position Filled Advertisement.

Contract rates for local businesses available on request.

CLASSIFIED ADVERTISING COPY DEADLINES

REGULAR CLASSIFIED advertising may be placed in The Daily Colonist up to 5 p.m. the day prior to publication and in the Victoria Times up to 6:00 p.m. the day prior to publication.

SEMI-DISPLAY advertising may be placed in The Daily Colonist up to 12 noon the day prior to publication and in the Victoria Times up to 4 p.m. the day prior to publication.

CLASSIFIED SERVICE FOR DUNCAN COWICHAN VALLEY AND CHEMAINUS

Classified Ads phoned in to our Duncan office before 3:30 p.m. will appear in the following day's papers.

746-6181

TERMS OF PUBLICATION

The Victoria Press Ltd. shall not be liable for non-insertion of any advertisement beyond the amount paid for such advertisement.

In the event of an error occuring the liability of Victoria Press Ltd. shall not exceed the charge for the space actually occupied by the item in question.

All claims on error in publication shall be made within 12 hours thereafter and if not made shall not be considered. No claim will be allowed for more than one incorrect insertion not for errors not affecting the value of advertisement.

All estimates of cost are approximate. Advertisers will be charged with space actually used.

All advertising copy will be subject to the approval of the Victoria Press Ltd., who reserve the right in its sole discretion to classify, reject or insert copy furnished.

All advertisements must comply with the British Columbia Human Rights Act. This act states no advertisement may state or imply a preference, limitation or specification on the basis of an applicant's race, religion, colour, marital status, ancestry, place or origin, age; or sex (unless the matter relates to the maintenance of public decency AND prior approval has been obtained through the Human Rights Branch).

While every endeavor will be made to forward replies to box numbers to the advertiser as soon as possible, we accept no liability in respect of loss or damage alleged to arise through either failure or delay in forwarding such replies, however caused, whether by negligence or otherwise.

NOTICE OF COPYRIGHT

Full complete and sole copyright in any advertisement produced by Victoria Press Ltd. is vested in and belongs to, Victoria Press Ltd.; provided, however, that copyright IN THAT PART AND THAT PART ONLY of any such advertisement consisting of illustrations, borders, signatures or similar components which is, or are, supplied to Victoria Press Ltd. by the advertiser in the form of reproduction proofs, veloxs, engravings, etc., and incorporated in said advertisement shall remain in and belong to the advertiser.

BUSINESS OFFICE HOURS

Monday to Friday
8:30 a.m. to 5 p.m.

Mailing Address:
Victoria Press Ltd.
P.O. Box 300
Victoria, B.C.
V8W 2N4

PHONE DIRECT
386-2121
TO PLACE YOUR CLASSIFIED ADVERTISEMENT

CLASSIFICATION INDEX

VITAL STATISTICS
1 Births
8 Cards of Thanks

THE FOLLOWING SEVEN CLASSIFICATIONS ON THE LAST PAGE OF CLASSIFIED

305 Deaths and Funerals
308-A Cards of Thanks
309 In Memoriams
310 Funeral Directors
311 Monumentals
312 Florists
313 Miscellaneous

NOTICES
14 Announcements
15 Coming Events and Meetings
16 Catering, Banquets and Reception Rooms
17 Restaurants
18 Places to Visit
20 Lost and Found

EMPLOYMENT
21 Help Wanted — General
22 Office Help
23 Skilled Trades
24 Sales Persons and Agents
25 Teachers
26 Part Time—Temporary Help
28 Employment Service
30 Situations Wanted

BUSINESS SERVICES AND DIRECTORY
36 Business Services and Directory

PERSONAL SERVICES
38 Travel
33 Bands, Musicians and Orchestras
34 Pre-Recorded Music
40 Business Personals
43 Dancing
42 Education
71 Music Teachers
39 Personals
32 Trade Schools

MERCHANDISING
83 Aircraft
117 Antiques and Arts
78 Bicycles
80 Boats and Marine
65 Building Supplies
93 Cameras, Supplies and Photo Finishing
127 Chicks, Poultry, Hatching Eggs, Supplies
135 Farm Implements
60 Fuel
97 Furniture
120 Garden Supplies
99 Groceries, Meats and Produce
130 Heavy Equipment and Machinery
128 Livestock, Supplies and Events
100 Miscellaneous for Sale
103 Miscellaneous Wanted
109 Miscellaneous to Rent
77 Motorcycles
70 Musical Instruments
125 Pets and Supplies
96 Ranges, Stoves and Furnaces
92 Sporting Goods
115 Swaps
63 Timber
98 TV, Stereo, Radio Sales and Service
112 Wanted to Rent, Miscellaneous
116 Coins and Stamps

AUTOMOTIVE
155 Automobile Financing and Insurance
164 Auto Body and Painting
162 Auto Repairs, Service and Towing
168 Campers, Trailers and Motor Homes
166 Cars and Trucks Wanted
150 Cars for Sale
151 Sports, Import Cars
148 Lease Vehicles
169 Mobile Homes and Parks
149 New Car Directory
160 Parts, Accessories
158 Tires
154 Trucks, Buses and Vans
156 U-Drive and Auto Washing

ACCOMMODATION
185 Convalescent and Rest Homes
175 Hotels
178 Summer Homes, Cottages and Resorts
181 Tourist Accommodation

RENTAL
201 Apartments to Rent, Furnished
200 Apartments to Rent, Unfurnished
202 Furniture to Rent
203 Apartments Wanted
206 Duplexes to Rent
207 Duplexes Wanted to Rent
215 Halls, Warehouses, Stores and Offices to Rent
197 Housekeeping Rooms to Rent
199 Housekeeping Rooms Wanted
211 Houses to Rent, Furnished
210 Houses to Rent, Unfurnished
212 Houses Wanted to Rent
190 Room and Board
191 Room and Board Wanted
193 Rooms to Rent
194 Rooms Wanted
204 Shared Accommodations

FINANCIAL
155 Automobile Financing and Insurance
233 Mortgage Loans and Insurance
234 Mortgages for Sale
230 Personal Loans and Insurance
235 Wanter to Borrow

REAL ESTATE
280 Acreage for Sale and Wanted
240 Business Opportunities
241 Business Opportunities Wanted
247 Commercial or Industrial Properties
258 Condominiums and Townhouses
253 Country Homes and Properties
270 Exchange Real Estate
290 Farms for Sale and Wanted
263 Garages for Sale, Rent, Wanted
293 Gulf Island Properties
250 Houses for Sale
265 Houses Wanted to Buy
295 Listings Cancelled
268 Listings Wanted
271 Lots for Sale
294 Mainland and Out-of-Province Properties
273 Property for Sale
274 Property Wanted
244 Revenue Property
245 Revenue Properties Wanted
285 Up-Island Properties
256 Waterfront Properties
300 Churches

SUBSCRIPTION RATES

Wherever carrier service is maintained, $4.00 per month.
By mail — Vancouver Island and Gulf Islands, $5.00 per month, $14.50 per 3 months, $28.00 per 6 months, $55.00 per year. Rest of Canada, $6.00 per month, $17.50 per 3 months, $34.00 per 6 months, $66.00 per year.
Outside Canada, $16.00 per month, $192.00 per year.

BY MAIL
Saturday Times Only
Sunday Colonist Only
Canada, 50 cents per copy, $25.00 per year.
Outside Canada, 75 cents per copy, $37.50 per year.

CIRCULATION REPRESENTATIVES

Duncan, Chemainus—
Mr. HILTON HOLT 746-6181
Nanaimo 753-2766
Lake Cowichan 749-6206

United States Representatives
LANDON ASSOCIATES INC.
New York, Chicago, Southfield, Atlanta, Boston, San Francisco, Los Angeles, Philadelphia, Rochester, Cleveland, Charlotte, Cincinnati, Syracuse, Hamburg, Williamstown, Clinton, Memphis, Levittown, Raleigh.

PAGE REPRODUCTIONS OR MICROFILM COPIES OF COMPLETE PAPERS AVAILABLE FOR ALL PAPERS PUBLISHED
PHONE 382-7211, LOCAL 276

1 BIRTHS

LAMBRICK — Born to Ken and Cathy (nee Sanders) in Kelowna General Hospitaal at 5:15 p.m. September 28, 1977, a boy, Jason Robert.

TITTERTON — Geoff and Peggy are pleased to announce the birth of their daughter, Shannon Jean, 4.35 kilograms, October 3rd, 1977. Our thanks and appreciation to Drs. Fernando and Peet and the staff of Royal Jubilee Hospital.

DEATH and FUNERAL ANNOUNCEMENTS DIRECTLY FOLLOWING CLASSIFIED

14 ANNOUNCEMENTS

FACILITIES?
WE HAVE THEM
3 FLOORS OF ACCOMMODATION
For groups of 25-225 people
—SPORT Dances
—WEDDING Receptions
—UNION and COMPANY MEETINGS and FUNCTIONS
—LOUNGE FACILITIES Available dayor night
—Moderate rates—
CALL TODAY 386-0723
QUADRA RECREATION CENTRE
1600 QUADRA at PANDORA

15 COMING EVENTS and MEETINGS

ATHLETIC
BINGO
WEDNESDAY
QUADRA REC CENTRE
1600 QUADRA
AT PANDORA
386-0723

ESQUIMALT COMMUNITY SPORTS
BINGO
Early Bird Games, 7 p.m. 5 cards, $1
Regular Games 7:30, 6 cards, $2
Late Games, 5 cards, $1
Free bus to town
ESQUIMALT LEGION, Admirals and Esquimalt Rd.
THURS., OCT. 6th

BINGO
LANGFORD LEGION
STATION ROAD
Every Thursday. OVER $1,000 PAID OUT EVERY WEEK IN PRIZES. Early bird games, 7 p.m. Regular games at 7:30 p.m. Admission $1.00, extra cards 25c each or 5 for $1.00.

ST. JOHN AMBULANCE
"PATIENT CARE IN THE HOME"
OCTOBER 13 — 7:30 P.M.
This course is designed to teach concepts of health and illness with practical skills in caring for someone at home. For further information, call 388-5505.

FLEA MARKET
SANSCHA HALL, SIDNEY
Pat Bay Hwy. and Beacon Ave.
Thousands of useful items and treasures old and modern. Interest for all. Refreshments bar.
Sunday, Oct. 16, 9:30 a.m. to 4:00 p.m.
ADMISSION 25c
RESERVATIONS — 656-3082

MARTIN VAN QUARTET WILL play at the Quadra Rec Centre, NW Corner Quadra and Mason, Saturday, 8 October, dancing 9:30 to 1. Minus One Club hosting. Tickets $3 per person available from members and at: Hillside Mall; NDP office 1018 Blanshard 12-4 p.m.; Oceanic Market, 810 Catherine St.; Red Robin Foods, 2155 Sooke Rd..

FEMALE SEXUALITY WORKshop increases knowledge, self-awareness and pleasure. Four Tuesday evenings starting November 1. Leader Barbara Pendergast, 479-8587.

ASSERT YOURSELF! ASSERtiveness training classes start October 20th. Four Thursday evenings. Leader Barbara Pendergast, 479-8587.

MYSTERY TOURS
Leaves V.I. Coach Lines depot every Sunday at 1:30 p.m. Return 5 p.m. $5.50 includes tea. 385-4411.

16 CATERING, BANQUETS and RECEPTION ROOMS

BEAUTIFUL
That's the word for our banquet room AND our service. Club meetings, office gatherings, wedding receptions, retirement parties or parties of any type. You'll enjoy our decor, food and service. Book now. Call friendly Flo for more information.
384-7151
JAMES BAY INN
270 Government

GEORGE'S BAVARIAN BANQUET FACILITIES
1021 Pandora 383-7121
INTERNATIONAL CUISINE
3 DINING ROOMS AVAILABLE
SMALL OR LARGE PARTIES
UP TO 150 SEATING CAPACITY
ENTERTAINMENT
AVAILABLE ON REQUEST

20 LOST and FOUND

LOST: NAVY BLUE BERET, 1500 block Gladstone, near Shakespeare, great sentimental value. Reward. Please call 592-2584 after 6 p.m.

LOST, ONE LONG, LEAN MALE orange and white cat in the Whiteside area, answers to name Mooch. Sadly missed by his sister Patches. Call 479-6556.

LOST: ONE MEN'S RALEIGH brown 5-speed bicycle with wicker basket. Call after 5, 595-7227. Reward.

LOST: TURTLE IN SIDNEY, VIcinity 2nd St. and Smitty's Marina, brownish color, reward, 656-6895 or 656-6815.

LOST: MALE TABBY KITTEN, 3 months old, wearing brown flea collar, 600 block Admirals Road area, 383-2594 after 3:30.

LOST: RAGGEDY ANN AND Andy gold necklace, Mayfair Shopping Centre, sentimental value. Reward. 477-9822.

LOST, CORDOVA BAY AREA, small tortoise shell cat. If found please phone after 6 658-1154. Reward.

MISSING FROM DONCASTER School, white Tiger 10 speed. Reward. 598-7808.

LOST SMALL BLACK CAT, White marking, and white flea collar. 592-3793.

FOUND — RICHARDSON, GONzales area, large male dog, call 595-7266 or 598-3581.

LOST: 1 MAN'S GOLD RING, Sardonyx stone, reward, 384-8339.

LOST AT AIRPORT, LADIES brown leather coat. Call 652-4310.

LOST: RED MONSHEE 10-SPEED bike, reward. 386-9926.

LOST: WHITE FEMALE BULL Terrier, 642-5362. Answers to Bo.

LOST, SIAMESE CAT, MCKENzie-Saanich Rd. area. 479-3558.

21 HELP WANTED GENERAL

ADVERTISEMENTS IN THIS CLASSIFICATION MUST COMPLY WITH THE BRITISH COLUMBIA HUMAN RIGHTS ACT

HOUSEPARENTS FOR GROUP HOME
On January 15, 1978, McCarthy House in Prince Rupert will require house parents for up to eight children from ages six to fifteen. Houseparents must be emotionally mature, and will require the following qualifications:
—an ability to understand, accept and work with children who have some degree of a social or emotional disturbance;
—an ability to provide effective parenting and to maintain good standards of physical as well as emotional care for children;
—an ability to manage well in all areas of living, including household operations, budgeting and planning constructive and creative activities for the children in the home.
Co-operation with the Ministry of Human Resources and other community resources is essential in meeting each child's needs.
Group home services are contracted for by the Ministry of Human Resources. Contract is negotiable. Send resume to J. Climenhaga, District Supervisor, Ministry of Human Resources, Room 580, 309 West 2nd Avenue, Prince Rupert, B.C. V8J 3T1. Closing date is November 7, 1977.

AVON
Become an Avon Representative NOW. Earn money and win prizes too. Two territories available Bay St. area. For information please telephone Shirley Binder 384-7345.

SPECIAL HOMES REQUIRED
Immediate home placements are required for pre-adolescent boys. Applicants must be able to:' offer a firm structured environment, project plan and work towards, short and long range goals in conjunction with a social worker, effectively communicate with court, schools and other social systems as required. Work experience with pre-adolescents a valuable asset. Resume will be required.
This is a contracted service. Fee for service is $900 per month, plus a maintenance rate monthly for the child. For appointment please call 598-5121 Monday to Friday, 9:30 to 4:30 or write A. L. Pearce c-o Therapeutic Home Section, Ministry of Human Resources, 1627 Fort St., Victoria, B.C. V8R 1H8.

$6.95 HR., WORKED FULL TIME
$4.95 HR., WORKED PART TIME
We require 8 ambitious people to work 4 evenings and ½ days Sat. Car necessary. If you qualify call Mr. Marco for personal interview, incentive plan available. 385-4461.

EXPERIENCED DAIRY HERDSman or woman, required for the Victoria area, milking 100 cows, house supplied for $75 per month, plus other benefits. Salary $900 per month. Permanent position to start October 20th. Experience and references required. Apply 205-3400 Douglas St. 482-4274.

STOCK CONTROLLER
Service company requires parts man-woman to distribute and order parts and maintain inventory records. Salary commensurate with experience. Forward resume to D. Else, Cascade Refrigeration Ltd., 510 Alpha St., Victoria, B.C., V8Z 1B2.

PRINCESS MARY RESTAURANT Ltd. is accepting applications for a full time baker with Sundays and Tuesdays off. Must be experienced in pastries, pies, bread, cakes and have complete knowledge of all bakery operations. Phone for appointment, Don or Bill, 386-3456.

CARETAKING COUPLE
Live-in, mature, sober, conscientious for large leased apartment complex. Reasonably light duties. Liberal time off. Male to be handyman. Prefer experienced couple. References required. Reply Victoria Press, Box 223.

RESIDENT MANAGERS. COUPLE to take charge of management and janitorial duties of an apartment building. Ideal for semi retired couple with or without experience. 388-5471. Property Management Division.

NEED MONEY FOR THOSE EXTRAS
Work with us part time, we pay $18 per evening, based on 2 customers per evening. Car a must, minimal driving on all customers given. Call Mr. Milic, 385-4463.

FOR ELECTRICAL DISTRIBUtor, trainee required. Good opportunity for advancement. Persons with counter sales experience helpful but not a necessity. Phone 386-1474 for appointment for interview.

CHRISTMAS WILL SOON BE here! Now is the time to join us for an excellent income, working full or part time showing jewelry that sells itself. Comprehsnsive training provided. You owe it to yourself to investigate. Phone 382-9034 from 9 a.m.-1 p.m.

MATURE PARTTIME FLOOR manager, for restaurant dining lounge, 2 nights weekly, salary potential, $300-$350 monthly. Interview by appointment only, 384-9547.

PERMANENT SCULPTURED fingernails models needed by newly certificate technicians. Nails half price, 477-2513. Technicians training courses available at Headliner.

ACTIVE COUPLE REQUIRED TO manage 50 suites, newer apartment building, 2-bedroom suite included, please send resume to Victoria Press, Box 249.

MEN'S HAIR STYLIST REquired immediately for busy Unisex Salon in Courtenay, B.C. Excellent wages and working conditions. Phone 334-4164.

EXPERIENCED NURSES AIDS urgently required by personal care home in Brentwood area. Various shifts available, own transportation essential. 652-1686.

COUPLE WITHOUT PREVIOUS business experience but willing to work and learn together. Pleasant, profitable work. For an appointment phone 384-5605.

BEGINNING APPROXIMATELY Dec. 1 daycare for young infant, Fairfield or University area. References required. 386-0913.

GAS STATION CASHIER REquired for weekends, midnight to 6 a.m. Apply 603 Gorge Road East between 3 and 5 p.m.

WANTED: FACTORY SEAMstress, must have experience on industrial single needle machine. Phone 384-1621. 8:30-5:30.

PAULS RESTAURANT LTD. EXperienced full-time waitress-waiter required, apply at 1900 Douglas St. 2-3 p.m. only.

WANTED IMMEDIATELY: Caretaker and wife for home for disabled. Apply Nigel House, Mrs. Day 384-0231 or evenings 652-5646.

BABY SITTER NEEDED, PART time, for 9-month-old girl, Glanford area. Prefer my home. 477-6464 after 5 p.m.

HOUSEKEEPER WANTED FOR rest home. Live-in. 598-6094.

NEEDED A LIVE-IN BABYSITter, Hampton School area. 383-0924.

21 HELP WANTED GENERAL

NOW AVAILABLE
NEWSPAPER Street Corner
In the Downtown City area.
STUDENTS
Hours 3:30 to 5:30, Mon. to Sat.
ADULTS
Commencing at 2:30 until ? Mon. to Sat. Guaranteed minimum income.
Please phone A. Haas at 382-3131 Local 245.

STATION SUB-MANAGER
An opportunity exists for a Daily Colonist Station Sub-Manager in the Douglas - Hillside area. The person required must be an early riser, capable of supervising the carriers and perform other related duties. Time involved each morning approx. 1½ hours. Previous experience as a newspaper carrier would be an advantage. For further information please call Mr. R. Elliot, 383-4111, Local 166.

CARETAKING COUPLE
Trustworthy, sober couple required for prestige adult oriented apt. No pets. Live-in, 5-day week. Must be clean, conscientious, reliable, self-starters. Experienced preferred. Congenial atmosphere, relaxed working conditions. Resume and written references required. Salary negotiable. Apply in writing to Manager, Box 429-425 Simcoe St., Victoria, B.C., V8V 4T3.

HELP WANTED
HANDYMAN — GROUNDSMAN
LOCAL AREA
1st Dec. '77—Permanent Employment
Box 247

LIVE-IN HOUSEKEEPER WANTed for Quiet Lady. Must be experienced and provide references. Position includes cooking and some driving. Good salary. Please write including telephone number to: G. Brown, P.O. Box 138, Qualicum Beach.

COSMETICIAN PREFER EXPErience in applying artificial nails, lashes, eye brow arching, make up, facials and manicures. Excellent opportunity for advancement. Phone Mr. Didier at 595-6262.

WE HAVE OPENINGS FOR 2 people in the sales and service field who are interested in management. Income can be $20,000 plus. Sales experience not necessary but a good work record is. Call 478-9566 for interview. Electrolux Canada Ltd.

HANDICAPPED YOUNG WOMAN requires younger female as live-in companion and housekeeper, must have valid driver's licence. Capable of some lifting, be energetic, responsible and congenial. Room and board plus salary. Phone after 5 p.m. 383-7837.

MATURE RELIABLE PERSONS for positions of manager and assistant manager for gas bar station, a.m. and p.m. shifts. Must be bondable. Phone for interview-appointment, 478-9575.

MATURE EXPERIENCED RELIable couple to manage 28 suite apartment. Only dependable, ambitious people need apply. References required. 388-5194 for appointment.

EXPERIENCED DISPENSARY assistant for busy pharmacy, must be completely experienced. Please advise experience and wage expected. Victoria Press Box 245.

HELP WANTED
Caretaker — 40-suite condominium — OAK BAY — Nov. 1. Good remuneration Victoria Press Box 242.

WANTED TWO SMALL-ENGINE mechanics at least minimum 3 years experience, must have grinding experience and own tools. Apply 834 Johnson St.

WANTED; RESPONSIBLE MAture babysitter, in James Bay. From 3:15 to 6:15 p.m. Monday to Friday. In my home. Must have references. 384-6928 mornings.

COCKTAIL WAITRESS-WAITER required. Only well-dressed, well-groomed professionals need apply. In person after 8 p.m. Mother's Cabaret, 618 Johnson.

WANTED; MATURE, EXPERIenced Waitress-Waiter for night shift, also full-time Short Order Cook. Apply in person, Scott's Restaurant after 12 noon.

FEMALE UNIVERSITY STUdent, to babysit 2-year-old, also light housekeeping, in exchange for room, board and salary. Linda Hunt, 383-4517; work, 383-4442.

HOUSEKEEPER FOR 2 ADULTS, preferred middle-aged lady, non-smoker, self-contained suite plus wages. 658-8028.

REQUIRED, QUALIFIED EXPErienced chef for full-time job or part-time afternoons. Apply Douglas Hotel.

RESIDENT MANAGER
For 40 suite apt., centrally located, modern building. Victoria Press, Box 222.

SPECIALIZED DINING ROOM requires limited part time help, evenings. Phone 385-5380, 2 to 4 p.m. for appointment.

TEACHER NEEDS HOUSEcleaning help, 6 hours a week, Gorge-Admirals area, $4 an hour, Victoria Press Box 248.

FULL AND PART-TIME SWAMPers and drivers wanted. Send resume to P.O. Box 246, Station E. Victoria, B.C. V8W 2N2.

THIRD OR FOURTH YEAR APprentices in electrical construction wanted to work out of town. Send resume to Victoria Press, Box 252.

EXPERIENCED SEAMSTRESS required. Factory experience on commercial machines preferred. Phone 382-8914.

13-16 YEAR OLD GIRL TO BABYsit my 8-year-old daughter, also school nights. Brentwood area. 652-5817 after lunch.

MAJOR APPLIANCE TECHNIcian required, must have domestic refrigeration experience. Apply Tele-Tech Appliances, 831 Yates.

EXPERIENCED HAIRDRESSER required, above average commission. Phone 598-7682 afternoons or evenings.

WANTED; GRADUATE NURSE, for four afternoons a week, phone for appointments 383-7814 before 3 p.m.

SECRETARY (BOOKKEEPING, typing), job training possible; detailed resume. P.O. Box 5051-B, Victoria, B.C.

TYPESETTER
needed, part-time, phone 595-1031.

PART-TIME HAIRDRESSER REquired. For information phone 479-4852 or 478-5030.

GRADUATE NURSE FOR NIGHT duty, call 383-2323, 8 a.m. to 3 p.m. weekdays.

CLEANING LADY REQUIRED for 5 hours weekly. Mt. Tolmie Area. Phone 598-6708 after 6 p.m.

EXPERIENCED ALTERationist for leather garments, phone 595-7143.

BABYSITTER WANTED, MY home, James Bay, weekdays. 383-4929 after 5.

TEACHER WANTED; JAZZ, Dance Energy, 1322A Government St., 384-3841.

BABYSITTER, 1½ HOURS BEfore and after school, plus some weekends, 386-0402.

BABY SITTER FOR 15-MONTH-old boy, prefer my home, Richmond-Carnarvon area. 595-5847.

RESPONSIBLE WAITERwaitress for coffee shop and hotel. Call 384-1344.

EXPERIENCED APARTMENT manager, couple (65 suites). Reliable, expert handyman. 592-7678.

TEENAGER FOR OCCASIONAL babysitting, Orillia Street. 383-0477, after 6.

HAIRSTYLIST FOR BUSY DOWNtown shop. 385-6621 or 385-3641.

21 HELP WANTED GENERAL

Upjohn

YOU CAN BE A LIVE-IN COMPANION
We have openings for companions to provide basic care and companionship to people in their own home. For more information call 388-6639
Health Care Services
Upjohn Ltd.

GUITAR TEACHERS WANTED for Scott Piano and Organ. 386-2434.

22 OFFICE HELP

ADVERTISEMENTS IN THIS CLASSIFICATION MUST COMPLY WITH THE BRITISH COLUMBIA HUMAN RIGHTS ACT

SECURITIES CLERK
Trust Company requires an individual to perform all duties related to the handling of securities as well as other clerical and administrative responsibilities in the Security Department. Preference will be given to applicants with 1 to 3 years related experience and typing ability.
NATIONAL TRUST
1280 DOUGLAS ST.
ATTN. JAMES BRAKE

EXECUTIVE SECRETARY REquired for development firm. Must be able to meet public and have excellent secretarial skills. Accounting and bookkeeping experience an asset, excellent salary, benefits and opportunity for advancement. Office to be located in Victoria for 6 months, then relocated in North Saanich. Send resume with all particulars, example of hand writing, and expected remuneration to Victoria Press Box 265.

A BUSY OFFICE IS LOOKING for an experienced person who is capable of working under pressure, to handle a variety of office work including bookkeeping, cash collection, typing, business correspondence and advertising. Victoria Press Box 258.

SECOND AND THIRD YEAR C.G.A. or R.I.A. student required for medium sized Victoria Wholesale manufacturer to assist in all accounting functions. For interview call 388-5434, 8 a.m.-5 p.m. Monday-Friday.

CERTIFIED DENTAL ASSISTANT required for Preventative Practise. Pleasant personality, willingness to cooperate in office participation. Application in own handwriting to Victoria Press Box 264.

CHAIRSIDE DENTAL ASSISTANT required immediately. Must be experienced, have initiative and pleasant personality. Send handwritten resume to Victoria Press Box 260.

RETIRED LADY FOR PART time office help, some bookkeeping necessary, to reconcile bank statement, typing. Non smoker, please explain in writing what hourly wage expected to start. Victoria Press Box 241.

RECEPTIONIST WANTED FOR small busy office, 10-2 p.m. Duties include reception, radio dispatching, light bookkeeping, $4.00 per hour. Please write Victoria Press, Box 251.

RECEPTIONIST, CLERK-TYPIST for small downtown office, some knowledge of bookkeeping and building trade an asset. Resume to Victoria Press Box 246.

EXPERIENCED CONVEYANCing secretary required for pleasant downtown office. A minimum of one year in a legal office essential. Salary negotiable. 386-6754.

COMPETENT SHORTHAND TYPist required for General Insurance office, phone 658-5967 between 9-12 a.m.

EXPERIENCED TELLER REquired. Apply Scotia Bank, Hillside Shopping Centre.

23 SKILLED TRADES

ADVERTISEMENTS IN THIS CLASSIFICATION MUST COMPLY WITH THE BRITISH COLUMBIA HUMAN RIGHTS ACT

The Laboratory at Royal Inland Hospital requires a Registered Technologist (A.R.T. preferred) to fill the position of teaching supervisor for Medical Technology students. Current H.S.A. scale, Grade III range $1286.75 to $1544.25. Please reply with full particulars to the Director of Personnel, R.I.H.
Apply to:
Mrs. A. M. Sutherland
Director of Personnel
Royal Inland Hospital
311 Columbia St.
Kamloops, B.C.
V2C 2T1

MILLWORK ESTIMATOR REquired for full-time position. Only qualified persons need apply. Send resume to Box 144 Victoria, B.C.

24 SALES PERSONS and AGENTS

ADVERTISEMENTS IN THIS CLASSIFICATION MUST COMPLY WITH THE BRITISH COLUMBIA HUMAN RIGHTS ACT

Real Estate Career Training Produces Success
Block Bros. will train you in sound proven methods enabling you to quickly reach our desired level of success. A sample is the new "Xerox" In-depth "Professional Selling Skills" technique. Successful prestigious salesmen just don't happen, they are trained. Call today. Interviews by appointment only.
Block Bros. Realty
477-1841 478-5561 386-3231

WANTED — PROFESSIONAL yacht sales agent to sell both new and used, power ans sail. Must be of excellent character, have ability to serve upper class clientele with our top-quality, in-demand products. Commission basis. Apply in writing to Victoria Press, Box 230.

Ladies' Wear
Wanted for our refined clientele, top calibre sales people with good taste in fashion. Full or part-time. Victoria Press, Box 233.

SALES MANAGEMENT OPPORtunity with large international company. Male or female. Training supplied at company expense. $1,000 per month and up. Please phone Mr. E. G. Smith for appointment, 479-7174.

COMMISSION
Salesman required, call Mr. John. 385-4462.

EXPERIENCED CLOTHING SAlesperson, part-time. 595-7143.

26 PART TIME or TEMPORARY HELP

ADVERTISEMENTS IN THIS CLASSIFICATION MUST COMPLY WITH THE BRITISH COLUMBIA HUMAN RIGHTS ACT

Upjohn

PART-TIME OPENINGS FOR NURSES AIDES
If you would like to provide patient care in the home, hospital or nursing home we have parttime work assignment available. Earn extra money and arrange your own days off.
call 388-6639
Health Care Services
Upjohn Ltd.

ARE YOU INTERESTED IN FInancial security by income diversification? Would you like to double your income while in your present position? Does your present position provide for a comfortable retirement income? Would you invest 2 hours of your non-productive time to let me show you how? For appointment phone 383-3752.

SANDOWN RACE TRACK REquires mutuel clerks. Oct. 21st-Nov. 21st. Monday, Wednesday, Friday and Saturday. Hours approximately 12:30 p.m.-4:30 p.m. Apply in person Sandown Race Track, Sunday, October 9th, between 11 a.m.-2 p.m. Positions also available for Grand Stand patrol and security.

PERMANENT PART-TIME work available for RN or RNA in Victoria to perform ear piercing at organized clinics. If you enjoy meeting the public, are fashion conscious and well-groomed, call: (416) 624-2444.

1 OR 2 EVENINGS PER WEEK, usually Mondays 5:30 - 9:30 for processing plant, suitable for University Student or housewife in North Quadra area. Phone 479-4674 evenings and weekends.

PERSONAL CARE HOME IN Brentwood area has part-time and relief cook, housekeeping and nurses aide positions available. Own transportation essential. Ph. 652-1686.

WANTED, MATURE ADULT with pleasant personality, cash experience preferred, minimum wage. Apply to 718 Yates St. between 12-2 Thursday.

WANTED: PERSON OR PERsons to perform magic tricks or such, for a Hallowe'en children's party. Please phone 388-5571.

WANTED PART-TIME SALES person. Tip Top Tailors 1412 Douglas St. Apply in person.

28 EMPLOYMENT SERVICES

ADVERTISEMENTS IN THIS CLASSIFICATION MUST COMPLY WITH THE HUMAN RIGHTS ACT BRITISH COLUMBIA

Insure Yourself
against unemployment! The more secure you feel the better your resume will look. Don't postpone it for those grim days, call 388-4342.
RESUMEX

30 SITUATIONS WANTED

OPTICIAN
Highly qualified ophthalmic optician, responsible, with 24 years of experience in all phases of profession, European optical school grad. with considerable education in mechanical engineering, willing to relocate to greater Victoria seeking top position in the field. Reply to Victoria Press Box 186.

H. D. FLEET SUPPLY
Position desired Victoria area. Versatile individual. H.D. parts with extensive specialized experience all phases air brake industry including inside and some outside sales. Chuck 876-8660 Van.

4TH YEAR APPRENTICE CARpenter wants work. All types of carpentry — prefer finishing and custom cabinets. Reasonable rates — contract or hourly. Free estimates. Please call Glenn at 652-2824.

SPECIALIZING AHEER, DRAINage-wet basements made dry. Carpentry, steps, carports, sidewalks, chimney, fireplace, facing-instalation. Guranteed work. Reasonable rates. 386-2648.

YOUNG MAN NEW TO VICTORIA seeks permanent, full time employment. Experienced automotive partsman and experienced shipper-receiver. Phone Bob Kilvington, 385-6005.

HONEST, RELIABLE, MARRIED man, age 34, seeking permanent or part-time employment. Sales — accounting — warehouse experience. Phone 388-7282.

GENTLEMAN, 23, REQUIRES full time janitor work preferrably 4-midnight, drivers licence, no car. Mr. Dalman, 383-0026 after 6.

INDIVIDUAL WITH OWN TRUCK and some tools requires job. Would consider construction or carpentry work. Please phone 386-9376.

CASUAL WORK: PAINTING, gutters cleaned, lined, installed. Chimneys repaired, home maintenance. 477-9216, 384-0912, Wesley.

JANITOR NEEDS WORK
Full time, prefer 4-midnight shift, driver's licence, no car. Mr. Dalman 383-0026.

YOUNG MAN WANTS WORK. Experience in landscaping, class 1 drivers' license. 479-2209.

UNEMPLOYED MOTHER OF 3, seeking employment, can you help me? 385-5158.

MATURE HOUSEKEEPER REquires housekeeping position for one adult. 386-3914.

RELIABLE DAYCARE MY home, Town and Country area, references available. 383-2842.

GARDENER, MIDDLE-AGED, strong, reliable, seeks work, 3-mile radius of Oak Bay. 592-3528 after 6.

LANDSCAPING, GARDEN MAINtenance, home repairs, tractor work, free estimates. 388-7076.

YOUNG MARRIED MAN WITH truck needs work hauling. Basements, attics. 477-9624 anytime.

CERTIFIED DENTAL ASSISTANT desperately seeking full time employment immediately. 383-6308.

MOTHER WILL BABYSIT YOUR home, 7:30 - 5 weekdays. Call 642-4289.

CERTIFIED DENTAL ASSISTANT needs work, immediately. 385-2025.

DAYCARE MY HOME, COOK-Hillside area, ages 2-4, 385-2113.

33 BANDS, MUSICIANS and ORCHESTRAS

EXPERIENCED SINGER URgently required by local band, must be able to handle Rock to Mellow tunes, play bass or guitar an asset, 19 or over, 478-3140, 642-3877.

ORGANIST WITH BEAUTIFUL-sounding Theatrum organ, will play for weddings, receptions, etc. Jack Vanderbyl, 477-5285.

ORGANIST AVAILABLE FOR lounge work etc. own equipment, Tom Rowley, 656-3259.

ORGANIST AVAILABLE FOR lounge work etc. own equipment, Tom Rowley 656-3259.

LEAD GUITAR WANTED FOR country-rock band. "Honky Tonk Heroes". 595-8282 or 595-0935.

VERSATILE FEMALE SINGER seeks position in band. 592-1782.

34 PRE-RECORDED MUSIC

LLOYD'S MUSIC FOR WEDdings, parties, any age group, 656-5614.

34 PRE-RECORDED MUSIC

CANDU MUSIC
Well prepared for all occasions. Professional Disc Jockeys. 384-5521.

WAYNE'S MUSIC FOR ALL OCcasions, reasonable rates. Phone 479-4835.

WANTED — STUDENT DRUM instructor for marching drum corp. 477-5231.

DENNY'S CANNED MUSIC CO. 656-3585

PAN MUSICAN LTD. 477-6200.

36 BUSINESS SERVICES and DIRECTORY

Accounting Service

BOOKKEEPING AND OFFICE management part-time for small businesses. Reliable, accurate, reasonable. Phone 388-8307.

Appliance Repairs

PHOENIX APPLIANCE REPAIR, all electric appliances repaired, including washers, dryers, fridges and stoves. Low rates. 388-4621 anytime.

HI THERE! JIM'S APPLIANCES. Washers and dryers, fridges, stoves, and dishwashers, free estimates. Phone 388-5363, 24 hour service.

SERVICE CALL $10
595-2177

Appraisals

P. G. JACKSON LIMITED
All Types of Real Estate Appraisal anywhere on Vancouver Island
535 — 1070 Douglas Street 388-9102

REAL ESTATE APPRAISALS for taxation — Estates — Expropriation — Sale. K.M. Porter F.R.I.R.I. (B.C.) 384-8075 pager 307 Knowles Realty Ltd. 384-8101.

Bricklayers

BRICK, STONE AND BLOCK, quality work at reasonable prices, 385-8001.

LOWEST PRICES. GUARANTEED WORK. ALL PHASES. INSTANT SERVICE. 595-5880.

Carpenters

REPAIRS, RENOVATIONS ALTERATIONS
Quality work at reasonable rates.
Free estimates
Day or evenings.
383-0732 or 652-9952

CLARKS CONSTRUCTION, RESIdential and commercial. House framing, custom homes, renovations and additions. All types of concrete work. Free estimates. New concrete strip-easy forms for rent. 479-5020.

Our Crew Needs Work!
Residential — Commercial
Complete construction service. Reasonable rates, free estimates.
Perma Construction, 384-2323

FINISHING CARPENTER. RENOvations and additions, low rates, $6.50 hourly. Quality workmanship, references, John, 474-2070 evenings.

QUALITY RENOVATIONS AND cabinets with prompt service and excellent references, at only $10 an hour or free estimates. Call Philip Stockwood, 385-5554.

DRYWALL, TAPING AND boarding, ceiling and wall texture, 2 tones, arches, etc. No job too small, call us, we're hard to beat. 383-3462 anytime.

BESIDES PLAYING THE VIOlin, I do skillful carpentry, tasteful repairs, renovations, remodelling. Bob, 384-3622.

RENOVATIONS, ADDITIONS, sundecks, home improvements, concrete forming, reasonable rates. 477-9354.

VERSATILE HOME MAINtainer, carpentry, renovations, cabinets, painting, papering. Quality work, Adam, 385-3090.

HOUSEFRAMING, FOUNDAtions, renovations, additions, sundecks, etc. J. Leek and Sons, 386-7490.

EXTRA ADDITIONS, RENOVAtions, repairing,, Franklin fireplace fitting, steps, drainage installation. 386-2648.

RENOVATIONS WITH EXcellent recommendations. Len Grover, 478-7674 or 384-0912.

CARPENTRY, ELECTRICAL, plumbing, repairs and renovations. 477-9624.

SMALL JOBS, FRAMING AND finishing. Reasonable. 385-7973.

EXPERIENCED FRAMING crew available now. 652-3602.

Carpet Cleaning

RON'S CARPET CLEANING
12c a square foot. 658-5995.

Carpets and Linoleum

EDGAR and MINER
650 HILLSIDE
388-6266
CARPETS, LINO, FLOOR TILE
Commercial and Residential
EXPERTS

HOURIGAN'S
CARPETS AND LINOS LTD.
FLOOR COVERING SPECIALISTS
715 PANDORA AVE. 386-2401

EXPERIENCED IN LAYING carpets and lino. Guaranteed. Reasonable. 477-7886.

CARPETS AND LINO INstalled. Reasonable rates. Free estimates. Phone 384-1656.

EXPERIENCED IN LAYING carpets and lino. Guaranteed. Reasonable. 477-7886.

EXPERIENCED INSTALLER — carpets and linoleum. 658-8070.

Cement Contractors

NO JOB TOO SMALL. SPECIAlizing in patios, sidewalks, driveways and repair work. Larry 386-1603.

SPECIALIZE IN BASEMENTS, carports, sidewalks, patios. Free extimates 388-4806.

SIDEWALKS, PATIOS, RETAINing walls, etc. Free estimates, 595-0575 — anytime.

Cleanup Services

TWO YEARS OF SERVICE TO Greater Victoria. By the load, by the hour, by the contract. Basements, attics, garage, yards. Specializing in construction, remodelling and demolition clean-up. Two trucks to serve you fast, anytime. For free estimates phone 478-8210 or 592-0480. Between 7 a.m. and 9 p.m.

PROMPT, EFFICIENT
Basements, household, garbage, regular clean ups, full janitorial service. Call Larry, 477-8711 or 652-4322

NO CHARGE AND UP
Two young responsible men have large truck. Basement, attics, composts, etc. Very reasonable Bob's, 386-2451 anytime.

STUDENT RECYCLING DEPOT
Free removal of all unwanted household furnishings. Cleanup service. For free pickup call 386-0831 or 388-6275, pager 735 anytime.

CLEANUPS AND HAULING, junk, furniture, composts, garages, yards, basements. Free estimates. Eugene. 383-3528.

FREE — REMOVAL — FREE
Any recyclable furniture and appliances (also clean-ups) 385-8385, 388-6275 pager 732.

RUBBISH REMOVAL
Clean up and garden maintenance. Reasonable. 479-8807.

D AND A SERVICES. COMMERcial and residential clean-up. Hauling and moving. Free estimates. 478-3111.

DISPOSAL AND CLEAN UP SERvice, very reasonable. Call Community Workers, 384-4632.

36 BUSINESS SERVICES and DIRECTORY

Cleanup Services

GENERAL CLEANUPS AND hauling. Large or small. 474-2409 anytime.

UNWANTED FURNITURE? WILL pick up for free. Also clean-up and hauling and moving, 388-6358.

ANYTHING — EVERYTHING. NO Charge and Up. Reasonable and Reliable. 382-5625.

CLEANUP, MAN AND EMPTY truck looking for work, reasonable. 385-7965.

FREE HAULING IN EXCHANGE for your unwanted useable items. 384-1359.

CLEAN-UP
Basements, attics, yards, compost boxes and junk hauling. 658-5406.

HAULING, FREE AND UP. Basements, and attics. 477-9624.

MAN WITH PICKUP, SMALL cleanups anytime. Kelly, 388-6049.

HOME AND BUSINESS CLEANups. 474-1955.

J. P. CLEAN UP SERVICE.
383-5261 or 382-0386

Contractors

WHEATON CONSTRUCTION LTD.
General Contractors
Building Consultants
385-5702

SPECIALIZING IN ADDITIONS, renovations, and finishing, construction management. Alright Builders Ltd.. 479-1160.

T. & C. BUILDERS LTD.
Framing
385-5293 385-8587

MOLLOY-JONES CONSTRUCTION Commercial and residential framing. Quality workmanship.
382-0512 656-1897

FRAMING AND FINISHING, CUStom or spec homes, quality work, reasonable rates, phone Alf Hunt, 652-4319.

FARMER CONSTRUCTION
Design — Renovations
388-5121

K. HEYDE CONSTRUCTION
Framing, siding and finishing crews available. 479-5640.

FRAMING CONTRACT WANTED, call Island Framing, 652-3572.

Drain Service

A COMPLETE SEWER, DRAINage and Septic Field Service, cleaning, repairing, installations, etc. 595-0575 — Anytime.

SPECIALIZING WET BASEMENT made dry, drainage clean out. Guaranteed work. 386-2648.

Dressmaking

DRESSMAKING, DRAPERIES and sewing of all kinds and alterations. 477-0854.

A GOOD DRESSMAKER AND ALterations. 479-6655.

Draperies

HOURIGAN'S
Floor Covering Specialists
NOW SHOWING DRAPERIES
PROMPT IN-HOME SERVICE
715 PANDORA AVE. 386-2401

Pacific Draperies
CUSTOM MADE DRAPERIES
Commercial and Residential
Specialists
650 Hillside 388-4613

Drywall

DRYWALL, TAPING AND boarding, ceiling and wall texture, 2 tones, arches, etc. No job too small. Callus, we're hard to beat, 383-3462 anytime.

BOARDING, TAPING TEXTURing, also, painting, roofing and gutters. Reasonable rates. Phone 382-4846.

DRYWALL TAPING AND FINISHing, textured ceilings and walls, no job to small, 478-7412.

LOWEST PRICES, BOARDING, taping, texturing, all work guaranteed. 24-hour service. 386-9616.

DRYWALL
Renovations, remodelling, sprayed ceiling and walls. 385-1943 after 6.

BOARDING, TAPING, AND spray, a superior job at reasonable rates. Phone 595-5294, evenings.

FOR ALL YOUR DRYWALL needs. Phone 478-4628.

Electrical Contractors

C. J. WELLS ELECTRIC LTD. Residential and light commercial wiring done by certified journeyman electrician. Call Jim Caudwell for free estimates, day or night. 479-4585.

LICENCED ELECTRICIAN, RESIdential wiring, service changes, appliance hookup, electric heat, very reasonable. Free estimates. 382-2473, Ray English.

WIRING AND REWIRING.
REASONABLE RATES.
See our store at 624 Admirals. Domes Enterprise 382-2660 and 474-1454.

DAY OR EVENING. RESIDENtial, commercial or industrial. By contract or reasonable hourly rate. Robert G. Heller, 478-4032 or 385-5335.

OLDER HOMES REWIRED — NO down payment. We finance at bank rates with approved credit. EDDY'S ELECTRIC — 385-7566

FIRESIDE HOLDINGS LTD.
Residential, new and rewiring
478-9475

Excavating

EXCAVATING, LAND CLEARing, road building, demolition, sand and gravel equipment rentals, 24-hour service. Radio controlled.
O.K. Trucking Co. Ltd.
Bus. Office, 2840 Nanaimo, 386-3414
Dispatcher, 2720 Turner, 382-6136.

BOBCAT SERVICE COMMERcial and residential. Contact Juan de Fuca Lawn Services, 388-9153 (res. 478-9917).

ROBERTSONS EXCAVATING — 450 Case, land clearing, bulldozing and backhoe. 595-8530.

EXCAVATING AND TRUCKING, loader and backhoe on tires or tracks. Call Brian, 479-2595.

Fencing

FENCES BUILT OR REPAIRS any style, your material or mine. 382-2732.

VAN ISLE CHAIN LINK FENCing. 386-1841.

Flooring and Sanding

M & M FLOOR
COMPLETE FLOORING CENTRE
Hardwood, Carpets and Linos
532 William St., 384-0343
Nights: Al 386-3078—Mike 652-4308

Framing

HOUSE AND DUPLEX FRAMing. By contract, low rates. 652-5873 after 6 p.m.

Gardening

CONTRACT MAINTENANCE
Garden clean-up. Fall renovations. Long established company. 652-2973.

DUTCH LANDSCAPERS. NEW lawns, rockeries, planting, redesigning, cleanups, low maintenance gardens, fencing, patios. Serving Greater Victoria area. 478-1023.

TREES PRUNED AND LIMBED, ornamental and hedges trimmed. Transplanting. 383-8363.

GARDEN RENOVATIONS AND maintenance, experienced gardener, 652-3318.

36 BUSINESS SERVICES and DIRECTORY

Gardening

COLLEGE STUDENT, EXPERIENCED in all facets of garden care. Landscaping, maintenance, fall clean-up, reasonable rates for professional service. 382-5475.

BEAUTIFUL GARDENS. NEW lawns. Clean ups, garden maintenance and landscaping. Free estimates. 595-2500.

HARVEY'S LANDSCAPING AND garden service, new lawns and design, lawns cut, maintenance by contract. Fong, 384-8621, 479-7078.

GARDENING
Clean up and maintenance. Reasonable. 479-8807.

GARDEN CLEAN UP SERVICE 477-9869, 477-1926.

FALL CLEANUP AND PRUNING, etc. G. Barta, 474-2680.

Glass and Glazing

WINDOWS
Change wood to aluminum, single to thermo with Ever-brite. Phone 384-1423, 658-8817.

Gutter Cleaning and Repair

OUR CLEANING AND PRESERVATION treatment will make your gutters and down pipes leak proof. Very reasonable, all work guaranteed. 657-5897.

Aluminum Gutters
5" CONTINUOUS in baked enamel B.C. ALUMINUM 479-7121
"THE NAME YOU KNOW"

Handymen

HOME REPAIRS, PLUMBING, electrical, carpentry, phone 383-1233.

Dial-A-Handyman
477-5285

Hauling

SPECIALTY SMALL LOADS. 2½ yards maximum, cleanup service, reasonable. 384-3498.

HAULING SAND, GRAVEL, TOPsoil, (3 yds. $35). Eugene, 383-3528.

Home Improvements

IMPERIAL BUILDING MATERIALS LTD.
The Builders Supply House
KITCHEN CABINETS AND VANITIES
By Longbell and Merit
OUR EXPERTS WOULD BE HAPPY TO HELP YOU PLAN YOU REQUIREMENTS.
DROP IN AND SEE OUR DISPLAYS!
BUY WHERE THE BUILDER BUYS FOR LESS
2955 DOUGLAS ST.
386-1401
STORE HOURS
Mon.-Fri. 8-5, Sat. 8-12
Member of Victoria HUDAC

ONE CALL DOES IT ALL FOR
—Floor covering installation
—Steam carpet cleaning
—Ceramic and mosaic tile
—Kitchen cabinets
—Windows
—Painting
—All types of carpentry
PHONE AFTER 6 P.M. FOR
FREE ESTIMATES
DAVISON'S
Floor Coverings and CARPENTRY
595-2343

JUBILEE
Building Supplies Ltd.
(For contractors and their customers). See us on Merit and Diamond kitchen cabinets at 574 Culduthel Rd., opp. Town and Country. Next to McDonalds Bakery.
Phone 388-5412
Evenings 477-1956

INSULATION
YES WE CAN
GOVERNMENT APPROVED
Call collect for free estimates. 112-743-5819.

ALCAN BUILDING PRODUCTS
Aimetco Div.
SAVE HEATING DOLLARS
Storm Windows — Thermal Glass
Alcan Siding
Days 652-3901 Eves. 652-2761

TILE SETTING, ALL TYPES, free estimates, low prices. Ask for Jim, 478-5679.

Landscaping

BARKER LANDSCAPING LTD.
Lawn specialists. Expert garden layout and shrub placement — sketches — ideas. Our stonemasons can build you anything in rock or slate — walls, patios, pools or pillars — etc. For a free competitive estimate, call 595-8323. Terms.

Garden City Landscaping
Free Estimates
New lawns our specialty. Rock walls, patios and all phases of landscaping. Call 595-2622.

WESTERN LANDSCAPING, specializing in quality stone work, commercial and residential garden walls and building veneer. Free estimates. Days 388-4923, Evenings 477-2324.

CHRIS DESIGN LANDSCAPE Ltd. Designing and redesigning all phases of landscaping and garden maintenance. For free estimate call Chris MacLean, 384-4078.

PORTUGUESE LANDSCAPING and stonework. All kinds of work done at very reasonable prices. Reference. 477-9712 for free estimates.

ROCKWALLS, FIREPLACES, swimming pools, patios and landscaping. Scotia Landscaping 385-4674.

JUAN DE FUCA LAWN SERVICE (also landscaping). Experienced and guaranteed. 388-9153 (Res. 478-9917).

SALEM GROWERS LTD.
652-2973

Masonry

TONY'S MASONRY, ALL TYPES of masonry, rock work, facing fireplaces, retaining walls, steps, concrete work, reasonable rates, call anytime, 386-0191.

PORTUGUESE LANDSCAPING & stonework. New and deadly looking fireplaces, faced with brick or rock our speciality, call 477-9712.

JOHNS' MASONRY. FIREplaces and retaining walls. Specialize on tile, concrete work. Maintenance, reasonable rates, call anytime. 385-8235.

FIREPLACES
My specialty is fireplaces, new or used, repairs, 20 years experience. 479-5075.

AHEER. SPECIALIZING CHIMney, fireplace, facing, retaining walls, steps, sidewalk, Franklin fireplace fitting. 386-2648.

CHIMNEY REPAIRS, BRICK and stonework, reasonable rates. 656-4829.

LOWEST PRICES. GUARANTEED WORK. ALL PHASES. INSTANT SERVICE. 595-5880.

Miscellaneous Service

MAY I HELP YOU?
Free estimates on pruning, painting, carpentry, etc. Please ask Jeremy at 479 8525. P.S. Excellent references!!

Moving and Storage

PIANO'S MOVED
by
James and Lund Enterprizes. We move Grands, Uprights and Organs. For information call 386-6339 (or 388-6275 pager 764), after 6 477-5518.

MOVING?
Professional men at reasonable rates. Cartons supplied. Call:
DRUM CARTAGE
383-9861

FLASHBACK CARTAGE. HOUSEhold and apartment moving. 385-1733, 388-6275 pager 607.

DAVE'S LIGHT MOVING. PICK ups and deliveries. $8 per hour, 1 man. $13.50, 2 men. 598-6487.

36 BUSINESS SERVICES and DIRECTORY

Moving and Storage

FRANK'S DELIVERY
Small moves and pickup delivery service. $9.00 an hour, 1 man. $14.50, two men. 382-5275.

BIG OR SMALL. WHY PAY BIG prices for reasonable, reliable, experienced movers. Pensioner rates., Estimates. Guaranteed. 382-5625.

FRANK'S DELIVERY
Small moves and pickup delivery service. $9.00 an hour, 1 man. $14.50, two men. 382-5275.

MOVING AND DELIVERIES, appliances, furniture, households. Eugene, 383-3528.

MAN WITH VAN, LIGHT MOVing, pickup and deliveries. 477-5357.

Painters and Decorators

ISLAND DECORATORS
Painters Paperhangers
Spray Painters
Plaster Repairs
Convenient Time Payments
383-9059 Eves. 382-1479

L & N PAINTING AND DECORATING
All types of painting, spray painting, paper hanging, texturing. Free estimates.
385-6237
Ask for Darcy or Carl

BROTHERS PAINTING AND DECORATING
Free appraisals, cost consultant. All types of painting. All types of repairs. Commercial, farm, residential. Lowest rates. Terms. Work guaranteed. 383-8112.

IF QUALITY AS WELL AS price is important, call Specialty Painting at 595-4424 for a painting estimate. FULLY qualified with solid references.

INTERIOR, EXTERIOR, EXPErienced, reasonable, free estimates. D. F. McLean & Sons 477-8261.

THIS IS THE TIME TO DO YOUR interior painting. For thorough, clean work without upsetting your whole house call Fairco, 478-1254.

EXCALIBUR PAINTING AND decorating — quality work at reasonable prices. Free estimates. Call 479-8703.

PROFESSIONAL PAINTING AND decorating, interior, exterior, papering, by hour or contract. Terms. 479-7533.

PAINTING AND DECORATING, reasonable rates, satisfaction guaranteed. Terms. 595-4905 479-2473.

BMB PAINTING AND ROOFING. Free estimates, reasonable rates. Paper hanging, drywall repairs. 642-4522.

DOWSON PAINTING CONTRACTOR. RESIDENTIAL COMMERCIAL: WORK GUARANTEED. Free estimates. 385-6042.

PAINTING
Interior and Exterior, expert paper hanging. Free estimates. 386-7602.

CAREFUL PAINTING AT REAsonable rates by experienced Painter. Free estimates and advice. 592-4988.

EXPERIENCED INTERIOR painting. Reasonable rates. Free estimates. Available now. 385-4128.

INTERIOR, EXTERIOR PAINTing, resonable rates. Free Estimates. 383-9153.

INTERIOR, EXTERIOR PAINTing, all work guaranteed. Call 385-1133, Mike.

HUSTON BROTHERS PAINTING. Interior and exterior, quality work, reasonable rates. Phone 386-9884.

SEMI-RETIRED SKILLED painter. clean tradesman, good producer, 477-2555.

Paving

V. R. PAVING COMPANY LIMITed. We do asphalt work, driveways, patios, parking areas, road cuts, etc. Estimates, 388-5611.

Plasterers

PLASTERING, STUCCOING patching, repair work, ceilings and drywall spraying. Phone after 4:30 p.m., 478-1118. Jimmy's Plastering and Stucco.

COLEMAN PLASTERING
Lath, plaster and stucco. 478-9976

Plumbing and Heating

AQUARIAN
R. Bales licenced plumber, will do alterations, renovations and repairs at low cost. I guarantee my workmanship. 382-1653.

DUAL PLUMBING AND HEATing. 592-4356, 598-7191. Repairs, alterations, hot water heaters and remodelling.

REPAIRS AND RENOVATIONS. 18 years expereince, low rates. 652-1581.

Repair Services

MACHINIST AT LARGE, WILL do small machinery repairs in my home, $10 per hour. 384-2754.

Roofing and Siding

INSULATION
YES WE CAN
GOVERNMENT APPROVED
Call collect for free estimates, 112-743-5819.

HESLOP BROS. ROOFING; reroofing experts and repairs. 479-3274.

PARKER JOHNSTON LTD.
1855 BLANSHARD. 382-9181
"Roofing Victoria Since 1935"

Tailors

OAK BAY TAILORS
Tailoring, alterations ladies and men Quality leather alterations. 1826 Oak Bay Ave. 598-4131

BRITISH CUSTOM TAILORS
1311 BLANSHARD 383-2632

Tree Service

CEDARDALE TREE SERVICE
385-9931

ANYTHING TO DO WITH TREES, down, bucked up and hauled away. Insured. Cardinal Tree Service. 642-5451, 479-1985.

MT. VIEW TREE SERVICE
"Everything in Trees"
Fully insured. 479-3873 (24 hr.)

BIG WIND TREE SERVICE
low rates 388-6115

CUSTOM TREE FALLING. REAsonable. 383-2398, evenings.

Upholstery

ACE UPHOLSTERY. 477-0455. REcover all types of furniture, free estimates. Quality workmanship by European craftsman.

Window Cleaning

HUGHES RESIDENTIAL WINdow cleaning. Free estimates, 2932 Blackwood St. 386-2582.

38 TRAVEL

MAUI
2-bedroom deluxe condominium on the beach. Special off-season rates for October. Also available for Christmas season. O. K. Trucking Co. Ltd., 386-3414.

POIPU, KAUAI
Large, 2-bedroom, waterfront condominium; station wagon. Some dates available including Christmas and Easter. 478-9845.

WAIKIKI — 1-BEDROOM CONdominium, sleeps 4, available October 13 to 27, and after April 30, phone 388-6474 between 9 and 4 Monday to Friday.

WANTED: ONE BEDROOM CONdominium at Puamona on Maui, January 30th - February 13th, 78. 479-7975.

MAUI ONE-BEDROOM CONdominium for rent. Pool and beach. Excellent view. 478-8007.

FOR ALL YOUR TRAVEL PLANS Whittome's Travel, 388-4271.

39 PERSONALS

MANY FACETED FEMALE PERsonality, late 40's, striking out on her own, seeks male companion, preferably tall, slim, non-smoker, unattached, for occasional outings to lead to a lasting committed relationship. Must be responsible, but have a fun sense of the ridiculous behind a reverance for all creatures. Write Victoria Press Box 259.

SINGLE, EMPLOYED GENTLEman, 34, would appreciate meeting single, wholesome young ladies for friendship. Please write Victoria Press Box 176.

39 PERSONALS

YOUNG ENGINEER, AGE 27, slim and handsome, originally from London England, dark skin, likes to meet slim and beautiful girl for outings, age 23 to 27 with excellent sense of humor. Please reply with snap and brief discription. Victoria Press, Box 257.

ATTRACTIVE COUPLE WOULD like to meet attractive lady for outings, friendship and mutual pleasure on Vancouver Island. Confidential. Victoria Press, Box 244.

MALE, MIDDLE THIRTIES, well groomed, educated, discreet, wishes to meet woman over 30, well groomed, reasonable intelligence, object companionship. Victoria Press Box 258.

MOVING TO VICTORIA WITHIN two years. Men or women 55-60 caring to correspond. Write Grace Sereda, 2218 Walnut Street 5B, Thunder Bay, Ontario.

EX-AIRBORNE? UVIC STUDENT wants to interview you. Major project. Floyd Low, Box 2100, UVic. Craigdarroch Residence, V8W 3A4, Victoria.

QUIET PROFESSIONAL MAN, 40, seeks friendship with modest woman, mornings and afternoon. Photo appreciated. Victoria Press, Box 232.

"INTERESTED" PLEASE phone 388-0777 Oct. 7, 5 p.m. or Oct. 10, 11 a.m.

SOMETIMES A PROBLEM hurts less if you share it. We listen. NEED Crisis Line, 385-6323.

MALE, 27, NEW TO AREA, seeks female, any age, for outings etc. Victoria Press Box 180.

40 BUSINESS PERSONALS

BE PAID TO PLAY GOLF
ARDMORE GOLF COURSE OFFERS:
THE EXTRAORDINARY FACTS OF THE GOLDEN AUTUMN SPECIAL
You pay only initiation fee of $150 NOW and NO MORE until March 30, 1978. Every time you play golf, between now and then, you pay nothing. In fact, WE PAY YOU TO PLAY GOLF. $1.00 credit off the balance for each game you play. Find out more about it. Phone 656-4621.

HYPNOSIS
Stop smoking, lose weight, redirect Nervous Energy
ALPHA NEW-THOUGHT CENTRE
595-4022

JAMES BAY APPLIANCE REPAIRS
STOVES, AUTOMATIC WASHERS, WRINGERS, DRYERS AND FRIDGES. 383-4762.

GOING BACK TO SCHOOL?
DEVELOP CONCENTRATION
LEARN SELF HYPNOSIS
ALPHA NEW-THOUGHT CENTRE
595-4022

STUDENT RECYCLING DEPOT
Free removal service or cash for household furnishings. Clean-up service. For free pick-up call 386-0831, pick-up call 386-0831 or 388-6275, pager 735 anytime.

HEATED
INDOOR POOL AND SAUNA. Restricted availability. Individual and family rates.
386-2812

OVERWEIGHT??
Shed unwanted pounds fast with medically approved M.D. Meal Bars. Phone 383-8348.

RIVIERA BARBERS LEN AND Eric Holyoak are now located at the Lions Barber Stylists, 644 Yates.

DOCUMENTS, MANUSCRIPTS OR what have you expertly typed by legal secretary. Divorce or specialty. Phone 386-9617.

ROWAN SOUND PRODUCTIONS. Tape Duplication, Recording Services. Weddings, Meetings, etc. 658-5995.

NELS TODD, LADIES AND GENT hairstylist now at 230 Menzies St. 383-2615.

JOHN'S ESCORT SERVICE. Full and Part time help needed. 383-5311.

MRS. PAYNE-JONES, TRANCE medium. Questions answered. 386-3603.

VICTORIA COMMUNITY HOME care assistants, assistance for the elderly and handicapped. 382-0913.

CARD READING IN THE PRIvacy of your home. 592-3525.

42 EDUCATION

WEAVING LESSONS, BEGINners, Tuesdays, 10 to noon, 10 lessons $50; starts Oct. 11th. For more information Karen Seik, 479-1188.

TUTORING — PROFESSIONAL help by experienced teacher. French, math, new and old methods. 598-2331.

WEAVING COURSE FOR BEGinner students. 8 weeks, $32. Starts October 13th. 479-2210.

60 FUEL

WOOD — WOOD
One big truck load of mixed wood, $19.95
One load of sawdust, (Hemlock or fir), $30.00.
One load of Cedar Sawdust, $20.00.
Best Fuel Company, 384-5524.

FIREWOOD
"WE'VE GOT IT"
Alder, full measured cord, split, delivered $60. 2 up $55. Unsplit $50. 478-5457.

PRESTO LOGS

Logs	Delivered	Carried in
120	$29	$23
240	$39	$44
480	$77	$85

Eugene, 383-3528

PRESTO LOGS DELIVERED. 240—$37; 120—$19. Ed 479-6865.

DRY SPLIT CEDAR, $60 A CORD delivered. 478-3111.

63 TIMBER

WANTED TIMBER
FELLED, BUCKED or STANDING
Fir, Cedar or Hemlock
Ideal Sawmill Ltd. 385-0441

TIMBER PURCHASED
Standing or felled. Stumpage guaranteed, brush piled, land cleared. Also contract loading and hauling. 383-3065, 479-2378.

TIMBER WANTED — FELLED or standing, land clearing, excavating, Jim — 478-7378.

TIMBER WANTED, STANDING or felled. 383-2398, evenings.

65 BUILDING SUPPLIES

MOORE WHITTINGTON LUMBER LTD.
MW
2614 BRIDGE ST.
384-1331
SALE CONTINUES
20% OFF
ALL PRE-HUNG DOOR UNITS
LIMITED STOCK
NOT ALL SIZES AVAILABLE
20% off all front doors
20% off all French doors
20% off all mono doors
20% off all hardwood lumber
(Teak, birch, mahogany, maple, and sen)
ALL ITEMS SUBJECT TO PRIOR SALE
8 a.m.-5 p.m. Mon. to Fri

SAANICH LUMBER YARDS
3041 Douglas St. 385-2486

Material for 12x20 garage roofing extra	$340.00
Compost Box, 4x6	$10.00
Work Bench, materials	$12.00
8x10 Greenhouse	
Sabot Dinghy Kit	
Garden Shed, 6'x7'6"	
Chicken Coop, 6'x7'6"	

JUBILEE BUILDING SUPPLIES LTD.
SPECIAL PRICES!
Jenn-air ranges, Merit and Diamond kitchen cab. insulation, drywall.
574 Culduthel Rd. 388-5412
(Opposite Town & Country next to MacDonalds Bakery)

8500 SQ. FT. USED ¾" PLYwood form panels and 2x6 joists. Farmer Construction Ltd., Collinson and Quadra, 385-2511.

65 BUILDING SUPPLIES

HOME LUMBER & Building Supplies
470 Ardersier Rd.
385-8711

FIBERGLASS INSULATION
PRICE PER 1,000 SQ. FT.

R7—2½"	$ 76
R12—4"	$130
R20-6"	$220
R28-8"	$295

GYPROC SPECIAL

4x8—⅜"	$3.00
4x8—½"	$3.35

Price per 1000 Sq. Ft.

½" GYPROC	$100
½" FIRESTOP	$111
⅝" FIRESTOP	$128

ALSO STOCKING
Joint Cement, Filler, Tapes, Bead, etc.

STUCCO WIRE

16—16'	$21.00
Tar Paper	$ 5.50

STD FIR PLY

4x8—⅝ T and G	$10.35
4x8—½ Std.	$ 8.25
4x8—⅜ Std.	$ 6.00

SANDED PLYWOOD

4x8—¾ Factory Gr.	$12.95
4x8—½ Factory Gr.	$ 9.95
4x8—⅜ Factory Gr.	$ 7.25
4x8—¼ Factory Gr.	$ 6.50

D UNSANDED

4x8—5-16	$ 4.95
4x8⅝	$ 5.50
4x8—½	$ 7.25
4x8—¾	$10.50

Framing Lumber
STD. & BTR. FIR
Price per 1000 FMB

2x4—6'	$ 95
2x6—12'	$239
2x6—14'	$239
2x12—8'-20'	$305

STD. & BTR. HEM.

2x4—6'	$ 85
2x4—7'	$ 95
2x4—92¼ Stud	$215
2x10—8'—20'	$239
2x12—8'—20'	$229

SHIPLAP C.S.V.

1x8 Hem	$169
1x8 Fir	$189

Deliveries made anywhere on Vancouver Island. Before you buy compare our prices. For quality service and guaranteed savings, phone:
385-8711
386-3374

IMPERIAL BUILDING MATERIALS LTD.
The Builders Supply House
Fibreglass Insulation

R7 — 2½" 100 sq. ft. — roll	$7.95
R10 — 3½" 70 sq. ft. — roll	$8.55
R7 — 2½" 150 sq. ft. friction fit — bdl.	$11.95
R10—3½" 105 sq. ft. friction fit — bdl.	$11.95

WATCH! ! !
FOR OUR CLEARANCE OF PRE-FINISHED PANELLING
NEXT WEEK! ! !
BUY WHERE THE BUILDER BUYS FOR LESS
2955 DOUGLAS ST.
386-1401
STORE HOURS
Mon.-Fri. 8-5 Sat. 8-12
Member of Victoria HUDAC

2X3 ECONOMY SPRUCE, 10', 12', 16' lengths. $75 per 1,000. Large orders only. 652-3951.

70 MUSICAL INSTRUMENTS

YAMAKI 12 PLUS 2 OTHER GUItars, Stewart banjo, Fife violin and mandolin. Offers or swap for a good saxophone or Gibson or Martin guitar. 478-0410.

20 PER CENT OFF ALL YAMAKI guitars in stock also lessons available on flute, clarinet, sax and violin. Hall and Fairfield Music, 728 Fort, 385-3307.

ROLAND SYNTHESIZER, $550, mtk stand, $20; Unisphere mik, $30; electric drum, $250; electric auto harp, sound on sound tape recorder. 383-0580.

AMPEG VT22 100 WATT AMPLIfier, $500; also Fender pedal steel, $500, both good shape. Phone 383-5385 7-9 p.m.

DOUBLE SET OF CROWN drums, $200, Zildjian 18" crash-ride, 18" ride and 12" Hi-hats cymbals, $70 each. 652-3449.

TWO OLD ITALIAN VIOLINS (1690), French violin (1790). German violin (1690) for sale. 478-6618 after 5 p.m. Thursday-Saturday.

2 ALTEC 15" SPEAKERS WITH cabinets, $110 each. Professional mixer, 14-channel into 4. $1900. 656-4996.

ORGAN — MUST SELL: WURlitzer, professional model 800 Centura, full manuals, 25 pedals. $5500. 743-5444, Mill Bay.

MUSICIANS NOTE! SH1000 SYNthesizer, conga drums, autoharp, mike stands, Shure microphones, percussion kit, bongos. 383-3762.

BEAUTIFUL USED ORGANS from $450 at SCOTT PIANO and ORGAN, corner of Blanshard and Johnson. 384-4623.

OLD FASHIONED CARVED upright piano by Mason and Risch, beautiful condition, $1250. 658-8188.

CHROME SLINGERLAND DRUM set, complete with cymbals, stands, $1000. Phone 477-7982 after 5 p.m.

TAKAMINE MODEL F370 6 string guitar, excellent condition with hard case. Offers. 382-7908 after 5.

DRUM KIT WANTED. 5-PIECE with symbols preferred. Will pay up to $300. 598-7809 evenings.

FLUTE
Geimhart, 1 - year - old, $250. 382-7070.

TENOR SAXOPHONE, EXcellent condition, good price. 382-6544 or 656-3413.

BABY GRAND PIANO, 1928 Kohler Chase. $2,900. In good condition, just needs tuning. 479-5318.

PIANO FOR SALE. $700 OR BEST offer. 383-4597, days.

UPRIGHT CANADIAN MADE piano and bench, $800. 386-1666.

120 BASS HOHNER ACCORDION, lady's size. 656-4356 or 656-3421.

PIANO, GOOD CONDITION, $750, after 5 p.m. 595-4064.

ALTO SAX, EXCELLENT CONDItion, $275, phone 598-3707.

KING STUDENT TROMBONE, excellent condition, $235. 388-7975.

70 MUSICAL INSTRUMENTS

BARGAINS
FANTASTIC savings on top QUALITY new and used instruments.
EXAMPLES:

KING open hole silver plated flute	$188
CONN 7 M alto sax, professional model	$495
AMATI student tenor sax.	$290
KING silver flair, professional model	$485
KING 1305 trombone, nickel plated	$275
AMATI single F horn	$330
AMATI 2085 euphonium	$295

PLUS much much more.
OR ASK ABOUT
our equity lease and purchase protection plan.
CHARGEX — MASTERCHARGE
PAMUS
MUSICAL INSTRUMENTS
"Where Good Music Begins"
1108 Blanshard St. 386-8475

We're a little hard to find
BUT OUR LOW
Warehouse prices
ARE WORTH IT
Check out our
—3 year warranty
—Free lessons with no obligations.
383-8711
and ASK FOR DIRECTIONS
CASCADE ORGAN & PIANO
HOME OF KIMBALL, GALANTI and GULBRANSEN KEYBOARDS
WHSE No. 2-370 GORGE RD. E.
Behind McDonald's Supply

VALUE PLUS
Durability, tone and style. All these features and more in Kincaid Pianos, from $1495.
See Reg Stone and Lann Copeland at
SOUND OF MUSIC PIANO AND ORGAN CENTRE
1517 Quadra 383-0239
CLOSED MONDAYS

WE ARE
Vancouver Island's most complete music store. Come in and see us.
NELSON'S MUSIC
1315 Government 385-9728

WE NEED SPACE SALE
Our new models will be arriving soon so all our NEW and USED must go at great savings.
NEW
Baby Grand Piano. Only $4995
USED

YAMAHA BK 20	only $2250
Yamaha BK 7	only $1594
LOWREY Genl 44	only $1795
KIMBALL Swinger 200	only $1195
ACETONE 2 manual, Rhythmn, leslie used only 6 months	$1495
ZACHARY chord organ	$695
HAMMOND chord organ	$495

Gleeson Music City
HOME of HAMMOND ORGAN
707 FORT 388-9632

MUSICIANS REGISTER NOW for advanced guitar — classical, jazz or popular. Morning, afternoon and evening. For sale Gibson bass, Gibson ES 125, Fender telecaster, Stratacaster, jazz bass, and more. New Marshall on display Juan de Fuca Music, 478-6042

GIBSON SG WITH CASE, $400. AMpeg G-410 inch speakers, 120 watts, RMS, great machine, $425 O.B.O. Garnett revolution 1, 30 watts, good practice amp, $100. Phone Rob 658-8216 or leave name and number.

Lowry Starlet Organ, 2 keyboards, 13 pedals. Mahogany finish with bench. Fine beginning instrument. Used. $995. SCOTT PIANO AND ORGAN, HILLSIDE MALL, 595-1775.

REBUILT HEINTZMAN upright piano. $1,095 includes delivery, tuning and 5-year guarantee. SCOTT PIANO and ORGAN, corner of Johnson and Blanshard, 384-4623.

LESSONS
Piano: Beginners, rock and jazz, ear training, improvisation. Guitar: Rock and folk, jazz theory for all instruments. 382-9751.

71 MUSIC TEACHERS

LEARN TO PLAY
ACCORDION
WE HAVE TEACHERS, INSTRUMENTS, MUSIC, SERVICE. JUST PHONE FOR AN APPOINTMENT ANYTIME 10 A.M. TO 9 P.M.
BERNIE PORTER MUSIC
VISA — MASTERCHARGE
PARK FREE Near The "BAY"
725 CALEDONIA 382-9543

PIANO AND ORGAN LESSONS and theory classes now at SCOTT PIANO and ORGAN, 1400 Blanshard at Johnson, 386-2434.

EXPERIENCED SINGING teacher, university area. Doreen Thompson, 477-0915.

77 MOTORCYCLES

'76 HARLEY DAVIDSON 1200, SUperglide, electric start, excellent condition. Must sell immediately. Best offer takes. 479-8985, 479-1569.

'75 HONDA CB 500. IMMACUlate condition, low mileage, two helmets, leather jacket, gloves, $1450 or best offer. 388-5475.

1975 SUZUKI 380 GT. IMMACUlate, only 1,000 miles, helmets, gloves. Must be seen. Must sell. 536 Cecilia, after 5.

1972 SX 650 YAMAHA. COMPlefely rebuilt, with 750 kit. Immaculate condition, for information phone 382-4506 after 4 p.m.

76 KAWASAKI KH400, SISSY BAR highway bar, fairing, excellent condition. $1200 or offers. 385-6245, 384-5495.

1975 CAN-AM, MX. EXCELLENT condition, $800. Phone 477-8339, between 5-7 p.m.

BROOKLANDS MOTORCYCLES
HARLEY-DAVIDSON-HONDA
937 Fort DL 1271 383-5926

1975 KAWASAKI 900, VERY clean, extras; must sell; with helmets. Offers. 658-8528.

1972 HONDA 175 STREETBIKE. Good condition, needs mufflers. $350. 478-4683 after 5 p.m.

HONDA CB 450, RUNS PERFECT. Front end repairs required, $295. Call 478-5763.

1972 KAWASAKI 350, MINOR REpairs needed. Must sell, $400. 656-3647.

'72 650 YAMAHA, SEMI chopped, runs well, $1100 or best offer. 383-0962.

MUST SELL 1972 YAMAHA TX 750, rebuilt, good condition, $800, or best offer. 384-8506.

74 YAMAHA 125 ENDURO, AS new, 386-6497.

1975 YAMAHA 250 ENDURO, EXcellent condition, $600. 385-3275.

1975 HONDA 812, LOW MILEAGE, excellent condition, $1600. 388-9564.

MUST SELL, 1972 YAMAHA 650cc, $600 or best offer. 385-9939.

1975 YAMAHA, 250 TRAIL, EXcellent condition, $800. 388-9564.

1974 YAMAHA 250, TRIALS. Asking $725. Phone anytime. 642-5773.

'76 YAMAHA 650. EXCELLENT, 2900 miles. $1500. Nanaimo 753-7990.

MOTORCYCLE HELMET, $40. 474-2029

175 YAMAHA I.T. 480 KM, $1000 firm. 479-8470.

77 MOTORCYCLES

SUPER SALE
77 MODEL YAMAHAS

GT80 Mini Enduro	$549
DT125 6-speed Enduro	$949
TY175 6-speed Trials	$999
DT250 Monoshock Enduro	$1299
RD 400 2-stroke Road	$1399
XS400 4-stroke Road	$1499
XT500 4-stroke Enduro	$1599
XS500 4-stroke Road	$1799
XS650 4-stroke Road	$1999

MANY OTHER USED BIKES TO CHOOSE FROM
MULLINS MARINE SALES LTD.
925 Yates St. D-00365A
382-1928 382-4515

HONDA for 78
SEE the new 550 and 750
PLUS the All New 400 HAWK
Starting from only $1399
On Display Now at
MULLINS MARINE SALES LTD.
925 Yates St. D-00365A
382-1928 382-4515

COLWOOD HONDA
Div. Mullins Marine
2781 Millstream 478-8831
Left off Highway at Western Speedway
D.L. 0036A

FREDERICK MOTORS LTD.
KAWASAKI
SUZUKI—BMW
Repairs, Service to All Makes
616 Queens 383-0823
D.L. 00834A

77 Harley Davidson 1200 Low Rider
Harley's newest model for 1977 that has taken the country by storm. Extremely hard to get. Has only 2,500 miles.
COST NEW $5300. OFFERS
TRADE-TERMS
DEPAPE MOTORS LTD.
1407 Broad 384-8035
D-00264A

MOPEDS
Motorized Bicycles
Test drive and select your kind of Moped, from 16 different types in stock. Largest exclusive Moped retail store in Western Canada, stocking parts and accessories for all makes. Island Motor and Sports, 602 Esquimalt Rd., Victoria, B.C. 385-3515, 479-2058. DI. 01920A.

WINTER STORAGE
Heated indoor storage for that valuable motorcycle; limited space available, reserve yours today! $15 per month. Call the Manager at 383-0823. Frederick Motors Ltd., 616 Queens Ave.

PARLEZ VOUS FRANCAIS????
'a Frederick Motors Ltd. David Woodman parlez francais!!!! Suzuki, Kawasaki et B.M.W.
616 Queens Ave. 383-0823
D.L. 00834A

K. J. KAWASAKI
2940 DOUGLAS
385-0323 D. L. 01836A

POWERTOWN M.C.
Service to all Makes. Hi-Performance parts. 384-1249. D159169A. 614 Grenville.

FOR SALE 1973 KAWASAKI 500. Asking $760. Has saddle bags, Sissy bar, highway foot pegs, windshield. May be seen at 206-404 Dundas St.

78 BICYCLES

Gordon's Sporting Goods
1630 Hillside at Quadra
Phone 382-5815

Boy's Apollo High Rise 5 speed. Reg. $119.95, sale $99.95. Black only.

Junior CCM Racing 3 Speeds
NOW ON SALE
$104.95
GOOD SELECTION OF BICYCLES
for every size and budget.
10-Speeds from $109.00
Chargex Mastercharge Welcome
OAK BAY BICYCLE SHOP
1968 Oak Bay Ave. 598-4111

BUY, SELL, TRADE, REPAIRS
New and used bikes Qualified mechanic operating own business. Lowest prices (Expert bucked when) Open 8 a.m.-8 p.m., Sun. 12-5 p.m. Reno Industries, 2519 Gov't., 384-5514. Dealers, CCM — Raleigh — B.R.C. — Shields — Nishiki. Same day service.

ESQUIMALT BICYCLE
1215 ESQUIMALT ROAD
386-6712
"The Wheeler Dealers"

APOLLO 6 AND 7 LIGHT weight touring bikes, as new condition, $395 and $495. Replacement prices $625. 592-4060, no triflers.

WOMAN'S 10-SPEED FOR SALE, excellent condition, $90 or offers. 595-1460.

BOY'S CHOPPER, 3 SPEEDS, suit ages 7-13; offers. 388-4939 after 6 p.m.

3-SPEED LADIES' BIKE, Raleigh, like new, with babyseat. $80. 384-7028 after 4 p.m.

80 BOATS and MARINE

18' CABIN CRUISER, 75 Chrysler electric, 35 horsepower, good condition, $1,300 or best offer. 382-9454, 384-1855.

OLDER 9.8 MERC., RUNS, needs work, good for parts. Also 7.5 Sears Roebuck, needs tune-up. 592-7092.

FORCED SALE
50' C licenced Ketch, surveyed, $112,000. Asking $90,000. 478-0207.

1969 JOHNSON 33, 2 TANKS, CONtrols, very low hours, no sait, $600. 478-1430.

WANTED: 5-HORSEPOWER OUTboard motor for parts. 1968-69 Eska. 388-9086.

20' CLINKER-BUILT BOAT AND 20-h.p. motor. Call after 5 p.m. 386-7650.

WANTED; DEPTH SOUNDER. 595-4768, after 5:00 or anytime weekends.

14' FIBERGLASS CANOE AND paddles, $200 or best offer. 474-2029.

14' FIBERFOAM BOAT, 25 horsepower and trailer, $1,000 firm. 384-7694.

NEW 40 FT. STEEL TROLLER hull, and wheelhouse, $39,500. 652-3951.

36' BRANDLMAYR TRIMARAN. Suitable for live aboard. 385-3220.

14' CEDAR CANOE, NEW, never used, originally $495, want $350 firm. Phone 385-6237.

75 H.P. JOHNSON, LONG SHAFT, good condition. $600. 479-8707, 383-8302.

BAYSHORE FOR
Marine Insurance 382-7203

15½' ALUMINUM BOAT
478-9491

80 BOATS and MARINE

BELLBOY
2300 SEDAN
—188 Mercruiser
—full galley
—enclosed head
—much more
1 ONLY
$16,599

2520 EXPRESS
—228 Mercruiser
—full galley
—standup head
—much more
1 ONLY
$18,999

THESE BOATS ARE ON DISPLAY IN OUR SHOWROOM AT
800 Cloverdale
385-1457
MERCURY MARINE
FOR
BELL BOY
FIBERFORM
CANAVENTURE

"It's The Service That Sets Us Apart"
BAYLINER
HOURSTON GLASSCRAFT
JOHNSTON outboards
VOLVO — OMC
Sterndrives — Trailers
Accessories
All At
GIBSON
Powercraft Centre Ltd.
2520 Gov't St. (Near Bay)
382-8291

BOATLAND
Div. of Duncan Boatland
FALL CLEARANCE
Fantastic Savings
On
MERCURY OUTBOARDS
REINELL
CAL GLASS
SEA-RAY
MIRRO CRAFT
BOATS
SERVICE CENTRE
for Mercury and Mercruiser
In Victoria
Call GORD at 474-1267
1074 Goldstream Ave.
In Duncan
Call ED at 746-4158
Island Highway

GOLDSTREAM MARINE
HOURSTON Glasscraft
CAMPION
EVINRUDE Outboards
ROADRUNNER Trailers
NOW OPEN
for your convenience
Mon.-Fri., 9 a.m.-6 p.m.
Sat., 9-5; Sun., 1-5
2994 Jacklin Rd. 478-8391

DIESELS ANYONE?
27' DORY diesel fisherman $8995
36' DOUBLE ENDER 4 cyl. diesel. Love at first sight $27,900
35' MAULUDAY Displacement diesel
NEW Island Gypsy 30 diesel $59,500
NEW Island Gypsy 36

92 SPORTING GOODS

Gordon's Sporting Goods
1630 Hillside at Quadra
Phone 382-5815

Duck Decoys, $3.45 each or $35 per assorted dozen (6 hens and 6 Drakes).

PLAY-MOR
Billiard Tables, Shuffleboards
Cues and Accessories
Poker Table Tops for Card Tables
FOOSBALL TABLES
Factory to you—and Save!
384-3332 517 KELVIN RD.

TRAIL BIKE THE ORIGINAL Tote-Gote. With bumper racks, $200. Winchester Lever action 22, model 150 with brand new bushnel 3 to 7 variable scope, $150. Primus 2 burner alcohol stove as new, cost $172 sell $100. One large black bear rug open mouth mount, $400. 1 commercial belt massager, $125, 1 commercial roller massager, $75. Or the whole lot for $800. 382-5615.

RIMPAC DIVERS Ltd.
Dive trips to Gulf Islands on both Saturday and Monday. Inquire at the shop at 9818 Fifth St. Sidney or phone 656-6313 for details.

BROWNING HUNTING BOW, backpacker No. 1 and accessories. 595-7644.

GENDRON POOL TABLE 4 BY 8, $160. Good condition. Call 478-5763.

FROZEN SALMON ROE. $2.00 per pound. 478-7294.

DIVERS — WANT TO BUY CASTing lures. 592-7092.

HUNGARIAN DOUBLE 20-GAUGE shotgun, $275. 477-1565 after 6 p.m.

93 CAMERAS, SUPPLIES and PHOTO FINISHING

DARKROOM COURSES
STARTING SOON
PLEASE INQUIRE.

Bill's Photo Supply
1675 Douglas 383-7443
New Hours 9-5:30
Thurs. and Fri. 9-9
LANGFORD STORE
NOW OPEN
800 GOLDSTREAM AVE.

city photo
1227 Gov't.
385-5633
Everything you'll ever need ... photographically that is!

RICOH TLS 401, SPOT/AVERAGE metering. Eye-level, waist-level finder. 1.4 50 mm lens, 135 mm lens, slide copying attachment, extension tubes, Teleconverters $350 or offers. 658-5137.

PENTAX LENSES, THREAD mount F4 200 mm, F1.8 85 mm, F3.5 28 mm, $250. Phone after 6, 382-8860.

96 RANGES, STOVES and FURNACES

FOR TOP SELECTION OF woodburning stoves, heater and fireplaces, see The Stove Shop, 847 Goldstream Ave. 478-0322, closed Mondays.

OIL FIRED SPACE HEATER for sale, ideal for small home, cottage or greenhouse, 25 to 30,000 BTU's, $50. 477-6041.

WHITE RANGE, TIMED 21" oven, works well, $50; brown range hood, 2-speed fan, $10. 598-3908.

USED 80,000 BTU FURNACE with duct work, registers and oil tank, $100. 478-4287.

105,000 BTU OIL FURNACE, 25-gallon tank, $150; two-burner range, $35. 386-7256, 7-9 p.m.

97 FURNITURE

FOR UPHOLSTERING
Colonial, French Provincial Modern, Spanish, overstuffed or antique sofas, occasional chairs or suites. Have your furniture recovered by professsonals. For free in home appraisals or advice phone 478-0522 or call in at Tillicum Furniture, 2612 Sooke Rd. (near Jacklin Rd.)

MOVING SALE FISCHER'S FINE Furniture Ltd. Moving from 1000 Tillicum Rd. to 753 View St. All merchandise must be sold by November 1st. We will wheel and deal with you. Fantastic selection, fantastic prices. Personal shopping only. Come to 1000 Tillicum Rd. now.

LOVELY 4-PIECE WICKER SETtee. A steal for $299.95; bedroom suite, $249.50; Teak stacking tables, $59.95; chrome suites from $39.95, at the Gypsy Wagon New and Used, 15 Market Square.

MAHOGANY BEDROOM SUITE, vanity and seat, Early Canadian, 1930, waterfall design, Sealy redibed, as new, $215; dinette set with teakwood chairs, $65; coffee and end table set, $60. 384-0783.

BEAUTIFUL 10 BY 15, 9 BY 7, British India Rugs, Dining room table, 4 chairs, buffet and hutch, all in excellent condition. 477-2803.

MATTRESSES
INVEST IN THE BEST
INVEST IN REST
B.F. Goodrich foam rubber mattresses guaranteed for 20 years. Latex foam rubber automatically adjusts to variations in weight giving even support the full length of the spine. They are comfortable, cool, hygenic and are made in a fire retardant ticking. 3'3", $119 — 4'6", $139 — Queen, $179 — King, $269. Box springs to match. Polyfoam mattress topper pads, single $8.55, double $11.85. Queen $14, King $17.75. Angle iron bed frames with rug rollers $24.
IMMEDIATE DELIVERY
GREGG FURNITURE
2300 Douglas 388-7365

TRADE-IN SALE
This week your chesterfield may be worth $100, $200 or more when traded on any of our large selection of used chesterfield suites starting from $99.50 and new suites starting from $649.
Trade-ins also accepted on dining room and bedroom furniture.
TILLICUM FURNITURE
824 Johnson 388-6613
2612 Sooke Rd. 478-0522

VILAS
GENUINE
VILAS FURNITURE
WE SHIP
Anywhere in B.C.
Brochure on Request
NOW ON DISPLAY
All new Emberglow finish
CONTINENTAL FURNITURE
716 Johnson St. 386-2458

BEDROOM SUITES
Bedroom Suites
BEDROOM SUITES
25% to 40% Off
4-piece and 5-piece sale priced from $425 to $1750. 12 styles to choose from. Mattresses and box springs at 25% off regular. These are floor sample clearance prices. Many are one of a kind. Active Furniture Distributors, 566-A David Street. 382-8274.

COUCH AND CHAIR, MAPLE trim, yellow-brown-orange flowers on white background, excellent condition, $425; maple 4-drawer desk, like new, $95; maple headboard, footboard and frame for bed, $95; maple 3-level plant holder, $75; beautiful Jordan living room carpet, short tight shag, solid cream color, 12x12 bound edge with 1" rubber underlay, less than 1 year old, $275. 478-6605 or 916 Lequesne Ave. in Langford.

SAGERS' MAPLE SHOPS 386-3841 1802 GOVERNMENT
Victoria's Largest Selection of COLONIAL FURNISHINGS

REUPHOLSTER YOUR FURNITURE
2-pce. suites from $399, labor and materials. Free in-home estimates. Free pickup and delivery.
TILLICUM FURNITURE
2612 Sooke Rd. 478-0522

6 PC. ROUND MIRROR VANITY bedroom suite $225; 3 drawer white dresser $60; Brown chesterfield $50; Cogswell rocker $35. Mel's Bargains, 3460 Quadra, 384-3152. Chargex available.

FRENCH PROVINCIAL CHESterfield and chair, stereo AM-FM radio cassette record player console. $400 each or best offer. Phone 658-1063.

VANITY, MIRROR, STOOL AND dresser, $95. Maple bunks, mattresses, $105. Coffee table, $70. All good condition. 656-4003.

MUST SELL IMMEDIATELY — double bed, wooden head and footboard, new mattress, good condition. 383-5097, after 5 p.m.

LARGE ROUND OAK COFFEE table, asking $325; also wine colored leather recliner, $325. Phone 652-5635 after 6.

4-PIECE TWEED LIVING ROOM suite, 1 year old, excellent condition, $350 firm. 478-1628.

"VINYL WELDING"
In home repairs on Vinyl Upholstery. Riga Upholstery, 383-7621.

QUEEN SIZE BED, USED EIGHT months. Perfect condition. Half price. $250. 382-0722.

TWO COMPLETE BOOKCASE beds Single and double. 478-4070, 478-5550.

ROUND OAK FINISHED DINING table, excellent condition, make offer. 382-0043.

TWO EASY CHAIRS, GOOD CONdition. Phone 598-5328.

MAHOGANY 7 DRAWER DESK. 477-8257.

HARDWOOD DINING ROOM table, needs repairs, 3-drawer dresser with mirror. 386-0913.

OLDER DINING ROOM SUITE, 8 pieces, all wood, very fine condition, $550. 658-5592.

11-PIECE SOLID PECAN DINING room suite, phone anytime. 385-7617.

2 CORNER BED-COUCHES WITH matching corner table, Colonial style, $175. 478-2055 after 6.

COLONIAL WINGBACK LOVE seat and chair, $395. Phone 598-1506 after 6.

WOODEN TABLE AND 4 CHAIRS, 2 stools and a desk. 386-1681.

BEAUTIFUL BUFFET AND hutch. 386-9823.

THE ACES® ON BRIDGE
by IRA G. CORN JR.
TEAM CAPTAIN

"Don't seem to be on the lookout for crows, else you'll set other people watching." George Eliot.

Today's declarer tried to look as innocent as possible in his quick play to the first two tricks. However, instead of catching East napping, declarer's undue haste "set East to watching" and it was dec' who eventually ate crow.

NORTH 9/30-A
♠ K 5
♥ A K 7 4
♦ J 10 3
♣ Q J 8 2

WEST
♠ A 10 8 6 4
♥ J 9 8 3
♦ 8 6 5
♣ 5

EAST
♠ J 9 3
♥ 10 2
♦ A 9 4 2
♣ 10 7 6 3

SOUTH
♠ Q 7 2
♥ Q 6 5
♦ K Q 7
♣ A K 9 4

Vulnerable: Both, Dealer: South, The bidding:

South	West	North	East
1NT	Pass	2♣	Pass
2♦	Pass	3NT	All pass

Opening lead: Six of spades.

Declarer counted his tricks quickly while he made the "automatic" play of dummy's spade king. He had eight tricks on top and a ninth could come from either an even heart break or from the diamond suit. If West had the diamond ace, all would be well. When West won that card, he could not attack the spade queen and declarer would have plenty of time for his contract. However, if East had the diamond ace and West had long spades, then declarer would have to engineer a swindle.

How could declarer think about all these things so quickly? He didn't. He thought about most of them, but experience had taught him not to ponder if he intended a possible swindle. So he led dummy's diamond jack in haste, hoping that East would think that declarer was searching for the queen.

East wasn't fooled. He hopped right up with the diamond ace and the spade return netted the defense five tricks and a one trick set.

Declarer deserves some sympathy for his ill-chosen plan. After all, it did have legitimate chances even if declarer did underrate East's alertness. Unfortunately, dummy was not at all understanding.

"I should have known that you could never choose a legitimate plan over a possible swindle. All you had to do was run four club tricks before you tried anything. On the last club, West would have to blank down to only major suit cards and would fall into an automatic trap. Three high hearts and a fourth heart to West would force a spade lead away from the ace and you wouldn't have had to worry about who had the ace of diamonds."

Bid with Corn
South holds:

♠ A 10 8 6 4 9/30-B
♥ J 9 8 3
♦ 8 6 5
♣ 5

North	South
1♠	?

Answer: Two spades. Don't let the five trumps goad you into an overbid. A single raise is all the hand is worth.

98 TV, STEREO, RADIO SALES and SERVICE

Open til 9 nitely
SPECTACULAR
Sound-Room
Specials
Featuring:
Hi-Fi Equipment
Technics
by Panasonic
Speakers, Turntables, Amplifier, Tuners, Receivers, Tape Decks.
Harmon/Kardon
Receivers, Amplifiers, Tuners, Rabco Turntable and Citation. Dynaco-Dynakits 20% of list.
JBL Speakers
Complete line at introductory prices.
Bolivar Speakers
price shock. Clearance Prices on: Used Stereo Components, Pioneer Tape Deck, Dynaco Pat 5 Dynaco Stereo 120 and much more.
Panasonic
Color TV Special
20" Panasonic Color Only $499, limited Quantity. 26' 'Panasonic. Color $699.
FREE DELIVERY
BANK FINANCING
YES, WE TAKE TRADES!
Open 10 a.m. - 9 p.m. Mon thru Friday
10 a.m. - 6 p.m. Saturdays.

independent buyers discount service ltd.
939-C Esquimalt Rd.
ibds 383-1780
generating entertainment

RENT TO OWN
1977 20"
ELECTROHOME
COLOR TV
NOTE: Rent to own also available for 26" console TV.
3 year warranty on all parts and labour and 6 year warranty plan on the picture tube. Call
CITY CENTRE TV
OPEN 10 A.M. — 9 P.M.
6 DAYS A WEEK
477-6971
Next to K Mart in the Mall

CAV ELECTRONICS LTD.
755 YATES STREET
GRAIG CLEARANCE
BUY a Craig car stereo at our everyday low prices.
GET any pair of Craig speakers FOR HALF PRICE.

MARANTZ SALE
Marantz Has the Quality
Now Gives You the Price
FOR MORE DETAILS
388-6564

COLOR TV SERVICE
Overhaul SPECIAL $59.95 plus parts (we make this offer once each year). Butler Brothers Television Service 383-6911

Special Special
Used Sylvania 3-way combination 26", reconditioned, 90 day warranty.
New cost was $1395. Now $500
Used Silvertone 3-way, reconditioned, works good.
Terms $300
CONTINENTAL FURNITURE
716 JOHNSON ST. 386-2458

MAIS
FURNITURE and APPLIANCES
RENT
Color or Black-White
TV's at PENNIES per day
385-2435 1821 Cook

TV RENTALS
14-20" Colour—
Colortron
3180 HARRIET 383-9113

SUPER SALE. AM-FM 8-track or cassette indash stereos, brand new, regular to $225, only $79.95 while they last. New CB's, reg. $280, Now $129.95. Universal Trading Centre, 584 Johnson St., 383-9512.

T.V. GAMES — PLAY TENNIS — hockey — squash and handball on your T.V. Great fun? Now only $33 while they last.

YOUNG'S 784 FORT
Sales & Service 382-5512

REPOSSESSED
Technics Hi-Fi equipment, and Panasonic color T.V., call Tony Edwards, 388-4441, after hours, 383-7712.

HITACHI, PHILIPS, NORESCO, Dual. Shop around and compare. We service what we sell. ELECTRON TV SALES and SERVICE. 100 Burnside W. 383-5432.

25" USED ADMIRAL COLOUR TV only 4 years old with a 90 day warranty, $249.95. Atlas Stereo and TV, 763 Fort Street. 385-2712.

26" COLOR COMBINATION TV, stereo, am-fm radio, excellent working condition. Private. 477-5357.

HELP — 100 MANY COLOUR TVs taken in trade — come in — make an offer. City Centre TVs, Kmart Mall, 477-6971.

TDK SA C90's—
Reg. $7.50 — Sale $6.25
HUDSON'S TAPE CENTRE
1543 Fort 598-6811

COMPONENT STEREO DAYTON Wright SPA pre-amp Sansui BA, 3000 amp Linn Sondek turntable and Bozak speakers. 598-6392.

SANSUI MUSIC SYSTEM, PAIR of speakers, power pack, AM-FM radio, cassette, dual turntable, $900. 478-0482.

23" ADMIRAL BLACK AND white, excellent picture, attractive cabinet. $75. 477-5160.

URGENT MUST SELL PIONEER SA7500 II and Yamaha YP-450. 598-1962 after 5.

PANASONIC RF-1150 PORTABLE radio, 6 band, almost new, $90. Phone 385-3862.

PHILIPS COMBINATION RADIO record player, excellent working condition. $95. 592-4623.

23" MAGNAVOX COLOR TV, value $1600. Offers. No. 103—2315 Dowler Pl. 385-6434.

STEREOPHONIC CASSETTE deck almost new. Phone 384-9267.

YAMAHA CASSETTE DECK TC 800 GL. $300. After 6. 382-8860.

99 GROCERIES, MEAT and PRODUCE

FRESH FISH
From boat to you, Saturdays and Sundays mainly. Sole filets $1.25 lb., cod fillets $1.00 lb., Ling cod $1.35 lb., rock cod $1.35 lb., crabs $1.75 each. All bottom fish in round 60 cents lb. Location: J and K Bayshore Marina, Cowichan Bay, 748-8412. Prices subject to change.

THE FISHIN' HOLE
SEAFOOD MART
801 Goldstream Ave.
Senior Citizen days Monday, Tuesday and Wednesday. Fresh Skate, 99c a pound; Fresh Cod, $1.62 pound; Fresh Sole, $2.19 a pound; Fresh Clams, 65c a pound. 478-2544.

SAANICH ORCHARDS
Off Stellys Crossroad. 652-2009. Macintosh and Spartan at Orchard-to-you prices. Also Tydeman, 14 cents a pound. Windfall you pick 10 cents a pound. Anjou pears 18 cents a pound.

SILVER RILL FARM
No. 1 eating and freezing corn, available for the next 4-5 weeks. Ready picked every day. Pick your own, 65c doz. 7179 Central Saanich Rd. 652-3509.

HIND QUARTER OF RED Brand Beef, $1.19 lb. Weight loss in cutting, boning and trimming will increase the price per pound. Alberta Meat Distributors, 1811 Cook St. 383-3012 383-8532.

"MEAT" AT McCOLLS
Home Freezer Specialists
PARLIAMENT MEWS
Ste. 5-230 Menzies St. 382-1611

HIGHER DENSITY, BETTER value, superior quality natural honey. Low farm prices even on small quantities. Babe's, Walton at Oldfield, 658-8319.

SPARTANS AND MAC'S, CRISP and juicy, locally grown, 1899 Hovey Rd. off East Saanich Rd. in Saanichton. 652-2657.

WANTED, 40 LBS. COX ORANGE Pippin apples, the only dessert apple in Canada worth eating. 112-248-3561.

APPLES, MCINTOSH, SPARton, various sizes at various prices. U-pick windfalls, 10c lb. 1947 Stellys X Rd. Saanichton.

BEAUTIFUL MACINTOSH apples 25c a pound, reduction for quantity. 4649 West Saanich Rd., 479-9660.

FRESH EGGS, HONEY, APPLES, zucchini and lettuce. 1569 Stelly's Cross Rd. 652-3501.

SPARTAN APPLES
Pick your own, 10c per pound. 1841 Haldon Road, Saanichton, 652-3259.

HOTHOUSE CANNING TOMAtoes, $4.25 per box, 20 lb. 3965 Shelbourne, 10 a.m. to 5 p.m.

POTATOES AND CARROTS, $2 per sack. 652-1546.

CANNING TOMATOES, 15C A LB. Saturday only. 9 to 5. 1717 Blair.

RED BEETS, ORGANICALLY grown, 10 lbs. $1.50. 479-7096.

100 MISCELLANEOUS FOR SALE

SAWYER HUSQVARNA DAYS
STARTS TUESDAY OCT. 11
All Husqvarna and cabinets on sale.
SEWING CLINIC
Factory trained demonstrator on location Wed. and Thurs.
RESERVATIONS PLEASE
$100 worth of fabric courtesy of Buttons and Bows
No purchase necessary.
SAWYER SEWING CENTRE LTD.
840 Fort St.
388-6228

WOODEN TABLE AND CHAIRS, Mediterranean, $75; Field glasses, $10; Royce CB base and power mike, $175; Polecat base antenna with Co-Ax $35; Navahoe pro miner with telephone handset, $195; Starduster base antenna with 30' mast and Co-Ax $110; Electrohome organ with auto rhythm, $595; Universal mobile with antenna, $95; Konica 35 mm. camera $19; Gun rack $5; Multi-band radio, $12; Browning 22 auto rifle, $139; Savage 12-gauge auto shotgun, $119; 58-cal Enfield, 1862 muzzle loader $199; Winchester model 94, new, $129; 16' boat, enclosed cabin, with trailer, $225; 13' runabout with 18-h.p. Evinrude outboard and tilt-boom trailer, $790. 384-9882.

P.S. INSIDER IS BACK! WHAT is it? A simple but efficient, clear plastic storm window that easily fits on the inside of existing windows. Available now at THE PLASTIC SHOP, Industrial Plastics Ltd., 2105 Douglas St., Victoria. 386-1477 or 460 Wallace Street, Nanaimo 753-0114.

ESSICK ELECTRIC CEMENT mixer, Everest and Jennings Mark 20 power cart with batteries and charger; 2 hamster and habitrail, $25; electric guitar, $60. 479-2441.

TRINKETS TO TREASURES AT Trinidad Bean and Elevator Trading — Yard sale. Articles 10c to $100. Friday 12 noon till 5, Saturday 10 a.m. 1128 Ormond St.

COGSWELL CHAIR, KROEHLER hide-a-bed, new upholstery, black and white TV, very good, daybed, pair walnut office or dining chairs, days, 656-5111, evenings, 656-4984.

BRAND NEW WOODRIDGE Cane queen size waterbed. Excellent reason for selling. Must be seen to be appreciated. Reasonable offer accepted. 592-9772.

WHITE CHROME KITCHEN table and 3 chairs, $25. Dining room table 1 leaf and 4 chairs, $75. 383-3238.

COPPERTONE FRIDGE AND stove, black leather lazy boy, cabinet stereo, 2 component stereos. Call after 7 p.m. 595-0851.

GIFT SHOP CLOSING, GLASS display racks for sale. Can be seen at 1545 McKenzie. Phone 477-4431 or 382-8859.

LIKE NEW WARDROBE AT give away price. Pant suits, long and short gowns, size 12-14. 477-4489.

SPANISH STYLE CRUSHED gold velvet sofa and chair, $250. Electric heaters, $5 each. Rollaway beds, $35 and $25. Misc. 477-7750.

2 STRONG BEEHIVES, COMplete with all equipment, value $550; will sell as unit, $300. 477-6164.

POOL TABLE WITH CUES, slight damage, $50; ping pong set, $25; radio stereo combination, $35; rollaway cot. 382-8375.

BEAUTIFUL
Glass and gold trimmed display cases, suitable for business or home use. 383-8131 or 382-9388.

SPEED QUEEN DRYER, GOOD condition, $125; teak dining table with 4 chairs, excellent condition, $200. 652-3119.

RUG — PERSIAN KERMAN, $5900. 12'9"x20' red and blue field, beige medallion, retail $13,000. 598-3505.

HAMMOND SPINNET ORGAN, with bench, asn ew. Lady's Spalding golf clubs and bag. 382-1280, after 5 p.m.

1977 HUSKAVARNA POWER SAW. 380 CD. 2-foot bar. Used 20 hours. $350 or best offer. Consider trade. 385-2002.

GARAGE SALE. T.V., LUGGAGE, table, bed, clothing etc. Saturday, Oct 8th. 10-5. 1759 Rockland Ave.

NEW COAT 100% WOOL, NEVER been worn, size 16. After 5:30 p.m. 652-1655.

PORTABLE GREEN INGLAS dishwasher, top loading, $150. 5-9 p.m. 386-7256.

WINTER WOOL COAT, BLACK, mid length, belt, like new, size 11. 385-6217.

54 YARDS GOOD QUALITY sculptured shag, 70 yards cushion floor, both half price. 385-4286.

FOR SALE — AUTOMATIC washer used 6 months, $150. Dryer, $75. Stove, $50. 477-2686.

WOMAN'S HAND SPUN INDIAN sweater, hardly worn, size 36. $45. 595-6950 after 4.

ESTATE SALE PASTEL ranch mink coat, size 16. Excellent condition, $950. 477-2826.

FOR SALE — CHESTERFIELD and chair, Hoover washer. Good condition. Phone after 5. 478-9418.

MAN AND LADIES BIKES, $130 takes both. 383-5585 after 5.

BUTCHER BOY MEAT SAW. 220 single phase $850. Phone 477-8907.

FOR SALE, KIRBY'S, AS NEW, $299. 386-8754.

AUCTION
FRIDAY 7 P.M.
Estate Clearance
MODERN FURNISHINGS
Nearly New
Chesterfield Suites
DINING SUITES
Tea Wagons, China Cabinets, Bedroom Suites, Chests, etc.
Sale of fine modern items for your inspection
KILSHAWS
Auctioneers
384-6441

Norwood
HOMEFURNISHING SALES
Specializing in
LIVING — FAMILY
DEN — BEDROOM
DINING and KITCHEN
"A Touch Of Class
At Prices You Can Afford"
SUNDAY 12-5 P.M.
Mon-Tues-Wed-Thurs
10 AM-9 EVENINGS
FRIDAY 10 A.M.- 6 P.M.
CLOSED SATURDAY
851 JOHNSON 383-2912
(Just off Quadra)

NEW and USED
Complete bedroom suites $199 to $349. Single beds $59.95 to $149. Chests of drawers $59 to $149. Dressers $59 to $149. Night tables $16.95 to $39.95. Cedar chests $99. to $159. Cedar lined wardrobe $119. 5 piece kitchen sets $59 to $129. Duncan Phyfe drop leaf table and 6 chairs $548., China cabinets $129. to $319. 8 pce. dining room suite $899., 2 pce. Chesterfield suite $149 to $459. Hide-a-beds $159 to $249., Swivel rocker $159., Wooden rocking chair $39.95 to $139. 9x12 rugs $59 to $199. Fire screens $14.95 to $44.95. Hoover 110v. Portable dryer $139. Vacuum cleaners $29.95 to $79. Use your Chargex of Master Charge.
PANDORA FURNITURE LTD.
1050 Pandora Ave. 383-6319

DO IT YOURSELF
UPHOLSTERY DEPARTMENT
Tools, Gimp, trim webbing, springs, needles, felt, rubber or poly by the piece or sheet. Large in-stock selections of nylons, Herculons, velvets, brocades and vinyls.
TILLICUM FURNITURE
2612 Sooke Rd. (by Jacklin Rd.) only 15 mins. drive from town. 478-0522.

EATON'S WAREHOUSE STORE
749 View St.

B.C. ALUMINUM
Inside or Outside Storm Windows
Window Replacements
Door Canopies
Door parts—screen repairs
5" Gutter—Eavestroughing
Screens, Windows, Doors, Soffit
ANGLES—TUBING—SHEETING
3930 Douglas (Cor. Ralph)

Boston Ferns
Beautiful healthy, 6" plants. Regular $7.95, NOW $4.95. PLANTARIUM, Lower Commerce Mall, next to View St. parkade. 383-6222.

VISIT THE BLUE URN
A quality used furniture shop, everyone welcome to browse. Furniture, collectibles and antiques. Open 11-6 everyday. 1133 Fort St. 382-9913.

J. R. PIPES
Business Systems
New rental programme on high speed copiers by the day or month.
1121 Fort St. 386-7728

SPEED QUEEN AUTOMATIC, Whirlpool automatic, Moffat dryer, Simplicity washer spin dry, guaranteed. Jim's Appliances, 388-5353, 479-0266, anytime.

USED ADMIRAL SIDE-BY-SIDE refrigerator freezer, 3-door gold ... sells new over $900—buy this one in mint condition, $599. Butler Brothers 383-6911.

1500 POUNDS POWER LIFT TAIL gate. 8 feet wide with side loading plates. $1,000 or offer. Also 1,000 used clean, 5 gallon plastic pails $2 each. Phone 383-1328.

WEAVING LESSONS, BEGINners, Tuesdays, 10 to noon, 10 lessons, $50; starts Oct. 11th. For more information Karen Selk, 479-1188.

WESTINGHOUSE HEAVY DUTY dryer, $95; two Goodyear radial tires GR70X14, $70 pair; Polaroid Zip camera, $10; skates, size 9½, $8. 383-9110.

NOW OPEN
The Gypsy Wagon, new and used, in Market Square. Pots, pans, dishes, oddles of miscellaneous. Drop in and browse.

13" TAPPAN GURNEY STOVE, white, excellent condition, $125; 2 oak school chairs, $10 each. Phone 598-6294.

NEARLY NEW CHROME BIRD cage and stand; also vaporizer plus Duo-Therm space heater; reasonable. 384-5770.

ELECTRIC LOG FIREPLACE (heater), antique design, $45; TV, 21" B&W, perfect, $45; garden tools. 384-0783.

WATERBEDS
478-7345 DAY OR NIGHT

2 SUMMER CAR TIRES, CHILD'S car seat, baby walker, school desk, umbrella type metal clothes line. 479-4329.

KNITTING MACHINE, AUTOmatic, as new, $225 or nearest offer, Sun Lamp $10, blow dryer $8, 386-9859 after 6.

10" DEWAT RADIAL ARM SAW — as new — $350. Fireplace screen complete with accessories $50. 478-7491.

ONE PEUGEOT TEN SPEED, one 3 speed, 1 coaster bike, also 3 bikes for parts, 1 range hood avacado, 2 speed. Phone 656-4359.

15 KW GENERATOR, COMPLETE with motor, excellent condition, $1890. 13" Rockwell planer, new condition, $1290. 658-5415.

1977 DANBY INGLIS APARTment size refrigerator, used 3 months, $400 new. Sell $250. 383-7263, or 384-8075, pager No. 489.

NEW MOFFAT PORTABLE Dishwasher at cost $365 ... that's only $1.00 per day for a year. Butler Brothers, 1720 Douglas 383-6911.

MICROWAVE
Oven, sharp model, R6600, $300. Phone evenings 477-6047.

HIDE-A-BEDS, OVERSTUFFED furniture, and misc. items. 385-8385, 388-6275 pager 732 anytime.

3M MODEL 209 AUTOMATIC feed photocopier, 3 years old. Excellent condition. Offers. 384-8028, 9 to 5 p.m.

1000, 2000, 3000 GAS TANKS, ALUminium windows, various sizes. After 7 p.m. 384-9624.

GARAGE SALE, 2419 CHAMBERS St., Saturday and Sunday. 386-0144. Car free.

12" DEWALT RADIAL ARM SAW and metal stand, as new, $380. 656-3150.

JACOBSON 18 GAS LAWN mower, used only two seasons. 386-8080.

KIRBY VACUUM WITH ACCESsories, reasonable price. 478-1811.

POOL TABLE, $150. 4X8, HIGH density press board. 652-2959.

3-WAY GENDRON BUGGY LIKE new. $60. 385-5550.

The Traders
388-6264 715 Finlayson
Westinghouse washer-spin dryer, $80; L.H. gold Frigidaire 2-door fridge, $140; 22" Moffat range, $24.95; 30" Viking range, $69.95; 40" McClary range, $10; Frigidaire fridge, $45; older model L.H. Viking frost-free fridge, $159.95; McClary Easy dryer, $50; 3-pce. Spanish coffee table set, $70; Kelvinator 24" gold range, $19.95; as is automatic washer, mechanics special, $10. Financing available. Easy terms to suit.

Mel's BARGAINS
USED FURNITURE
Dumont FM-AM black and white combination $150; Oak stenographers desk $150; Boshard cedar chest $175; Hoover spin dry $125.

WASHERS-DRYERS
New and rebuilt. Domestic and commercial. 1 yr. warranty, free delivery. Also: Inglis, Kenmore and Whirlpool washers and dryers bought outright or taken in trade, working or not. R. B. Baker Appliances Ltd., 1243 Glyn Rd. (off Wilkinson), 479-8264.

MONK'S
For all your
OFFICE SUPPLY
requirement
794 Fort and 754 Broughton St.
384-0565

PS
"THE PLASTIC SHOP"
2105 DOUGLAS ST., 386-1477. ONE STOP SHOPPING FOR ALL PLASTIC PRODUCTS, Industrial Plastics

CERTRON CASSETTES ARE THE best value high quality cassettes we've ever sold! Both high density and high evergy gamma formulations! Try them now — at special money saving prices.

YOUNG'S 784 FORT
Sales & Service 382-5512

MOVING SALE FISCHER'S FINE Furniture Ltd. Moving from 1000 Tillicum Rd. to 753 View St. All merchandise must be sold by November 1st. We will wheel and deal with you. Fantastic selection, fantastic prices. Personal shopping only. Come to 1000 Tillicum Rd. now.

RIGA RIGA RIGA RIGA
SANDERSON SALE
20 per cent off all "Sanderson" fabrics during our annual fall sale when these quality fabrics used on upholstery orders placed in Oct. For inhome estimates with samples call Riga Upholstery, 383-7621.

UNUSUAL OPPORTUNITY. three gentleman's suits, top-quality, London, England executive tailoring, new and unworn, hand-finished, superb quality material and craftsmanship to fit normal figure 5'-11", 40-41 chest, 31 inside leg. 382-9012.

OIL FURNACE, TANK, GAS HOT water tank, large ships winch, 12x20 garage door, cedar fence posts, oil fired hot water tank, timber, 12x14, 2 in.-6 in. pipe, used bricks, 20c each, white-faced bricks, 12c, 652-3898.

SALE
1 only each Inglis Royal self-clean range and Inglis Superb 13.1 cu. ft. fridge, H.G. The pair reg. $1164. Now $950. Save $214. Charex, bank financing available. R.B. Baker Appliance Ltd. 479-8264.

STUDENTS
For your home typing requirements, used typewriters. Up to $129, or rent at $10 per month. Inquire about our rent to purchase plan. Remco Office Systems. 1812 Government St., 385-6796.

24 MONTH SPA MEMBERSHIP transfer approved. Camel hair duffel coat, suede jacket Western style, new quality, must be seen. Dictionaries, Webster Unabridged, Webster encyclopedic. 479-4264, 479-5208.

ZIG ZAG SEWING MACHINE head, $60; harvest gold fridge and stove, $200 each; guitar, $15; steel queen size bed frame on rollers, $25; electric grass edger, $10. 479-7260.

1970 50 CC SUZUKI TRAIL BIKE, good condition, $200 or best offer. German trumpet, $100, good condition with case; 2 skateboards, $50 Hawaiian, $20 Hot dog trick board, phone 382-3895.

REMEMBER!
A washer by another name is not a Maytag. Get yours today at WOLF'S Home Appliances and TV Centre, 1540 Cedar Hill X Rd., 477-2922.

UNIVERSAL TRADING CENTRE 584 Johnson, Upstairs Warehouse Bargains. Tools, furniture, antiques, curios, glasswear, pictures, stereos, cameras and jewellery. 383-9512. We Buy, Sell and Trade.

POOL TABLE, $250; FRENCH Provincial loveseat, $325; Inglis automatic washer, $235; 39" Continental bed, $75; Maple chest of drawers, $50. All in near new condition. 479-1706.

COMMERCIAL AIR COMPRESsor, Wisconsin heavy duty 4-cylinder engine, model 3F4D 3¼x3¼, three air cylinders to 160 lb. pressure, $4500. 592-2739.

VERY REASONABLE. ANTIQUE double bed and dresser, small chest of drawers and continental bed, gold headboard, garden tools, and misceellaneous. 477-7967.

CLEARANCE DISPLAY KITCHEN cabinets, paneling, arbourite cuts, breakfast nook, temporary power pole. 464A Burnside East. 1:30 p.m. to 5 p.m.

4X8 POOL TABLE, $150; WETsuit and all gear but tank, to fit 5'1", 195 lbs. farmer John Reg. etc. $200, tenor sax $195. 656-5747 after 5 p.m.

40" FRIGIDAIRE STOVE, matching fridge. 1000 lb. platform scale, $125. Valor coal oil heater, $10. 479-4506.

GARAGE SALE. FURNITURE, records, plants, books, etc. 3208 Wicklow. 382-5010. October 8 and 9th.

HANDMADE ACRYLIC CHESS set in medieval characters, asking $150. What offers? 598-8783, after 5:30 and weekends.

MOVING — TABLE SAW, SUMP pump, tiller, fridge, cupboards, garden tools, miscellaneous. 1549 Pearl, 595-5193.

PORTABLE ELECTRIC TYPEwriter, Smith-Corona, 15" carriage, new condition. 595-5403.

POOL TABLE AND ACCESsories, one year old, 52x96, $450. 595-1207.

CARPETS, GREEN NYLON, 11.4x8' and 12x18', plus underlay, all for $375. 592-7072.

BLACK AND WHITE T.V., $30; 9x12 purple shag rug, $50; Brother typewriter, $35. 386-3919.

APPROVED LIFE TIME EUROpean Health Spa membership for sale. Best offer. 477-2514 after 5.

GARAGE SALE — TOYS, TOOLS, misc. 9-5 Saturday October 8th, 1517 Brooke St.

2-GALLON WINE PRESS, $20; fibreglass pet carrier, $20; 595-7992.

NEW AND USED WOODEN BARrels, plastic pails, steel drums. 382-1328.

HAMMER SOUNDER ORGAN, like new $500, firm. Doors, other items. 383-5035.

WINE BARRELS, FREEZER, 3 10-speed bikes and Toro tractor. 658-1115.

OUTDOOR INCINERATOR BARrels, ready to use. Free delivery. $5.95. 383-1328.

CHEST FREEZER, 27 CU. FT. Viking, new condition, $300. 384-8469, 1207 Duke St.

BABY BATH, CUDDLE SEAT, jolly jumper, walker, in good condition, reasonable. 595-7852.

NEW LEATHER LAMBSKIN coats. Cowhide, sheepskin rugs, 632 Dunedin, 386-0845.

BEAUTIFUL BRIARCLIFF CARpet, 12x19', never used, half price. 478-3172.

ANTIQUE ROUND PEDESTAL table, 2 leaves, 6 chairs. 386-0911, 383-0405.

COMMERCIAL GARAGE DOORS, 4 yrs. old, $300.00 each. 450 E. Burnside. 385-4216.

The Store With 10,000 Locks.
PRICE'S LOCK AND SAFE LTD.
847 Fort Street 384-4105

ANTIQUE PUMP ORGAN, $250; dresser, $40. 658-5568.

2 YEAR WOODEN CRADLE, with foam mattress, $25. 477-7065.

103 MISCELLANEOUS WANTED

LUNDS
AUCTIONS
Tuesday — 7 p.m.
Friday — 1:30 p.m.
APPRAISALS
For All Purpose
386-3308

THE SALVATION ARMY Needs your re-usable clothing, furniture and household goods. "Help us to help others." Family Thrift Stores. Victoria, Sidney and Langford. For pickup — 386-3295.

Cash — For used Guns
Robinson's
1307 BROAD 385-3429

HELP
Snowden's Book Store is moving, we need books, magazines, and comics, please phone 383-8131, 382-9388.

STUDENT RECYCLING DEPOT. Free removal service or cash for old overstuffed couches, chairs, and any household furnishings. 386-0831 or 388-6275, pager 735 anytime.

HIGHEST PRICES PAID FOR all your household items. Universal Trading Centre, 584 Johnson St., 383-9512.

HOUSEHOLD EFFECTS WANTed, you have it, we'll buy it for cash. Esquimalt Trading and Thrift, 388-6542.

WE BUY OR TRADE OLD OR near new furniture in good condition. Tillicum Warehouse Sales, 388-6613.

PIANO WANTED, IN ANY CONdition, also fridge and stove, in good working condition, 384-3935, 385-4807.

ANY CONDITION
Hide-a-beds, overstuffed furniture. Will buy or remove free. 385-8385, 388-6275, pager 732 anytime.

LOOKING FOR INTERESTING china and furniture of good quality preferably, older. Will buy for cash. 385-9878 after 6 p.m.

CASH PAID FOR APPLIANCES, furniture, complete household and estates. Pete's Place, 478-6000.

OLD CAR BATTERIES, RAIAtors, copper, brass, lead. 383-1328, 526 David.

OLD OIL PAINTINGS AND water colors wanted. Any condition. 382-4636.

USED ULTRA SUEDE PANTS suit, dress or suit, condition unimportant. Size 12 to 14. 477-9374.

STUDENT NEEDS INEXPENsive oscilloscope in good working condition. 598-5511 evenings.

WANTED, 60" DESK WITH chair, reasonably good condition. Phone 479-3086.

WANTED, SMALL OLD TABLE, hall trees, paintings by G. W. Parsons and H. Pottinger. 478-2207.

WANTED: SMALL SONY COLOR or B-W television. 479-4264, 479-5208.

WANTED CHURCH PEWS OR similar type benches. Gary 386-6359, 386-1608.

SPEED QUEEN DRYER, harvest gold in good condition. 477-5660.

WANTED, "MOBO", PRAIRIE king metal spring rocking horse, 479-8917.

WANTED: USED DISPLAY case, circular clothing hanger for retail store; reasonable. 479-0520.

WANTED
Reel grinder and bed knife grinder. 478-1297.

WANTED 5-HORSEPOWER OUTboard motor for parts, 1968-69 Eska. 388-9086.

FRIDGES AND FREEZERS bought. 598-7422. All-Temp.

DOUBLE LAUNDRY TUB IN good condition. 652-5668.

ONE SET OF HIJACKER camper jacks. 478-4152.

WANTED WELDING OUTFIT, electric or oxy-acet. 598-6035.

WILL PAY $50 FOR OLD JOINTed doll with china head. 598-6035.

WANTED: ANY SIZE HIDE-A-bed for reupholstering. 474-1094.

SELL OLD BOOKS TO THE Haunted Bookshop. 382-1427.

WANTED: METAL LATHE. 384-9200

WANTED, USED SWING SET, good condition. 477-5204.

109 MISCELLANOUS TO RENT

Typewriters
MANUAL AND ELECTRIC
Special on manual typewriters $9 per month, $25 for 3 months.
City Office Equipment Ltd.
721 Kings Road
386-8396
Open 10-2 Saturday

WHY BUY? ...
AND MAKE A MISTAKE.
Telephone Answering Machine Rentals at INTERCONNECT
384-0511

SAWYER SEWING CENTRE
RENT TO OWN — Domestic and Industrial sewing machines
840 FORT 388-6228

115 SWAPS

WILL ACCEPT CAR, SHOP tools, C.B. or Ham equipment as down payment on nearly new townhouse in Colwood. 478-5550.

29' GMC MOTOR HOME CONversion, all conveniences, asking $4750; trade for car, truck, boat, etc., or make offer. 656-6806.

1976 26 FT. FIBERGLASS COMmand bridge cruiser, will trade for building lot, 652-3483.

73 CHRYSLER, 20 H.P. OUTboard, long shaft, like new, for radial arm saw. 477-0731.

HAVE 12' CARTOP BOAT WITH 5 h.p. outboard, oars, 5 lifejackets; swap for microwave oven. 478-5063.

SWAP 18½' REINELL FOR camper. 383-8875.

22' BOAT HULL FOR CEMENT work or sale. 479-6206.

117 ARTS and ANTIQUES

PROFESSIONAL FURNITURE refinishing and antique restoration, using time honoured handworked techniques, more beautiful results at no extra cost. FREE question answering service for your refinishing problem. 598-1715.

GRAND OPENING
Friday, October 28th — Axiom Antiques — 546 Herald St., 1 block down from the Bay. $30,000 antiques and collectibles from England.

TOP PRICES PAID FOR QUALIty, antique furniture, clocks, Persian rugs, marine and sporting paintings and prints, etc. David Robinson, 384-6425.

MUSEUM COLLECTION
Minerals, Fossils and Marine items, large blacklite display, glass cases. 743-5444 Mill Bay.

BEAUTIFUL GOLDEN OAK wind-up gramaphone, antique Edison cylinder phonograph, make unique investment. 479-6683.

DESK
Solid mahogany rolltop, asking $750. Phone 652-5635 after 6 p.m.

MIRRORED OAK FIREPLACE mantle, original finish and condition, make offer. 382-0033.

FLIRTY EYED SHIRLEY TEMple, or other antique dolls wanted. 382-4536.

LOOKING TO BUY WORKS BY W. J. Phillips and 19th and early 20th century watercolors. Reply to Victoria Press Box 265.

FROSTED EDWARDIAN ERA electric light globe covers, set of four, asking $75. What offers? 598-8783, after 5:30 and weekends.

CASH PAID FOR OLD CHINESE rugs, old jewelry and silver. 112-987-7972.

WANTED — BOOK COLLECtions or good singles, write P.O. Box 48862, Vancouver, B.C.

ANTIQUE FLAT TOP JACKET heater, $250. 384-2030.

FURNITURE REPAIRED. ANtiques our specialty. 478-2539.

120 GARDEN SUPPLIES

Garden Tillers From $95
Compost Shredders From $195
Butler Brothers Equipment, 652-1121

B.C. GREENHOUSE BUILDERS Ltd. Quality aluminum-glass greenhouses. For brochures-information write 783 Hutchinson Ave., or phone 385-2841 anytime.

ATTENTION GARDENERS — live red worms avaliable now for your compost. Phone 652-9956, evenings.

GREENHOUSE, FIBERGLASS and cedar, because they are superior. D. F. McLean and Sons. 477-8261.

Fertilizer

RICK FARM
Straight old cow manure, no sawdust, 7 yds, $49, 4 yds. $36, bag $2. 595-0773, 382-6851.

SAANWOOD FARMS LTD.
Cow manure, 652-2026 or 652-1743. No Sunday calls, please.

PENDRAY FARM, 6 YARDS COW manure. $42. Delivery. 477-1519.

Plowing, Rotovating and Cultivating

DON'S TRACTOR SERVICE
477-3913
We rotovate, plow, cut grass and brush also, loading and hauling.

COOPER TRACTOR SERVICE
478-3143 or 477-5167
Grass or brush mowing, rotovating, loading, hauling, lot cleanup.

Seeds, Bulbs, Plants and Shrubs

WANTED, DAFFODIL BULBS, tupil bulbs and flowering tuber roots. 477-1784.

Topsoil, Rocks and Fill

SCREENED TOPSOIL WITH sand and manure $12 C.Y.
Minimum Delivery 6 C.Y.
Garden Sand $3 C.Y.
Plus Delivery
Sand — Fill
Road Gravel
Drain Rock
Crushed Rock
Bark Mulch — Coarse 1½"-3"
Bark Mulch — Fine ¾"-1½"
E. NIXON LTD.
Office 385-4431
Nights 479-1937
or 479-2995

NO. 1 SCREENED TOPSOIL mixed with sand and manure; 7 yds. $65; 14 yds. $120. Self pickup, $9 per yard. 478-3322.

NO. 1 RICH SCREEN LOAM best soil for lawn. 14 yds. $115 - 7 yds. $60, 4 yds $40, bag $2. 595-8129, 382-6851.

FREE SANDY FILL, HAULING charge only. No. 2 Topsoil, $6.00 a yard. 478-8361 or 477-4142.

VIRGIN SOIL
Plant your lawns and shrubs now. A-1 383-1532.

125 PETS and SUPPLIES

3 YEAR OLD FEMALE REGIStered African Basenji, tri color, $150; 8 year old female registered African Basenji, standard color, $75; E. F. Gustin, Box 100, Galiano Island, B.C. V0N 1P0. Phone 539-2628.

ENGLISH SPRINGER SPANIEL puppies, best in show blood lines, show quality or ppets; liver and white or black and white males. For appointment to view call 479-4929.

GOOD HOME WANTED FOR spayed 3-year-old German shepherd-St. Bernard cross, great with kids and good watchdog; prefer country home or acreage. 478-9365.

TROPICAL FINS and FOLIAGE
2719 Quadra 385-1000
SALT and FRESH water fish
AQUARIUM SYSTEMS
Open 7 Days a Week

MAYDON PODDLE VILLA
4 MILES SOUTH OF DUNCAN
Black male puppy, 4 months, $150 N-B. 16½-inch black male, 2 years, very stately, $125 N-B. 743-2493.

BLUE GREAT DANE, FEMALE pups, 13 weeks, championship background, registered. Mrs. S. C. Frew, 385 Cadder Ave., Kelowna, B.C. 112-762-2715.

PUREBRED MALE SABLE COLlie, 2½ years old, papers; loves children, affectionate. A loving family pet, $150. 477-0947.

COLLIE PUPS, 11 WEEKS OLD, registered, shots, country raised, excellent with children and livestock. Show potential. 652-2566.

FOR SALE; PUREBRED BLACK Labrador Retrievers. Are 8 weeks old an have had first vaccinations. Phone 479-0136 or 385-4909.

CKC REGISTERED OLD ENglish Sheep Dogs, show or pet, $350. Call 923-4530. Campbell River.

7 WEEK OLD PURE WHITE SAmoyed pups for sale. Also 3, 15 gal. and one 75 gal. aquariums and accessories. Phone 656-4359.

SHADYBROOK KENNELS
Purebred German Shepherd puppies, black and tan. Registered, immunized, tattooed. 743-9447.

EXCELLENT HOMES WANTED for 3 male kittens. 1 grey tabby, 1 orange tabby, 1 black. Phone 382-7515.

PUREBRED UNREGISTERED German Shepherd pups. Black and silver mother. 382-3458.

REGISTERED DOBERMAN Pinscher puppies. 112-246-4267 or 112-746-4332.

MINI-SMOOTH DACHSHUNDS, champion stock, shots, registered. Two left. 388-4742.

JONQUIL CATTERY HAS SIAmese kittens, $75, registered, shots. 479-4545.

SMALL WHITE FEMALE COCKApoo, excellent with children, $60. 592-3027.

BUNNIES, PUREBRED, NEW Zealand white. Make nice pets, $2.50. 383-1636.

FOR SALE REGISTERED HIMAlayan kittens, had shots and litter box trained. 474-2536.

1 MALE PUREBRED GERMAN Shepard, 11 months old, phone 386-7051.

REG. BOSTON TERRIER FEmale pups. Phone 832-3869, or Box 62, Salmon Arm.

DOES YOUR DOG HAVE MATS? Does he smell doggy? Dog Grooming, 478-5262.

1 JAVA RICE BIRD, 2 BABY budgies, flight cage included, $35. 478-0798 after 5 p.m.

ONE MALE PERSIAN KITTEN, 3 months, pet stock, $50. Innoculated. 382-7515.

33-GALLON AQUARIUM, STAND and accessories, 4 months old, offer. 598-8454 between 12-2.

POODLE CROSS SPANIEL PUPpies for sale. 479-9794.

KITTENS NEED GOOD HOME. 474-2688 evenings.

FREE KITTENS TO GOOD home, litter trained. 384-5373.

2 LARGE PAINTED TURTLES, $20 each. 384-7280 or 388-7705.

FREE KITTEN TO GOOD HOME. Phone 382-5791.

PUREBRED RABBITS, SILVER martins and Champagns. 477-3687.

127 CHICKS, POULTRY, HATCHING EGGS SUPPLIES

LIVE FOWL AND ROOSTERS and also multi colored pullets, reasonable. 652-2517.

PULLETS AND COCKERELS FOR sale, standard and fancy breeds. 478-2398.

128 LIVESTOCK SUPPLIES and EVENTS

16 HANDS HIGH THOROUGHbred mare, ½ thoroughbred-½ quarter horse filly at foot. Both good conformation and dispositions. Filly halter broken, best offer at $750. Phone 656-3004.

¾ ARAB MARE, 5 YEARS, AND 7 Newhamp cockerell. 652-2300.

TRADEWINDS DAIRY GOATS offer grand champion bloodlines, stud service, for Saanens, Alpines, Toggenburgs, Nubians. Good stock for sale, rock bottom prices. 656-4059.

10'X12' BOX STALLS NOW available in new boarding stable, riding ring, trails within close riding distance, located in North Saanich, reasonable rates, 386-7690 after 5.

VERY TYPEY 3 YEAR OLD Arabian mare, started under saddle, Canadian and American registered, $1100. Phone 743-2089.

EXCELLENT QUALITY HAY 1ST and 2nd cut, some dilvery available. Meadowbrook Farm, Cowichan Station, 748-0030.

SCOTTSDALE STABLES, HORSES boarded, box stall, feed, pasture, riding ring. 478-9969.

SAANWOOD FARMS LTD.
Hay and straw, 652-2026 or 652-1743. No Sunday calls, please.

HAY FOR SALE — DELIVERIES arranged. Griers Farm Ltd., Duncan. 746-6550.

ANGUS HEIFER BRED, 2½ years, good breeding stock. 479-3747.

PRIME NUBIAN BUCKS AT stud; come one come all. Trades considered. 478-6681.

REGISTERED THOROUGHBRED Gelding, 15.2, 3 years old, $500. 656-1033.

FOR SALE, REGISTERED HALF thoroughbred yearling colt and filly. 479-7076.

WANTED ENGLISH SADDLE, 18 in. Barnsby Jumping complete with fittings. 386-7939.

TOP QUALITY HAY, $1.75 BALE. Free delivery. 653-4556.

BOARDING HORSES, STABLE, riding ring, pasture, seed. 479-5075.

WANTED, GOOD MILKING DOE. Any breed. 478-1682.

YORKSHIRE WEARNER PIGS, 6 weeks old, $40. 642-3367.

BAY GELDING, 13 HANDS. Phone 112-539-2660.

130 HEAVY EQUIPMENT and MACHINERY

HABITAT 2000
994 GOLDSTREAM AVE
478-0811 DL 00784A
ENGINES AND PARTS
New and Rebuilt
Kohler, Onan, Wisconsin, Perkins, Deutz, John Deere, Buda, Allis — Chalmers.

1976 MF 16HP Hydrostatic tractor with sickle bar mower, fertilizer spreader, rototiller, blade, tire chains. Excellent running order, $2995.

1974 Case 580B with Rops cab, 4 in 1 loader, ready to work $10,900
69 Ford Loader backhoe, Rops Cab $4,900
67 Case 580 Loader backhoe, as is $3,900
Hough ¾-yard loader $1,900
Vib. Compactor (Jumping Jack) $125.00
Butler Brothers Equipment, 652-1121, DL 00698A

COMMERCIAL AIR COMPRESsor, Wisconsin heavy duty 4-cylinder engine, Model 3F4D 3¼x3¼, three air cylinders to 160 lb. pressure, $4500. 592-2739.

HOBART NO. 303 PORTABLE Welder. Ford 6-cylinder gas powered. V I Steel Fabricators Ltd., 334 Hillside Ave. 384-7525.

MELROE BOBCAT 700, BACK hoe, front end loader, tracks and spare wheel. Best offer accepted. 478-3030.

1500 POUND POWER LIFT TAIL gate. 8 feet wide with side loading plates, $1,000 or offer. Phone 383-1328.

1972 CASE 580B DIESEL BACKhoe. View at 1455 Craigflower Rd., Esquimalt.

ACME HAND SAW FILER, Wanted. 112-753-6106 collect.

ONE TD18A TRACTOR, WINCH and blade, offers. 479-7476.

GOOD SELECTION USED TRACtors. J. Grieve Motors, 652-1642.

135 FARM IMPLEMENTS

Ford Rollins
MACHINERY LIMITED
610 ALPHA STREET 384-0541
USED EQUIPMENT
Side mount sickle mower will fit 8N tractor $450.
Hawk-Bilt manure spreader $450.
Ford model 641 tractor $1950.
Jacobson model F113, 5 gang reel type riding mower $2863.
Oliver model 550 tractor. $1850.
384-0541 DL01331B

MASSEY FERGUSON 35 DIESEL, runs well $2,900
BMC 25-horsepower, new loader, new tires $3,900
Case 430 Diesel, runs well $2,900
Howard 70" Rotovator, good condition $1,250
Butler Brothers Equipment
652-1121 DL00698

150 CARS FOR SALE

1938 Buick Special
4-door sedan, excellent black finish, like new wide whitewall tires, no rust body, radio, heater, clock, whisper-quiet straight eight motor, price $3500.
For viewing and road test please write BOX 2205, Sidney, B.C. V8L3S8, giving name and phone number. All enquiries promptly answered.

73 MAZDA STATION WAGON
Standard transmission, buckets, radio, radial tires, air conditioning, low miles, warranty left, nice colours, looks new, $1850. 478-6563.

EXCELLENT BUY
1973 Mazda RX3, less than 200 miles on new motor, 12 month, 12,000 miles warranty, 4 speed, mags, radials, rear defogger, radio, buckets. Asking $2,695. Phone 382-6419.

'70 AUSTIN 1800, LOW MILEAGE, good condition, front wheel drive, $1,100. '68 Austin, 1100, low mileage, good condition, front-wheel drive, $1100. 478-7321. Phone after 6 p.m.

71 FORD GALAXIE 500, V-8, AUtomatic, P.S., P.B., new radials, air conditioning, excellent condition, $2500 or nearest offer, 656-6970.

1976 DODGE ASPEN. BLUE 2-door coupe, with vinyl top. Slant 6 engine, power steering and radio. Only 13,000 miles. Asking $4600. 477-6860 after 6 p.m.

BUICK 8 SKYLARK, 1967, MILEage 35,800, with all options added, in excellent condition, single owner. Asking price $1800. 598-6748.

VOLVO 142, STANDARD, 1969, dark green, just tested. 383-0519 or 383-0121.

1969 VOLKSWAGEN BEETLE. Excellent running condition. Asking $600. 385-6392.

69 NOVA, BLUE AND WHITE, mags, V-8, auto, $900 will take. 479-4865.

'71 PINTO HATCHBACK, 2,000 CC, 4-speed, good condition, semi-deluxe, $950. 477-9403.

1974 DATSUN 710, CLEAN, 4-speed, 2-door sedan in excellent condition. $2500. 479-5060.

1973 TOYOTA COROLLA, ONE-owner, 30,000 miles, excellent condition, $1950. 477-3338.

'66 VW BEETLE, EXCELLENT condition, interior, body and mechanical. Phone 383-9888.

WANT A NICE CLEAN '64 VW? Well maintained. Custom radio. $975. Phone 598-1403.

'72 FIAT 128, 4-DOOR, EXcellent condition, $1500. 478-8453.

'69 DATSUN 1,600, 4-DOOR, radio, $550. 478-5756.

68 CHRYSLER, EXCELLENT condition, best offer. 652-1367.

69 FIREBIRD, NEEDS PAINT, first $900. 479-4865.

'67 COUGAR XR7, MANY extras, $1600. 478-3198.

1962 CHEVROLET 4 DOOR sedan, $250. 385-2371.

'65 FURY 3, 318 CU. IN., AUTO., no reverse, $200 or offers. 383-4804.

'63 COMET AS IS $150 OR BEST offer. 385-8107 after 5.

150 CARS FOR SALE

McCALLUM DATSUN VOLVO

McCallum Motors Ltd.

SUMMER END SAVINGS

75 Datsun 280Z, 4-spd., air.
74 CJ Jtep
72 Datsun 510 S.W.
71 Datsun Pickup
77 Datsun B210, 4-Dr., AT.
76 Camaro, AT., P.S., P.B.
73 Valiant Duster
75 Plymouth Roadrunner
75 Volvo 164, AT.
76 Celica Liftback, 5-spd.
76 Datsun 4x4 P.J.
74 Datsun B210 Hatchback
75 Datsun 710 S.W.
64 Acadian Station Wagon

100 POINT BCAA INSPECTED NEW 1977 VOLVOS FROM $5992

DOWTOWN
1101 YATES AT COOK
382-6122 Dlr. Lic. 00850A
COLWOOD
1856 Island Highway
478-1741 Dlr. Lic. D-00850A

BARGAIN HUNTERS

74 DODGE Colt $2108
73 DATSUN $1941
73 DODGE, auto. $1947
72 TOYOTA Corolla $1287
71 PONTIAC, auto. $1318
70 MUSTANG V-8 auto $2093
69 FARGO Van $1486
67 DODGE pickup $788
67 PLYMOUTH, auto. $665
66 CORTINA $349
65 CHEV. Tested $429
65 RAMBLER auta. $413
63 CHEV ½ ton $483

Palm Motors 3342 OAK

(1 block from Douglas off Cloverdale)
386-8385 D-00641A

CREDIT Good or Bad

WHO CARES WE FINANCE NO CO-SIGNERS

Let us help re-establish your credit. Separated, divorced, single, male or female. You qualify. Buy and pay at same location.

Instant "NO-RED-TAPE" Credit

Palm Motors 3342 Oak St.

(1 blk. from Douglas off Cloverdale)
Walk In Drive Out

PAINTER

MOTORS LTD.

74 CELICA GT 5-speed
74 LEMANS, V-8, P.S., P.B.
73 DUSTER, mags, tires
73 CUTLASS 2-DR. H.T. AUTO.
73 PINTO Stn. Wgn., 4-speed
72 TOYOTA Corolla 1600 4-speed
71 T-BIRD, Loaded
71 COUGAR V-8, auto., P.S., P.B.
71 MUSTANG V8, auuto. P.S., P.B.
71 OLDS Toronado loaded
69 MALIBU 307 V-8 auto. P.S.
69 OLDS CUTLASS convertible
68 MUSTANG 289, auto., P.S., P.B.
67 MUSTANG GT 390, V-8, auto., P.S., P.B., vinyl roof.
65 MUSTANG 289, V-8, auto.

"SPECIAL"
72 FIAT 124 Special, auto., well cared for unit, $1295.

100% BANK FINANCING O.A.C.
1513 QUADRA at PANDORA
D-00346A 385-0122

'67 DART GT. 283 4-SPEED, power steering, power brakes, tested, $1500 or best offer. 385-3654, 382-6470.

1974 GREMLIN, VERY CLEAN, 6 cylinder automatic, radio, tested, lady driven, $2400 or best offer. 383-4588.

1972 VEGA, GT2300 HATCHBACK, deluxe interior, clean throughout, rubber excellent, $1,350 firm. 384-6532.

1964 PLMOUTH, GOOD TRANSportation, offers, after 5 p.m. 598-2319.

1969 JAVELIN SST 343, HIGH performance, new tires, $2500 or best offer. 384-6415, ask for Lou.

1971 PEUGUOT 504, AUTOMATIC, reasonable. 385-0258.

1973 OLDSMOBILE, HARDTOP, 49,000 miles, $2250. 656-6806.

1975 PONTIAC ASTRE, $1,900. Phone 388-7874, 9-5 p.m.

150 CARS FOR SALE

Garden City Auto Sales LTD.

LOOK and COMPARE

75 T-BIRD, Full Power, AM-FM, Tape $7895
74 DUSTER, V-8, AT., P.S., P.B., Radio $2995
75 TR 6, 14,000 original miles, absolutely as new $5695
73 DODGE MONACO, station wagon V-8 auto, P.S., P.B., Air $3295
73 PLYMOUTH, P.S., P.B., Radio $2995
73 COUGAR, P.S., P.B., Radio $3495
73 LEMANS, P.S., P.B., P.W., Radio $3195
73 PINTO Squire, S.W., 4-Spd., Radio $1995
73 FIREBIRD, P.S., P.B., Radio $3595
72 VOLKSWAGEN 411 auto. $2495
71 CHALLENGER P.S., P.B., V-8, Auto. $2995
71 MUSTANG MACH I, P.S., P.B., $3195
71 LEMANS Convertible, P.S., P.B., Radio $2395
70 METEOR 9-Pass. S.W. Full power, tape deck, 63,000 miles $1595
69 NOVA 4-Dr., V-8, Auto., P.S., P.B., 50,000 miles $1895
68 CYCLONE, P.S., P.B., Radio $1395
68 SPITFIRE, new paint, new running gear $1895

TRUCKS

77 FORD F150 Pickup, V-8, Auto., P.S., P.B., Radio, 8,000 miles $6195
77 BLAZER, V-8, At., P.S., P.B., Radio $7995
75 DODGE, 6, Radio $3295
74 FORD 3-ton Moving Van, 50,000 miles, hydraulic rear lift. Immaculate $8695
74 G.M.C. ¾-ton. P.S., P.B., camper special, c-w 10½ ft. camper. As new, 32,000 miles $8695
71 DODGE ¾-Ton, V-8, At., P.S. $2195
71 MAZDA Pickup and Canopy $1895
71 CHEV. Suburban, V-8, At. $2595
60 VAN Camper $1695

All Offers Considered
TRY YOURS!

We Pay Cash
FOR GOOD CLEAN CARS!

2978 Douglas
382-9111
D-00319A

HORWOOD MAZDA

'77 GLC DEMO SALE

4 ONLY
Automatics and standards. Low mileage, balance of new car warranty. Save up to $400 off Replacement Price

FRESH TRADES

73 MAZDA 808 S.W. high mileage, but good mechanical condition. REG. $1895 SALE $1495

73 MAZDA sport coupe, 12 months, 12,000-mile engine warranty. REG. $2295 SALE $1495

72 MAZDA 1800 5-door wagon, 4-speed with radio. REG. $2195 SALE $1595

72 MAZDA 616, 4-door sedan, radio. SALE $995

69 MAZDA 1500 4-door wagon, 1 owner unit. SALE $895

67 MERCEDES 200 sedan, 4-speed, radio, radial tires. SALE $1995

ALL OFFERS CONSIDERED
TRY YOURS

823 PANDORA
385-1451 D-00803A
9 - 5 P.M.
(across from B.C. Hydro)

HORWOOD MAZDA

52 PONTIAC SILVERSTREAK, runs, 6 cylinder standard. Same rust. $500. 52 Pontiac Classic, 8 cylinder hydromatic, could run or for parts. $400. Both for $800. Price includes delivery. 658-5137.

1966 MUSTANG, GREAT CONDition, 6 cylinder, standard on the floor, just had $500 worth of work done, asking $1,000. Great buy! 384-5659.

1977 AUDI FOX WAGON, AUTOmatic, AM-FM radio, brown in color. Must sell, 383-7263, or 384-8075, pager No. 489.

150 CARS FOR SALE

ENSIGN CHRYSLER PLYMOUTH

1977 MODEL YEAR END SALE NOW ON

Cars Checked by Car Clinic Diagnostic Centre

GOV'T TESTED

2-Year Written Warranty

75 Ford Granada
76 Plymouth Gran Fury S.W.
77 Volare S.W.
72 Fiat 124 Sdn.
75 Volvo 164
75 Chrysler Newport
75 Plymouth Fury Salon
74 Datsun 710
74 Pontiac Astre Wgn.
75 AMC Pacer DL
73 Chrysler Newport
76 Dodge Aspen SE
73 Toyota S.W.
70 Olds Delta 88
73 Javelin
72 Dodge Dart
75 Olds Toronado
72 Mazda 616
74 Plymouth Satellite S.W.
77 Volare Sedan
76 Buick Century
75 Honda Civic
73 Mazda 808
77 Dodge Charger SE
74 Ford Mustang II
73 Firebird Esprit
76 Fury Salon
75 Dodge Coronet
76 Gran Fury
75 Fiat 124
75 Imperial LeBaron
76 Fury Sport
73 Meteor Rideau 500
76 Volkswagen Rabbit

COME IN TODAY AND LOOK OVER OUR SELECTION OF TOP QUALITY USED TRUCKS and VANS

77 D300 CAB & CHASSIS
76 DODGE VAN
77 DODGE P.U.
76 DODGE W 100 P.U.
76 DODGE D 100 P.U.
76 DODGE D 300
75 DODGE D 300
75 B200 DODGE VAN
75 FORD LN 700
74 DODGE D 600
74 DODGE D 500
74 TOYOTA HILUX P.U.
73 DODGE D 100 CLUB CAB
69 FORD F 100 P.U.
68 FARGO D 100 P.U.
73 INTER. ½-ton P.U.
75 DODGE ¾-ton 4x4

PLUS MANY MORE

No Down Payment
100% Bank Financing
INCLUDING AUTO. INSURANCE O.A.C.

ENSIGN

Chrysler-Plymouth Ltd.
DOWNTOWN
YATES AT COOK
Dealer licence number D495A
386-2411
Open Weekdays Till 9:00

510s

4 beautiful examples of Datsun's durable economy car. Choice of Sedans and Station wagons, 4-speed and automatic. Ideal first or second cars. Call PEDRO for more information. 382-6122
MCCALLUM MOTORS DL 00850A

76 Mustang Cobra

V-8, 4 speed, radio. For more details please call BOB MARCHAND at CORNELL CHEV OLDS LTD., 3050 Douglas. 385-5777 or res. 479-8426. D-00681A.

SIDNEY CAR MART

Shop in Sidney and SAVE!
NEW and USED
Cars—Trucks—Motorcycles and Aircraft
9757 5th St. D01591A 656-2432

1970 GRAN PRIX SJ, EVERY OPtion, power steering, power brakes, power windows, air, AM-FM, cruise control, and many more. Freshly rebuilt 455 with receipts. 386-3680 after 4.

DUNE BUGGY. SHORTENED Volkswagen frame, full roll cage, individual steering, brakes, firestone 12" tires on rear. Goes anywhere. 652-3335 or 477-1819.

'65 THUNDERBIRD, MINT CONdition. Power steering, windows, brakes. Offers. 598-8689 before 3:30 p.m.

'75 BUICK SKYHAWK, 4 SP. standard transmission, power steering, V6, 16,000 miles, $3695. Phone 384-3637.

150 CARS FOR SALE

De Pape

$$GREAT$$ SAVINGS

OPEN 8:30 to 5:30
CLOSED SAT-SUN

77 Fiat Convertible
124 Spyder, 5-speed, 8-track stereo, 7,000 miles, factory warranty available. Beautiful, like new.

74 MGB
4-speed, tonneau cover, radio. Only 26,000 miles.

78 Chrysler LeBaron
4-dr., electric moon roof, air, stereo, radio and tape, digital clock, tilt wheel, cruise control, power door locks, power seats, power windows, power trunk lock. Beautiful white with white vinyl top, white leather interior. Probably one of the most luxurious automobiles we've seen to date.

77 DATSUN B 210
Hatchback, radio, 4 spd. Local one owner, 11,000 mi. Beautiful.

76 Fiat Convertible
124 convertible, stereo, radio and tape, 4 spd., 1 owner. Like New.

74 Fiat 124
4 dr., 4 speed, radio, Michelin radials, excellent appearance and condition throughout. Prepared with all brakes and wiring for towing behind your motor home.
Bargain Buy $1695

74 Fiat 124
1600 4 dr., 4-speed, radio, Michelin radials, recently tested.

75 Olds Convertible
Power steering, power brakes, tilt wheel, stereo tape, door locks, cruise control. White with white top, white interior. Beautiful local one owner automobile. One of the last of its kind and definitely an investment. SEE IT SOON.

77 Olds Cutlass
4-dr. automatic, power steering, power brakes, low miles. Beautiful condition. BARGAIN!

77 MONARCH
2-dr. ht. automatic, power steering, power brakes, low miles. LIKE NEW.

77 Sierra Grande 2500 4X4
¾ ton 4-speed, P.S., P.B., West Coast mirrors, excellent condition.

50 GMC
7 WINDOW ROADSTER PICKUP
327 V-8 turbo hydro automatic. Beautifully restored at considerable expense. Asking $5800.

75 CORVETTE 350
Auto P.S., P.B., P.W., tilt and telescopic, AM-FM radio, very clean.

73 AUDI 100LS
4-dr. auto. radio.
Bargain Buy $2995

51 MG TD
Beautifully restored. A rare find. A must see.

Many More
DePape Motors Ltd.
1407 BROAD ST. 384-8039
D-00264A

LOOK

74 PONTIAC LEMANS 2 dr., H.T., V-8, auto., P.S., P.B., tilt steering, vinyl roof, 42,000 local miles. Exceptional buy for $2495.
PAINTER MOTORS LTD.
1513 Quadra at Pandora
D-00346A 385-0122

IMMACULATE MAVERICK
1973 2-door Maverick with under 30,000 miles, 6-cylinder automatic, power steering and radio. Priced to sell. For information, contact BARRRY FOSS
Empress, Pontiac, Buick, GMC Ltd.
392-7121 or res. 595-6703
DL-01227A

'67 COUGAR $750

289 3-speed auto, new custom paint job, good tires, good interior, runs good. 656-6758 after 6 p.m.

EMPRESS
PONTIAC BUICK GMC

YOU COULD PAY MORE!

YOU COULD PAY LESS!
BUT YOU CAN NOT
BUY A BETTER CAR THAN AN EMPRESS CROWN SEAL USED CAR WITH A 30-DAY, 100 PER CENT MECHANICAL WARRANTY.

75 Le Mans wg. $4495
73 Maverick, low mileage $3495
75 Cordoba $5895
75 Celica, low mileage $4395

OPEN
Mon.-Thurs. 9-9
Fri.-Sat. 9-6
2867 Douglas at Topaz
382-7121 D.L. D01227A

150 CARS FOR SALE

Brian Holley MOTORS LTD.
SUBARU
VOLVO

Oktoberfest

Price Reductions On All

Used Cars

76 MONARCH 4-dr. as new $4895
75 COROLLA SR, 5, spoke mags., etc. $3795
75 VOLVO 244, 4-dr. auto. $5795
74 VOLVO 164 E, beautiful car, air $6495
74 VOLVO 144 GL, o.d., air $4995
74 MARINA auto. $2395
74 COMET, 2-dr. deluxe auto $2995
74 FIAT 128, 2-dr. GT $2195
74 BOBCAT Runabout, neat $2695
74 FIAT 128, 2-dr., dk. blue $1995
73 COURIER PU, canopy $2395
72 GREMLIN 6, auto super clean $1695
72 FIAT 128 wagon, hatchback, rebuilt $1695
71 VALIANT Duster, 2-dr. 6 auto $1695
70 DATSUN PU, new paint $1695
70 FIAT 124 Sport Cpe. 5 speed $1995
68 VOLVO 142 auto., immac. $2195
68 CORTINA 1600, auto. $795
68 DATSUN pickup, canopy, extra clean $1395

MANY MORE TO CHOOSE FROM

Brian Holley

MOTORS LTD.
3319 DOUGLAS
Between Woodwards and Woolco
DL 00903A 384-1161

TWO
1968 Mercedes 220 Diesel, new radials, excellent condition, $2,800 or best offer. 1975 Dodge Van, long wheel base, automatic, power steering, power brakes, slant 6, low mileage, good condition. $4,300 or best offer. 652-5524.

EXCELLENT CHOICE
973 Olds Cutlass S 2-door hardtop, automatic, 350 cu. in., mags, new radials and brakes, very clean and in excellent condition. Moving, must sell. Offers to $3,000. 382-1443 after 5 p.m.

1972 DUSTER, AUTOMATIC, tape deck, near-new summer tires, 2 winter tires on rims, excellent condition, tested until next June, $2000 firm. 477-9330.

1958 LINCOLN MARK III
Rare first year model. All power, new paint, excellent condition. $3000 or offers, but see it first. Jim, 479-2363.

1977 MUSTANG II, MACH 1, T-bar roof, mag wheels, all the extras, 4700 miles, $6,500, firm. 479-4025, before 8 a.m. or after 5:30 p.m.

'73 NOVA, 4-DOOR, V-8 AUTOmatic, new transmission, new tires, 39,000 miles, $2700 or best offer. 385-8435, phone after 12 noon.

1957 FORD COUNTRY SQUIRE station wagon, some rust, new alternator, new belts, runs very good, $425, 384-7380 before 5 p.m.

1971 TOYOTA COROLLA, EXcellent condition, includes tape deck, studded snow tires, shag carpeted. $1100. 598-8396.

1965 CHEVY 2 STATION WAGON 6 cylinder automatic, rebuilt engine, just tested, excellent condition. $795. 384-5827.

1973 CADILLAC COUPE DE Ville, midnight blue, 43,000 miles, tested, excellent condition, $5100. 592-2948.

SACRIFICE SALE. '74 TOYOTA Corolla, 2-door, automatic, radio, white walls, 16,000 miles, like new, $2595. 595-2447.

'75 LINCOLN MARK IV Black. Immaculate condition. All accessories and moon roof. 386-2450. Mr. Kenyon.

YOUNG PERSONS CAR, LOOKS good, runs good. 1970 Duster, slant 6, automatic, offers. 479-1883.

'69 DODGE DART 4-DOOR sedan, motor good shape; offers. 479-0347.

1963 RAMBLER CLASSIC, 6 CYLinder, excellent transportation, $275. 478-3660.

1971 MACH 1, 351 CLEVELAND, automatic, power steering, brakes, windows, $2700. 479-7762.

1971 CORTINA GT, REBUILT motor, radial tires, asking $1095. 388-7779.

'65 FALCON SW, 6 AUTOMATIC, tested til Oct. '78, winterized, $650. 478-5802.

1968 FORD GALAXIE, V-8, AUTOmatic, 4-door hardtop, very dependable, $695, offers. 384-7648.

'72 VW 411 WAGON, 6 MOUNTED Michelins, radio, trailer hitch, as new, 478-0410, $2400.

'69 PONTIAC SW, 396 WITH heavy duty hitch, $1200 or offers. 478-3455.

1970 DELUXE DATSUN, 40,105 miles, $800. Owner must sell, can't see. 479-9853.

1968 BEAUMONT, 2-DOOR HARDtop, show room condition, new paint with pink strip. 592-2158.

'72 TOYOTA PICKUP WITH CANopy, requires repairs, must sell, offers. Call after 5, 386-0878.

1971 MUSTANG, V-8 AUTOMATIC, radio, Rally wheels, excellent condition. $1,995. 388-5735.

1974 CHALLENGER, JET MAGS, Lakers, 16,500 miles, must be seen. 385-3023.

'65 FORD, 2-DOOR HARDTOP, excellent shape, $900 or offers. 477-6883, phone after 5.

'72 VOLKSWAGEN BEETLE, very good condition, 36,000 miles, $1995. 384-9405.

'69 CORTINA, AUTOMATIC, good for parts. You take away. Offers. 383-9839.

1965 FORD GALAXIE 500 BEST offer good running order. 385-1793 Terry.

TOP CONDITION!
1969 Convertible Cougar, offers. 384-6840, after 4.

1967 CHEVY II STATION WAGON, good condition, new tires, $1000. 384-4568.

1976 GRAND LEMANS, 2-DOOR hardtop with factory air, one-year-old, 14,000 miles. 477-5286.

'65 MUSTANG, EXCELLENT condition, new paint, $900. 595-5871.

'63 CORVAIR, AUTOMATIC, runs well, $100 or offers. 383-0802.

1966 CHEVY VAN, CUSTOM stereo etc. Offer $2900. 652-5538.

1960 VOLKSWAGEN, EXcellent condition. 477-3408.

RARE; 1951 PONTIAC TWOdoor hardtop, $500. 656-4996.

1972 OLDSMOBILE TORONADO, fully loaded, $3500. 382-9802.

1969 CHEV IMPALA, DAMAGED, as is $150 or offers. 656-1228.

219 4-DOOR 57 CHEVY, 6-CYLINder, $400. George 384-9032.

1977 EL CAMINO, 3,000 MILES, $5,500. 477-6666.

150 CARS FOR SALE

DOUGLAS VOLKSWAGEN
PORSCHE
AUDI

ON DISPLAY NOW 78 RABBITS

Immediate Delivery
Clearance on Balance of 77 Inventory

PREMIUM USED

75 MAZDA 808, Deluxe coupe, 4-speed, radio, 24,000 miles. $2895
75 AUSTIN MARINA, 4-speed, 4-door, radio, 24,000 miles. $2895
75 AUSTIN MARINA, 2-door, automatic. 33,000 miles. $3295
74 ASTRE Hatchback, G.T., 4-speed, mags, very clean. 33,000 miles. $2395
74 TOYOTA CORONA, MK. II Coupe, 4-speed, power steering, radio. $3295
73 VW 412 Sedan, 4-door, 4-speed, radio. Clean. $2295
72 TOYOTA CORONA, 4-door, 4-speed, new clutch. 36,000 miles. $1895
71 VW FASTBACK, automatic. Radio, clean, 54,000 miles. $2395

TRUCKS

76 CHEV CHEYENNE ¾-ton automatic, power steering, power brakes, and 27,000 miles. $6495
76 TOYOTA SR5, pickup. Long box, bucket seats, radio, canopy, 24,000 miles. $4295
74 FORD ¾-ton Camper Special. Automatic, power steering, power brakes, radio. $4895
72 FORD ¾-ton, automatic. Complete with large, fully equipped camper. $5295
64 MERCURY ½-ton pickup. 4-speed, custom cab. $995

GOOD SELECTION 75 and 76 Rabbits — PLUS — GOOD SELECTION of 77 demonstrators at substantial savings!

100% Financing on Approved Credit Scotia Plan!

Douglas Volkswagen Ltd.
Porsche - Audi
3329 Douglas Street
388-5466
Dealer Licence 00341A

MADSEN

MOTORS LTD.
2691 Sooke Rd. (Glen Lake)
478-5011

76 VW RABBIT, Deluxe 2-dr., 4 cyl., 4-spd. Radio. Yellow., $3695
74 FORD TORINO Squire station wagon, V8 auto., P.S., P.B., Radio. $4195
74 AMC GREMLIN, 2-dr. Red and white, 6 cyl., auto. Radio. $2695
69 OLDS CUTLASS, 4-dr. h'top. Blue. V8 auto P.S., P.B., Radio. $1695
68 VOLVO, 4-dr. 144 auto. Radio. White only. $1295
74 MUSTANG V6 4 spd. $3695
69 FORD, 4-door, AT, PS, PB $895
67 FORD Fairlane V8 AT radio $795
72 TOYOTA 4 DR 4 cyl 4 sp $1295
72 TOYOTA S.W. $1395
70 VW BEETLE, 4 cyl., 4 sp. $1495
72 TOYOTA S.W. $1395
MORE TO CHOOSE FROM
Dealer Lic. 00569A 478-5011

1955 METEOR 2-DOOR SEDAN, good motor and tires, 56,000 miles, one family car, good for restoring. Price $525. 385-3045.

1970 DUSTER AUTO., POWER steering, radio, low mileage, very good condition, reasonable. Call 386-7794 after 5.

1968 4-DOOR DODGE, FURY, good running condition, offers, 382-8662.

1970 FORD GALAXIE 500 2-DOOR hardtop, running, offers to $250. 386-7998.

1964 STUDEBAKER COMMANDER, new brakes, muffler, runs well. $400. 477-5764.

LOADED
1974 LT type Camaro, $4500. 383-4767.

1962 MINI, GOOD SHAPE, real mileage. 478-1432 evenings.

'69 DATSUN 510, LOW MILEAGE and extras, phone 477-2237.

67 FORD V-8, AUTOMATIC, tested, $350. 388-6082.

MUST SELL 1975 TOYOTA CELICA GT. 5-speed, 592-1447.

'76 MAZDA 808. ONLY $1500 firm. 382-7864.

150 CARS FOR SALE

THREE POINT MOTORS

1978 DATSUNS HERE NOW!

77 CHEVY VAN 10
Automatic, power steering, power brakes, radio, 11,000 miles $5,395
77 DATSUN B 210
Four door automatic, radio, $1,000 less than new '78 $3,795
76 VOLVO 264 GL
Beautifully equipped and only 9,000 miles $8,795
76 SCIROCCO
Complete with sun-roof, only 10,000 miles $5,595
76 DATSUN 710
Four door automatic, vinyl roof, radial tires, AM/FM radio $4,395
76 DATSUN PICKUP
Longbox, automatic $3,795
76 DATSUN B 210
Four-door, standard shift $3,295
74 CHEVY VEGA
Sharp hatchback, wide ovals, radio $2,595
73 PLYMOUTH
Satellite four-door automatic $2,695
73 DATSUN PICKUP
Sport truck $2,395
73 TOYOTA COROLLA
Sporty 1600 Coupe $2,295
73 TOYOTA CORONA
Four-door deluxe $1,995

A FEW 77 BARGAINS LEFT

2620 GOV'T AT HILLSIDE
385-6737
Dealer Licence D00740A

YATES AUTO
950 YATES ST.

77 Nova 4 spd.
76 Corvette Panel
75 Caprice Conv't.
74 Cutlass S
74 Charger
73 Jaguar XJ6
73 Barracuda
73 Charger SE
72 Mercedes 300
72 Malibu, air
71 Firebird 4 spd.
71 Javelin SST
70 Pontiac 2 dr. HT
69 Chevellle 350
69 Dart GT V-8
—2 Camper Vans

PLUS
3 — $500 Specials

OPEN 9 A.M.-9 P.M.
YATES AUTO SALES LTD.
950 YATES 388-7722
D-01610A

THIS PRIVATE DEAL MUST BE SOLD!
1975 Vega Hatchback 3-Speed, white, 13,000 mil, immaculate, Offers on $2700. 477-0760, 5-7.

76 VW SCIROCCO, UNDER 1000 miles, auto., sun roof, was $5995 reduced to $5795. Dominion Motors, 1703 Blanshard, 385-5012. D-00448A.

55 METEOR, 2 DOOR RANCH wagon, V-8, auto power steering, power brakes, radio, good running condition, very rare antique, offers on $600. 652-3360.

74 BOBCAT VILLAGER STATION wagon, radial tires, snow tires included, $2,600 or offers. 382-1446, 479-2155.

MUST SELL SHARP 1969 MUStang Fastback. Will consider trade or $2,150. Everything new. 383-8985.

GOOD CONDITION, 1971 DATSUN 510, new clutch, radials, $1350 or nearest offer. Phone after 5 p.m. 479-0250.

1974 FORD ELITE, DELUXE INterior, power steering, brakes, windows, radials, red with white vinyl roof, $4,195. 384-9446, 382-1980.

1970 MALIBU, V-8 AUTOMATIC, buckets, brand new tires, superb condition, $2,500 firm. Jim 382-4261, 8-3 p.m.

1968 TOYOTA CORONA, 1900 4 door sedan, clean interior, good mileage, new light blue paint. Phone between 7-9 p.m. 477-9696.

77 HONDA CIVIC
6 months old, hatchback, radio. Mary, after 6 p.m. 479-6075.

'65 FORD GALAXIE 500 XL, 2-DRht, mags, air shocks, good running shape. $900. 478-3532, evenings.

69 THUNDERBIRD, EXCELLENT condition, full power, new paint. Offers. 592-0585.

1970 MUSTANG 302, AUTOMATIC, rebuilt transmission, radials, good condition, $1,795. 595-1001.

1972 DATSUN 510, STANDARD, radio, mags, new radials. About $1350. Phone 595-3762, after 5 p.m.

1972 MAZDA, R100, NEW MOTOR, new paint, excellent condition $1000. Phone 477-2193.

'68 VAUXHALL VIVA, NEW paint job, $275, after 6 p.m. 656-6758.

1973 MAZDA 808, 5 DOOR wagon, Lady driven. Excellent shape. $1,450. 383-8985.

'73 ELDORADO, FULL POWER, cruise control, new tires and brakes, $7800. 477-1661.

1964 COMET, EXCELLENT shape, 3,000 on rebuild, $700. Phone 477-3495, after 5.

FOR SALE: VINTAGE 1925 Dodge Brothers car, complete, offers, 477-3955.

COMPACT ECONOMICAL VEGA, 8 track, AM radio, very well kept. Must sell. 385-4969.

64 PLYMOUTH FURY, POWER steering, power brakes, Good engine. Offers to $200. 382-7087.

MUSTANG COBRA JET, GT fastback. 1969. Excellent. First $2200. 479-9283.

150 CARS FOR SALE

REG. MIDGLEY AMC Jeep

REG MIDGLEY CAR SHOW '78!!

NOW ON DISPLAY
THE ALL NEW
AMC CONCORD "DL"

"The Whole Town Is Talking About This New Compact And The Luxury It Offers"

JEEP '78 NOW HERE!
Wagoneers
Cherokees
CJ5's

FIAT '78
Spider
X-1/9
131 Sedans
131 Wagons

REG MIDGLEY CAR SHOW '78

REG. MIDGLEY AMC Jeep
736 Cloverdale 385-8756
D.L. 00247A
'Same Location Since 1964'

peter pollen ford
FORD

7 DAY MONEY BACK GUARANTEE

See Our Selection of Over 60 Used Cars & Trucks

PETER POLLEN FORD
YATES AT COOK
384-1144
D 00745A

1972 VEGA GT HATCHBACK, EXcellent condition, white with black interior, automatic mags, radio, new paint job, 54,000 miles. $1200 or nearest offer. 477-2193.

1976 VW BEETLE, 8,000 MILES, fuel injection, Michelin radials, Quartz lights, silver metallic, 39 miles per gallon. $3545. After 6 p.m., 598-1215.

1969 LTD BROUGHAM, 390 V-8, power steering, power brakes, power windows, 8-track stereo, excellent condition. Must sell, $800. 595-6132.

MUST SELL, 72 GRAN TORINO Brougham, tested, power brakes, power steering, mags, and radials, 43,000 miles, good condition $2200 or offers, 479-4664, 652-2391.

1970 AMBASSADOR WAGON, REbuilt engine — brakes — drive train, air conditioning, C.B. Insulation, will repaint on sale, $1,995 firm. 478-4398 after 5:30.

"CLASSIC CAR"
'63 Imperial Crown coupe, Immaculate condition, $4995 firm. Art's Car Sales, 642 Burnside E. D-00286A.

MUST SELL, '74 TOYOTA COrolla, excellent condition, low mileage, one owner, $2,000. 382-6682 after 4.

1964 VALIANT, 2 DOOR HARDtop, bucket seats, radio, automatic, new tires, 6 cylinder motor needs work. $225. 479-3110.

1968 AUSTIN 1100, STANDARD shift, rear window defroster, good running order, $800 firm. 382-7454 evenings.

150 CARS FOR SALE

Cornell CHEV/OLDS
Cadillac
CHEVROLET TRUCKS
Sales/Service 385-5777

The Boss Says . . .

MOVE 'EM OUT

HUGE INVENTORY OF NEW '77
—CHEVETTES
—VEGAS
—NOVAS
—CHEVYS
—CHEVELLES
—OLDS
—CUTLASS

NOW
IS THE TIME TO DEAL

76 CHEVELLE Classic OFFERS
75 LINCOLN Town Coupe, Loaded OFFERS
77 LE MANS 2-dr. OFFERS
73 COUGAR Auto. OFFERS
75 DODGE ¾-ton OFFERS
71 GALAXIE 4-dr. OFFERS
74 FIAT X19 OFFERS
73 OLDS 98 OFFERS
69 OLDS 4-dr. OFFERS
71 TOYOTA COROLLA $1075
73 NOVA S.S $1475
75 RANCHERO $ OFFERS
73 TORINO Wgn. $1695
75 MONZA SPIDER $ OFFERS
72 CUTLASS $ OFFERS
77 MONTE CARLO $5895
76 NOVA $3295
76 DODGE 4x4 $ OFFERS
71 FORD S.W. $995
69 FIAT SPIDER (850) $895

OVER 100 UNITS TO CHOOSE FROM!

FULL FINANCING AVAILABLE!

CORNELL
CHEV-OLDS LTD.
3050 Douglas—385-5777
Dealer Licence D-00681A

PLIMLEY

BRITISH LEYLAND
1010 Yates
382-9121

70 Mercedes 280 SE $8295
77 PINTO Town Cruiser $4795
76 VEGA G.T. Hatchback $3495
76 CORDOBA, loaded $6495
76 VOLARE Wagon, 6 cyl. $5295
75 CHEVY Nova $3699
75 DODGE Dart, 6-cy. 4-dr. $3595
74 MAVERICK Grabber $2995
74 VW BEETLE $2195
74 TOYOTA Corona 2-dr. $2595
73 PINTO, Auto. $2695
73 MAZDA RX2 $2195
70 Country Squire, Loaded $2300
68 Cadillac Fleetwood $2995

AND MANY MORE

Shop Yates Street
FOR TOP VALUES
Open 9 a.m.-8 p.m.
Dealer Licence 372A

COLLECTOR'S ITEM
1950 Mercury ¾-ton truck, completely original, flatbed V-8, 4-speed, body very sound, suspension and wheels rebuilt, driven everyday, must sell, offers, 112-537-5449 or 595-3429.

CLASSIC
1955 Pontiac, 6 standard sedan, completely original, 75,600 miles, factory rebuilt engine, excellent mechanically, body and upholstery very good. Offers over $1000. 112-537-5449, 595-3429.

LOW MILEAGE
1973 Dodge Dart swinger, 2-door hardtop, only 20,000 lady driven miles, absolutely mint condition, automatic, power steering, power brakes, radio, defogger and much more. 477-1354 after 5 p.m.

'73 CHRYSLER NEWPORT CUStom, 4 door hardtop, V-8, automatic, power steering, power brakes, power seat and windows, plus all the full Chrysler appointments. Exceptionally clean. 658-5047.

1970 BUICK ELECTRA 225, EXcellent mechanics, fully powered, including windows and front seat speed alert, low mileage, tested. $1,700 or offers. 384-6503.

'68 CYCLONE POWER STEERing, power brakes, new motor with headers, new trans with kit, all in good shape, best offer over $1000. Phone 386-6268.

'69 PLYMOUTH V.I.P. POWER steering, power brakes, power windows, in good order, offers invited. 386-4939 after 6 p.m.

'66 VALIANT SIGNET 2 DOOR hardtop, vinyl roof, 318 V8, 4 speed, nice body and paint, mags and tape deck. $1500. 652-2310.

1968 FORD COUNTRY SEDAN station wagon, with roof racks, good condition, $850. 385-7654 to view, 150 St. Lawrence.

71 NEWPORT, POWER STEERing, brakes. Good condition. 4 door. $975 or best offers. 386-9602 after 7 p.m.

1966 VALIANT, SLANT SIX, standard. Offers. 388-1733, 388-6275, pager 607.

1973 PONTIAC CATALINA, IMmaculate, 39,000 miles. Asking $2950. 656-6806.

1971 CAPRI, 57,000 MILES, Michelin radials, asking $1250. 656-6806.

'62 MERCEDES BENZ SILVER coloured, very good condition $1750 firm. Phone 383-9426 after 7 p.m.

'63 ACADIAN, 4 DOOR, GOOD condition, $500, after 6 at 477-2579.

72 PINTO, 39M, GOOD CONDItion, $1,200. 477-9695.

150 CARS FOR SALE

S&H TOYOTA

77 COROLLA
2 dr., 4 spd., rear defroster $2795

77 COMET
4 dr. sdn., auto., PS, PB, vinyl roof, 4000 mi. $5295

77 GRAND PRIX
2 dr. HT, V8 auto. Full power, bucket seats $6295

76 NEWPORT
4 dr. HT. Full power, air conditioning, power windows, tilt wheel, 19,000 miles $6695

76 CHEVY NOVA
4 dr. sdn. 6 auto., PS, 9000 mi. $4895

76 PLYMOUTH
FURY 2 dr. HT auto. Full power Vinyl roof $4495

76 VOLARE
2 dr auto. 6 cyl. PS, 10,000 mi. $4695

74 VEGA
2 dr. Hatchback, auto. Very clean. $2495

74 GREMLIN
2 dr. auto. Radial tires $1995

73 DATSUN 610
SW 4 spd. Radio, 29,000 mi. $2795

73 MARK II
SW. Auto, PS $3995

72 CELICA
2 dr, 4 spd, special paint $2995

72 COROLLA
2 dr. auto, very clean $2495

72 HILUX
Pickup, 4 spd. $2195

71 DATSUN 510
2 dr., only 31,000 miles $1995

SAUNDERS AND HITCHMAN LTD.
2040 Cadboro Bay Road
at Fort and Foul Bay
Dealer Licence D01751A

592-2471

S&H TOYOTA

Millstream CHEVROLET

75 LEMANS sport coupe, 8 cylinder automatic, power steering, power brakes, air conditioning, tape deck. A beautiful low mileage car. Finished in dark blue with white Landau top $4950

75 NOVA 2 door, 6 cylinder automatic, power steering, radio. Finished in blue with matching interior $3400

77 MERCURY COUGAR, V8, automatic, power steering, power brakes, radio, finished in blue with matching vinyl top and houndstooth interior. Low, low mileage. Like new- $6850

74 CELICA GT, 5-speed. Green exterior with matching trim. Clean little car. $3350

DROP IN TO OUR SERVICE DEPT. FOR YOUR METRIC SPEEDOMETER CONVERTER. SUPPLIED AND INSTALLED AT NO COST TO YOU.

OPEN
MON.-FRI.
8:30 a.m. - 9 p.m.
SATURDAYS
9 a.m. - 6 p.m.

Millstream Chevrolet Ltd.
1730 Island Highway
474-1211
Dealer Lic. D01384A

OUR CARS PRICED TO SELL
ART'S CAR SALES
642 Burnside E. 383-8302 DL-00286A
70 PLYMOUTH V-8 auto $395
70 PONTIAC $595
66 COMET Caliente $495
66 EPIC, gas saver $495
63 CHEVY II, Nova $395
MANY MORE TO CHOOSE FROM

'56 CHEV HARDTOP
Vancouver Autorama show winner, dark blue and white, 100 per cent rebuilt, everything new, 350 LT1, 400 Turbo, Vette suspension, power disk brakes, custom interior, and trunk, cragars, radials, stereo, CB, too many more options to list, over $12,000 invested. Asking $8,500 or offers. 384-5790.

1970 XL FORD CONVERTIBLE, 396 engine radials, ps and pb, equipped to pull travel trailer, excellent condition, $2000. 658-8664 after 6.

'69 CHRYSLER CUSTOM, POWER steering, power disc brakes, body and paint immaculate condition, 4 new tires, $1000 or best offer. 474-2610.

454
1972 Impala, headers, cam, Streetmaster manifold, factory tape deck, 55,000 miles. 478-0405.

1974 FIAT
4-door sedan, excellent condition, reasonable offer accepted. 478-2203.

'73 FIAT 128 SEDAN, 1 OWNER, 33,000 miles, radials, snows on rims, $1550 or best offer. 384-8282.

1964 PEUGEOT WAGON, GOOD condition throughout. $600 or best offer. 477-8931.

1975 DATSUN B210 HATCHBACK, radio, tape deck, 19,000 miles, like new, $2700. 479-9546.

'68 T-BIRD, NEEDS WORK, $1000. Phone 478-0496.

1968 FIREBIRD, $1975 OR offers. 386-3588 or 384-6739.

1970 MUSTANG, 351, NEW brakes, new tires. 598-7709.

1966 VAUXHALL — $250
383-3107

65 IMPALA SS, $500. PHONE 598-3612 between 6 and 7.

150 CARS FOR SALE

SUBURBAN MOTORS

COUGAR COUNTRY
NEW CAR COUNTDOWN

77 COUGAR XR7. Stock No. 7-637. 351-2V, automatic, HR78x15 white sidewall tires, bumper protection group, defroster, AM radio, decour group. Finished in bright blue with white Landau roof.

COMPARE!
PRICE WAS $7307.50
PRICE NOW $6707.50

77 COUGAR "S", 2-Door Hardtop. Stock No. 7-733. 302-2V, V-8, automatic, bumper protection group, defroster, AM radio, L.H. remote control mirror, deluxe wheel covers, protective bodyside mouldings. Dark blue metallic.

COMPARE!
PRICE WAS $6185.30
PRICE NOW $5785.30

77 COUGAR BROUGHAM. Stock No. 7-855. 2-Door Hardtop. 351 V-8, radial tires, bumper group, defroster, AM radio, decour group, appearance group, power windows, styled steel wheels, dual racing mirrors. Tu-tone paint, cream, with brown, vinyl Landau roof.

COMPARE!
PRICE WAS $7256.60
PRICE NOW $6641.00

Financing by
Ford Motor Credit
on Approved Credit

SUBURBAN MOTORS
3377 Douglas St.
386-6131
Dealer Lic. 00863A

METRO HONDA

77 HONDAS
STILL IN STOCK
Demos and new, not all models

BEAT THE PRICE INCREASE BUY NOW!

77 Olds. Loaded.
76 Aspen S.E. wgn.
76 Camaro L.T.
76 Datsun P.V. 4x4
76 M.G.B.
75 Charger, S.E., Loaded
75 Comet, 4-dr.
75 Bricklin (rare).
75 TR6 (beautiful).
75 Montego wg.
75 Bobcat wgn.
75 Datsun 710 4-dr.
75 Honda, auto.
74 Hilux P.U.
74 Challenger
74 Honda 4-spd.
74 Pinto 4-spd.
74 VW Dasher
74 Thunderbird
74 Comet, 4-dr.

100 PER CENT BANK FINANCING ON APPROVED CREDIT AT 12½ PER CENT

3-YEAR — 36,000 MILE EXTENDED WARRANTY AVAILABLE

388-6921
9 A.M. TO 9 P.M.
2151 Blanshard
NEXT TO THE ARENA!
Dealer Lic. D.01627A

METRO HONDA

1976 DODGE COLT CAROUSEL, 2 door, 5 speed, AM-FM radio, low mileage, completely immaculate, $3500 or offers. 382-9549, after 4 p.m.

'73 PONTIAC VENTURA, VERY low mileage, automatic, power steering, power brakes, seat belts, radio. Excellent condition. 383-0820 after 5 p.m.

1973 GRAND PRIX
Loaded with options, only 32,000 miles. Showroom condition. After 6 p.m., 477-3748.

TRANSFERRED OVERSEAS 1966 Meteor 4 door automatic, motor in excellent condition. 656-5989.

1970 CADILLAC SEDAN DE-Ville, must be seen, call after 6, 592-4795.

1966 COMET, 2 DOOR HARDTOP. 36,000 miles on new 302 engine. Highest offer over $1300. 598-1910.

'67 CHEVELLE, GOOD RUNNING order, phone 598-1654.

'76 TRANS AM, IMMACULATE, $6250. Phone 592-7013.

150 CARS FOR SALE

METRO TOYOTA

78s are COMING!
$AVE on 77s!

73 Mercedes 280
74 Celica GT
74 Gremlin
73 Barracuda
69 Cutlass
75 Bobcat
76 Honda Civic
76 Camaro A.T.
73 Corolla, 4 spd.
75 Bobcat A.T.
76 Maverick
74 Hilux P.U., A.T.
75 Comet sdn.
72 Corolla, 4 dr.
72 Ventura
74 Duster
74 Datsun P.U., A.T.
72 Westfalia
74 Corolla, A.T.
73 Pinto Squire wgn.

100% FINANCING
on Approved Credit
Open 'til 10 p.m.
CALL NOW
386-3516
Metro Toyota Ltd.
625 Finlayson
Dealer Lic. 00431A

METRO TOYOTA

Speedway MOTORS LTD.
VOLKSWAGEN
PORSCHE
AUDI

CLEARANCE SALE CONTINUES ON ALL 1977 MODELS

SPORTS
77 Porsche 924
76 Datsun 280Z
74 MGB
73 Triumph Spitfire

DOMESTIC
76 Cad. Conv.
76 Cougar XR7
73 Olds Omega
71 Valiant AT
69 Lincoln Mk II
69 Ambassador A.T.
69 Buick Wagon

IMPORTS
75 Volvo 164E
73 Toyota 1200
72 Mercedes A.T.
72 Toyota Celica
67 Mercedes Ditsel
65 Porsche 356 S.C.

TEST DRIVE
1978 RABBIT
TODAY

DOWNTOWN
971 Yates Street
at Vancouver
Dealer Licence No. D-00486
385-2415

Wille Motors

"CARS AND WAGONS"
65 MUSTANG, 289, auto. $1495
68 DODGE Stn. Wgn. $995
71 MUSTANG AS IS $1495
73 SATELLITE Stn Wgn. $2595
75 MONTEGO MX wagon $3795
76 DART Special Edition $4495
76 FURY Salon Full Power $4495
77 VOLARE S-W. Full power $4995

TRUCKS, VANS, MOTORHOMES
72 JEEP CJ5 $2995
72 FORD Van, 6 auto. $2295
73 FORD ½-ton pickup $2495
73 DODGE Maxi-Van, ¾-ton $3295
74 TOYOTA Landcruiser 4x4 $4195
74 STEURY, 20' tent trailer $1895
74 DODGE Maxi Van ¾-ton $4595
75 DODGE Custom Van $5995
75 BRONCO 4x4 V-8 auto. $4995
75 DODGE ½-ton pickup $3195
75 FORD F-100 PU 4x4 $4495
75 GMC 1-ton LWB Van $4465
75 SPORTSMAN Royal Van $4295
75 FORD F-250 Crew Cab $4295
76 DODGE Street Van $6495
76 DODGE Ram Charger 4x4 $5995
77 GMC Sierra Hd ½-T P.U. $4995
77 GOLDENEARS Camper $9195
77 DODGE ¾-ton pop-top van $8895

Many more to choose from

WILLE MOTORS LTD.
Dir. D-00840A
3240 Douglas at Cloverdale
382-2313
OPEN WEEKDAYS 9 'til 9 P.M.
SAT. 9 'til 5 P.M.

'72 DODGE COLT, 1 OWNER, good condition, new tires, radio and tape deck, highest offer, 385-8136.

72 VEGA GT 2300, HATCHBACK, deluxe interior, clean thruout, rubber excellent. $1,350 firm. Phone 384-6532.

1973 TOYOTA COROLLA, STANDARD, one owner, good condition, $1,750. Evenings only, 388-6169.

1965 CHEVY II NOVA HARDTOP, one owner, rare. $1000. 598-6992 P.M.

150 CARS FOR SALE

'75 CHEV IMPALA 4-DOOR hardtop. Power steering, power brakes. $3500 firm. Phone 386-9501 evenings.

151 SPORT, IMPORT CARS

73 Datsun 240Z
4 speed, very clean. To see and test drive please call BOB MARCHAND at CORNELL CHEV OLDS LTD., 3050 Douglas, 385-5777 or res. 479-8426. D-00681A.

'68 VOLVO 144S GRAY 2,000 miles. Over $1000 in maintenance in past 3 years. Good shape $1950. O.B.O. for quick sale. Phone Rob 658-8216 or leave name and number.

1974 RENAULT, 12TL 4-DOOR sedan, immaculate body, superb engine, radials, tape deck, tow hitch, one lady owner, 55,000 miles, $2395. 595-3154.

SHOWROOM CONDITION
Executive driven 1975 Alpha Romeo Spider, very low mileage. Asking $7,850. 598-8378.

MUST SELL — 1969 ROVER, TC2000, excellent condition, reduced to $2300. 388-6275, pager 2815.

EXTRA CLEAN 1974 MGB, 6 new mounted Michelins, 30,000 miles. Nanaimo, 758-3631, between 8 and 4, 758-7402, after 6.

1968 MERCEDES 250 S. EXcellent condition. Must be seen and driven to be appreciated. Asking $5200. 477-5163.

MERCEDES 230, IMMACULATE, white with red interior, $2,550. 656-6806.

1968 VOLVO 142 S, 2 DOOR, AM-FM, city tested, 1800 or offers, 382-0229, 478-3660.

1968 VOLVO 144, VERY NICE condition. Must sell. Phone 384-0405.

1972 TR6, 54,000 MILES, NEW transmission, clutch, brakes and much more. $2,850. 386-7035.

72 MGB, VERY GOOD CONDItion, 2 tonneau covers, 54,000 miles. $2,800. 479-3558.

1960 JAGUAR, 3.8 SEDAN, WIRE wheels, standard transmission, overdrive, phone 385-7866.

1971 TRIUMPH SPITFIRE, 45,000 miles, good condition. $1300 or best offer. 477-0487.

'71 SPORTS CAR OPAL GT, REAsonably priced. Very low mileage. 598-4319 evenings.

1968 KARMANN GHIA, NO RUST, new paint, radials, quality rebuilt engine. $1600. 384-5254.

MERCEDES 230, IMMACULATE, special edition, many new extras. $2,550. 656-6806.

1970 TR6 55,000 MILES, GOOD shape $2,600. 383-7632 or 658-8415.

'70 MGB, GOOD CONDITION, phone 595-4551.

1974 DATSUN 260Z, TWO PLUS two, $4200. 477-7866 evenings.

'68 MG MIDGET, $650 OR offers. 478-7272.

1968 TVR 289 CU. IN.; OFFERS. 479-6075.

154 TRUCKS, BUSES and VANS

1974 TOYOTA HILUX. BEST looker in town, short box, custom paint, aluminum canopy, automatic, bucket seats, radio, west coast mirrors, checkered steel rear bumper, wide-oval steel belted radials, aluminum mags, 26,000 miles. Oneowner. $3500 firm. Phone 478-3600.

1974 GMC 1-TON TRUCK WITH 12' aluminum van, wood finished inside with tie downs, power steering, power brakes, automatic, dual tanks. Only 37,000 miles. Excellent condition. Priced to sell $4975 firm. Apply Norwood Home Furnishing Sales, 851 Johnson St. 9-6 Mon-Fri or phone 383-2912.

1967 GMC ½-TON PICKUP, V-8 engine, headers, desert dog tires, CB and AM radios, roll bar, step-up rear bumper, new clutch and transmission, recent medium blue metallic paint job, spent over $1500 in parts last 12 months, truck in excellent condition. Asking $2150. Call 477-6479.

'70 FORD ¾-TON CREWCAB $1,900

'64 DODGE ½-TON $195

Butler Brothers Equipment
652-1121 DL00698A

1975 CHEROKEE CHIEF JEEP, approx. 13,000 miles, 4-wheel drive, FM stereo, roof rack, trailer package, tilt wheel, cruise control and more, $8250. 479-2352 after 3 p.m. or take your chances.

1963 LANDROVER 4 WHEEL drive, short body 2 door, city tested, great for backroads or skiing? Runs good $1200. Call 385-0823, late P.M.

FOR SALE: '69 VW VAN, EXcellent condition. Low mileage. New engine. $2,000 or best offer. 382-4875.

1974 DODGE ¾ TON CLUB CAB pickup with 11' pyramid camper, will sell separately. Phone 642-5047.

1976 GMC JIMMY, FULL-TIME 4x4, Immaculate, showroom condition, many extras, 13,000 miles. $7,500 or best offer. 652-2998.

1977 SUBURBAN SILVERADO, radio, p.s., p.b., trailer package, 2,000 miles. Save $1,000 from new price, offers to $9400. 478-4287.

ONE SEPTIC TANK PUMPING truck, the Leli system. Completely rebuilt motor. Low mileage. $11,000 firm. 477-6414.

'75 GMC VANDURA VAN, STANdard, 20,000 miles, CB, AM-FM radio, mags, fully customized, excellent condition offers. 656-5404.

1976 DODGE B200, STREET VAN, loaded with factory options, many extras, first offer over $6,000 takes, 477-0832.

1969 WAGONEER, V-8, AUTO., P.S., P.B., radio, $1995. VICTORIA 4-WHEEL DRIVE, 597 Hillside at Rock Bay. 386-6511. D-27898.

1966 INTERNATIONAL 4X4. NEW 8,000 pound Warn winch. Excellent mechanical condition. Tested. 656-2921. After 6 p.m. 656-3124

'71 WESTPHALIA, 57,000 MILES, radio, tape deck, 5 new tires, new shocks, new brakes, pads, very clean, $3700. 598-7236 or 383-3198.

1956 LANDROVER, REBUILT motor, new clutch, 1966 front end, winch, trans., needs work. $575. 745-6263.

MY OWNER'S LEAVING ME, '72 Toyota Land Cruiser, long wheelbase, V-8, 11x15 tires, asking $3800. 388-5608.

1969 GMC ¾ TON, 350 CU. IN. automatic, tested till March '78, offers near $1600 and '69 Mazda, for parts, $60. 474-2464.

1974 FORD ¾-TON, 18,000 MILES, excellent throughout, $3100 or offers, 656-5441 office hours, 652-5646 evenings.

1971 FARGO TRADESMAN 200 Window Van, 73,000 miles, 6-cylinder automatic, tested. $1900 or nearest offer. 479-8382.

1976 GMC ¾-TON 4X4, FULLY equipped canopy, many extras. 652-2593.

'68 MERCURY ¾-TON, 360, AUtomatic, camper special, $2100. 479-9610.

1972 FORD COURIER AND BUCcaneer cab over camper, excellent condition, $2195 O.B.O. 385-1959.

1973 GMC TRUCK AND CAMPER. 51,000 miles, 8½ or 9½ foot camper. 479-6206.

'72 DATSUN PICKUP, 50,000 miles, with camper top, $1750. 383-9828.

1974 JEEP PICK-UP, V-8 QUAdratrack drive, 19,000 miles, 477-1784.

1970 INTERNATIONAL PICK UP, V-8, 4-speed, radio, offers to $1400. Call after 5. 656-5829.

1968 FORD RANCHERO GT, 390C-D, full power, $2,000. 5-9 p.m. 386-7256.

1966 LANDROVER 4X4, GOOD condition, $2100 or best offer. 383-8301.

'74 DODGE MAXI VAN, V8 STANdard, power brakes and steering, radio, $2495. 652-2973.

1966 CHEV HALF TON PICK UP, for parts, but will sell whole only. 384-7837 before noon.

FOR SALE 1973 WESTPHALIA VW van, excellent condition. Phone 384-6288.

1973 FORD ½ TON, GOOD CONdition. Phone 382-3311.

1974 DODGE D300 TWO TON, 23,000 miles 14' box. 479-2441.

1972 FORD F 100, 4X4, 4 SPEED. 478-9491.

1968 JEEP ¾-TON AND CAMperette, 4x4, $1,800. 479-4001.

154 TRUCKS, BUSES and VANS

MADSEN MOTORS LTD.
2691 Sooke Rd. (Glen Lake)
478-5011

77 CHEVROLET BLAZER 4x4, auto. P.S., P.B., radio, rear seat, 2-tone $7995

75 DODGE 10' Kary Van, V-8 stnd. radio. P.S. $4995

74 FORD ½-ton, 6-cyl. stnd. Short box $3295

74 GMC flatdeck 12' V-8 auto. Radio. P.S., P.B. $4995

73 GMC SUBURBAN. A CUSTOM 1500 SERIES, V-8 auto. P.S., P.B. Radio, rear seats, 2-tone $$4495

73 Ford Econoline V-8 stnd, radio $3295
73 Ford Courier PU, canopy, radio $2195
72 Ford ½-ton V-8 AT, radio $2695
71 Ford Econ. Van, V-8 At $2895
69 Fargo Van, 6 auto. $1995
69 Ford Van 6-stnd. $1695
68 Fargo Van 6 auto. $1695
68 Volkswagen Van $1795
63 Mercury 1-ton PU $ 995

Dealer Lic. 00569A 478-5011

1976 FORD XLT CLUB CAB
¾-ton Camper Special. Like new, with only 13,000 miles. Automatic, power steering, power brakes, 460 V8, C.B. radio and camper tie-downs. Ideal for a very large camper. For appointment to view and demonstrator drive please contact FRED MAGUIRE, personally, at 382-7121 or 592-3130. Empress Pontiac Buick, GMC Ltd. D.L. $1227A.

LOWEST PRICES IN TOWN AT ART'S CAR SALES
642 Burnside E. 383-8302 DL-00286A
72 FORD ¾ ton van $2495
71 VOLKSWAGEN Van $1495
71 DODGE ½ ton $1395
68 DODGE Van EX BC Tel $1695
67 GMC Van Ex BC Tel $1695
67 FORD ½ ton $595

LOWEST PRICED 4-WHEEL DRIVE
77½ SUBARU 4x4
$5,530
Plus freight, dealer prep.
BRIAN HOLLEY SUBARU
3319 Douglas St.
384-1161 DL00903A

75 Dodge ¾ Ton Club Cab
V-8 automatic, power steering, power brakes, radio, canopy. To test drive call BOB MARCHAND at CORNELL CHEV OLDS LTD., 3050 Douglas, 385-5777 or res. 479-8426. D-00681A.

77 Sierra Grande 2500 4 x 4
¾-ton 4-speed PS, PB, West Coast mirrors, excellent condition.

DEPAPE MOTORS LTD.
1407 Broad St. 384-8035
D-00264A

1975 GMC HIGH SIERRA, 350, 8200 G.B.W., camper package, including harness, power steering, power heavy duty brakes, auxilary tanks. sliding rear window, 5 split rims, West Coast mirrors, 2 toned paint, top model of its year. Must sell, have purchased new one. Asking $5675. 478-1950.

'76 CHEVY VAN ¾ TON CUSTOM interior, fully insulated, shag carpeting, TV, Captains seats. Custom exterior, front spoiler, wheel flares, side pipes, mag wheels, sunroof, low mileage. Mill Bay 743-9535 evenings.

1950 GMC
7 Window Roadster pickup, GVW, 6500 lbs. Beautifully restored inside and out with new drive train, 327, 350 Turbo hydromatic Ford gears, phone 595-8611 or 652-1972.

1975 CHEV. CUSTOM DELUXE ½-ton pickup. 250 cubic inch 6 cylinder. Standard transmission, 43,000 all highway miles, in excellent shape. Asking $3,000. 386-3680.

CAMPER'S SPECIAL
1972 FORD
Capcaity 50 gallons, ¾-ton suspension with positraction, V-8, 45,000, power brakes, tested. Phone 479-2878 after 3.

1974 GMC CUSTOM ¾-TON, Fleetside, 350 cubic inch motor, 4 speed, professionally maintained, excellent condition, low mileage. Asking $4,100. 479-1798.

1975 FORD ECONOLINE ¾-TON, 302, excellent condition, panelled, insulated, windows, roof vent, ideal for recreational or hauling. $4695 or best offer. 642-3570.

HUNTERS SPECIAL. SHORtened Volkswagen, full roll cage, reclining bucket seats, wide rear tires, goes anywhere. 652-3335 or 477-1819.

72 FORD ½-TON RANGER, 360, V-8, power steering, power brakes, auto, 66,000 miles, overloads springs, new heavy duty shocks, tires, brakes, excellent condition, $2700. 383-4738 after 5:30.

1970 FORD CHATEAU CLUB Wagon, 5-passenger, automatic 6, new transmission and brakes, excellent condition. Nanaimo, 758-7402, after 6 p.m.

'72 FORD COURIER, G60-14 ON chromies and stock rims and tires, 8-track and new exhaust, just tested, asking $1825. 477-5108.

1963 DODGE BUS, CAMPERIZED, slant six, four-speed, excellent condition, $1900. 386-7690 after 5.

1977 TOYOTA 1-TON LANDcruiser pick-up, 3,000 miles, immaculate condition. 478-7784.

1968 DODGE HALF TON, 8-CYLinder, radio, mirrors, excellent dondition, $1200. Firm. 652-2683.

'69 GMC ½-TON, REBUILT, WITH mags, sold with canopy valued at $500. 385-7806.

1976 GMC SUBURBAN, 4-WHEEL drive, new condition, V-8, $6950. 595-4204 or 598-5023.

1972 DODGE HALF TON PICKUP, excellent condition. Must sell $1900. Phone 383-3888.

1977 DELUXE CHEVROLET ½-ton, sporty, very clean, must sell with Cat, Offers. 658-8528.

1976 CJ5, 9000 MILES, V-8, 3-speed, power steering and more. Offers. 477-0652.

MUST SELL 72 DODGE, ¾-TON, power wagon, 4x4, just tested. $3,000, or best offer. 385-6269.

SNO-BIRD RECREATIONS LTD.
1640 Cedar Hill X Rd. 477-7713
Campers—Trucks—Van Inserts

1959 JEEP STATION WAGON, Chevrolet V-8 $1,800, offers. 384-7343.

1964 FORD 4 TON, TILT CAB, 22' box, power tailgate, $2.500. 478-0426.

1974 FORD ½ TON, 4X4, 360 V-8, 4-speed, radio, big tires. $4500. 478-1185.

74 FORD F350 1 TON PICK UP, 10,000 GVW, very clean. After 6 p.m. 386-6865.

1969 FORD 1 TON, CAB AND chassis, mechanics special. 652-4119. After 5.

1968 FARGO VAN, BODYMAN'S special, mechanically sound. Offers 656-6474.

1973 FORD ¾-TON, 360 4-SPEED, no reasonable offer refused, 385-3704.

'64 FORD ECONOLINE, BEST offer. Also '65 Ford station wagon. 382-2520.

$1500
'72 Ford, ½ ton. 383-1994.

WANTED TO RENT — CAMperized van, from November 10-27. Phone 385-6834.

1970 VW VAN 42,000 MILES, $1200. 384-0912

1969 VW VAN, RUNNING BUT needs work, $275. 642-3225.

1969 FORD ¾-TON P.U., REbuilt, 360 engine, $975. 642-4276.

71 GMC 1 TON FLATDECK, BEST offer. 658-5738.

'73 INTERNATIONAL 15-YARD Tandem dump with work. 478-8361.

RARE 61 VW VAN, $450, REbuilt engine, or trade. 592-9770.

'73 VW WESTPHALIA, EXcellent condition, $4500. 595-8397.

1966 GMC PANEL 4X4.
478-5969.

1971 MAZDA 4 SPEED, SNOW tires, 50,000 miles. 384-4683 after 5.

1976 FORD ¾ TON, 4 BY 4, 12,000 miles, $6000. 382-3623.

1977 FORD 4X4, 4,000 MILES, $7,500. 477-6666.

158 TIRES

GENERAL GRABBER LT
Raised Letter Whitewall
GENERAL'S mot aggressively descigned light truck tire, with features demanded by today's vans, pickups and 4-wheel drive recreational vehicles.

SIZES
11-15 LT, 6 ply
10-15 LT, 4 ply tires also in stock in SCRAMBLER LT

NOW AVAILABLE at
D & D TIRE
1620 BLANSHARD
382-7283

NEW 13X7½ IN. C.D.N. POlished aluminum four spoke, 4-stud, mags, and nuts, $75 or offers. 478-9198.

FOUR UNIROYAL TIGER PAWS, F70x14, raised leters, like new, 592-9009, 5 - 7 p.m.

FIVE 16" SPLIT RIMS WITH tires, very good shape. Offers. 382-7908 after 5 p.m.

(6) 8—17.5 8 PLY. $225. 5 TO 10. 478-1683.

FOUR DESERT DOGS ON WHITE spoke rims. 479-2213

PAIR, 700X14 MOUNTED, $35, F78x15 snow tires, $25. 477-0695.

TWO 15X22-5 MICHELIN, NEW. 652-3951.

2 NEW FIRESTONE G-78X14 studded snow tires, $55. 477-3500.

(6) 8—17.5 8-PLY. $225. 5 TO 10. 478-1683.

NEW HR 78-15 ATLAS STEEL RAdial on GM rim, $50, 478-3903.

160 PARTS, ACCESSORIES

CAR SOUND
AM-FM radios, tape players, cassette and 8-track in-dash radio-tape player, Jensen speakers. On-premise installions.
B.C. SOUND & RADIO SERVICE
931 FORT 383-4731

SUPER SALE: AM-FM 8-TRACK or cassette in-dash stereos, brand new, regular to $225, only $79.95, while they last. New CBs, reg. $280, Now $129.95. Universal Trading Centre, 584 Johnson St., 383-9512.

RADIATOR REPAIRS, FAST TOP quality repairs at Maurice's Auto Body, 427 Beta St., phone 386-3381 or 384-8094. Located behind the Burnside Pay and Save Gas Station.

57 FALCON REBUILT 200, AUTOmatic, good interior and 63 Meteor wagon, V-8 engine apart with all new parts to completely rebuild. Offers to $150 on each. 479-8487 evenings.

1-1800CC VOLKSWAGEN ENGINE complete, 1800 cylinder kit. Weber carb. and manifold, heads polished. Isky cam, Mallory distributor, lots more, never been run. 652-3335 or 477-1819.

SKIDDER CHAINS, HIGHWAY truck chains, 1100x22, singles, triples. Log truck chains, 1400x25. Lots of cross chains. Other trucking equipment. High-capacity air compressor. 652-4119 after 5.

MGB PARTS, A FULL TONNEAU cover, snow tires, wheels and more, also a 307 engine, in good running condition $125. A Holly 600, $50. Call after 5, 474-1539.

VICTORIA 4-WHEEL DRIVE FREE WHEELING HUBS for any make of 4-wheel drive. D-13531. 597 Hillside at Rock Bay 386-6511

VW MOTORS
Rebuilt $250 up. Low cost parts and repairs. Beetle Auto Haus, 2810 Rock Bay. 382-1815.

'64 FORD GALAXIE XL, 390, 4 barrel, buckets, console, power windows. Poor transmission. $150. 642-5843, ask for Andy.

AUDIOVOX INDASH AM-FM CASsette, $200 or best offer. Gary, 386-7437, 10 to 3 p.m.

WANTED 1968 TOYOTA MOTOR RT series or rebuildable block, 598-4367.

1970 VW SEDAN, GOOD ENgine, $250, transmission $125, bucket seats $40, etc. 385-4807, 384-3935.

TIRES AND WHEELS AND HYdraulic jacks etc. for sale. Arts Car Sales, 642 Burnside Rd. East.

1425 HORSE 409 6 PACK, EXcellent condition, low mileage. Phone for details, 474-1977.

1955 VW PICK UP, COMPLETE, in running order, good engine. 479-4063.

'65 BUICK SPECIAL, GOOD CONdition, everything but engine, phone 478-4883 after 4 p.m.

JEEP AND LANDROVER PARTS. 4 ton Ramsey winch, 2 wide tires and wheels, fit Jeep. 477-1784.

'69 350, LOW MILEAGE, 327 WITH 350 heads, 3 speed syncro. Offers. 479-7047.

1966 JEEP, FIBREGLASS TOP, good condition. Offers. 598-3437.

NEW AIR SHOCKS. '75 NOVA. Cheap! 385-8385.

'65 SKYLARK. MANY PARTS, 478-2145.

'67 ACADIAN CANSO, NO ENgine, for parts. 652-1035 after 5.

PARTS FOR 72 TOYOTA LAND Cruiser. 388-5608 after 5.

1966 CORTINA STATION WAGON for parts. 656-6554.

1965 VALIANT V100 PARTS FOR sale. 595-3245 or 384-4841.

WANTED: FRONT END FOR '52 Ford pick-up. Call after 6, 642-4435.

162 AUTO REPAIRS, SERVICE and TOWING

QUALIFIED AUTO MECHANIC will repair any make. Reasonable price. Call for all your repairs. 386-9039.

166 CARS AND TRUCKS WANTED

SELLING
YOUR CAR OR TRUCK?
TRY US!
WE WILL PAY HIGH PRICES FOR
'CLEAN' CARS & TRUCKS!
Contact TOM HUTTON, 385-8756
Reg Midgley Motors Ltd.
DL00247A 736 Cloverdale

WANTED TO BUY
TOP QUALITY CARS
DePape Motors Ltd.
1407 Broad St. 384-8035

WE PAY
the Highest Prices for Your Clean Used Car
TRY US—YOU'LL BE SURPRISED!
Empress Pontiac Buick GMC LTD.
382-7121 DL01227A

ESQUIMALT AUTOMART LTD.
480 ESQUIMALT 382-7195
CASH FOR YOUR CAR OR TRUCK
WE ALSO CONSIGN

TROUBLE SELLING YOUR CAR OR TRUCK?
CALL or COME INTO
GARDEN CITY AUTO SALES
2978 Douglas 382-9111

LOW INCOME MOTHER OF three desperately needs dependable car. 385-5158.

166 CARS AND TRUCKS WANTED

WANTED: SMALL CAR, AUTOmatic, suitable for learner, must be in reasonable condition, tested, up to $500 cash. 478-8998.

CLEAN PICKUPS AND VANS wanted for cash. B. Madsen Motors Ltd, 2691 Sooke Rd. (Glen Lake), 478-5011, D.L. 00569A.

168 CAMPERS, TRAILERS and MOTOR HOMES

S. J. PEDEN LTD.

VANGUARD CLEARANCE SALE

Rental Clearance
2—21 Ft. Mini Homes each $13,500
1—8 Ft. 9 C-W Fridge htg. $2995
1—9 Ft. 6 C-W fridge Htg. $3495
1—77 FORD ¾ C-W 8 ft. 9 Vanguard. Only $9550

PARTS and Accessories Store
SEE OUR COMPLETE STOCK of all components used to build, renovate or equip your camper, trailer or motorhome. All at reasonable prices.

S. J. PEDEN LTD.
386-3464
2855 Quesnel St D27-878

LOGAN'S RV
SERVICE CENTRE
SAVE $$$
End of season prices on all our '77 OKANAGAN CAMPERS

GOOD SELECTION OF Aluminum and Fibreglass Canopies at Reasonable Prices

PARTS AND ACCESSORIES — REPAIRS —
We Install Hitches
OPEN 9 a.m. - 6 p.m. Mon.-FRI.
630 Burnside near Douglas
D-00287A
384-0213

FENNELL'S
TRAILER SUPPLIES LTD.

Parts—Propane—Repairs
CANOPIES

2 styles of VAN-TOPS

Custom Building and Van Conversions
652-3941
6459 Patricia Bay Hwy.

OPEN 7 DAYS A WEEK

69 GMC ½ TON WITH 8' CAMPER
V-8 auto, radio, 8 ft. stand up camper. Runs good, looks good. BARGAIN $1895. $1895

DEPAPE MOTORS LTD.
1407 Broad 384-8035
D-00264A

WILLE MOTORS
LARGE SELECTION of RECREATIONAL VEHICLES

SEE our CAR AD
In Today's Classified
CLASS 150

WILLE MOTORS LTD.
3240 Douglas at Cloverdale
382-2313, OPEN 9 'til 9 P.M.
D-00840A

CAMPER
1974 Overheight Dodge Maxi Van. Has V-8 318 engine, 29,000 miles, heavy duty suspension, all hook-ups, self-contained water supply, dual battery system, loads of cupboard space. AM and CB radios included. Nearest offer on $5,350. Possible financing arranged. Dave 388-6447 days, 384-7336 evenings.

MUST SELL 1976 MINI MOTOR home, mileage 3,000, sleeps 6, self-contained with propane stove and fridge, heater and air conditioner, bath and shower. Price $16,500 or nearest offer. Phone 384-5451 or 478-5345.

DOGWOOD TRAILER SALES
PARTS — PROPANE
RANDELL TRAILERS AND CAMPERS 478-6841
2630 Deville Road
Dealer Locence D-27940
Highway 1 at Millstream Rd.

ARE YOUR TRUCK SPRINGS ADEQUATE?
We sell and install DENDOFF overload springs for all trucks, including imports. Phone 384-0213.
LOGAN'S RV SERVICE CENTRE
650 Burnside East near Douglas

GOING SOUTH FOR THE winter? Go in style — 1973 27' Kustom Koach, excellent condition, fully self-contained, new awning, full bath, replacement value $10,800. Must sell. Asking $6500. Call Parksville, 248-9681 evenings.

1975 TERRY TRAILER, TANDEM 21', TV and many extras. Low miles, Immaculate. Asking $4,500. Also immaculate '73 Pontiac, 39,000 miles. All trailer equip. available. 656-6806.

28' WINNEBAGO CHIEFTAIN Twin roof air, 5,000 watt, Onan enerator, cruise conntrol, CB 8-track, etc., etc. Brand new carpet, completely beautiful. Replacement cost over $40,000, price $22,500. Phone 595-8611 or 652-1972.

23' TRIPLE E CLASS A MOTOR home, dual propane tanks, dual batteries, automatic transmission, power brakes, power steering, CB antennas, tape deck, etc. Like new, asking $11,450. 386-0732.

1975 FORD ¾-TON 4-WHEEL-drive with 12' camper, self-contained, only 14,000 miles on truck with cab control, air shocks, CB intercom radio. Both units excellent condition. $10,000. 479-7409.

19' FLEURY, 25' LEO CRAFT motor homes, steel frame, and fiberglass. Jacksons, 974 Gold Stream. D00044A.

1975 PERRY, 21', MANY extras, $4,750. Also 1973 Pontiac Catalina, 39,000 miles, trailer equipped. 656-6806.

HUNTER SPECIAL, 8' SLIDE-IN camperette, stove, furnace, cupboards, table and bunks, $450 or best offer. 656-1800.

BUCCANEER CAB OVER camper for import truck. Excellent condition. $695 O.B.O. 385-1959.

29' GMC MOTORHOME CONVERsion, all conveniences. Asking $4,750. Trade for car, truck, boat? etc., or make offer. 656-6806.

18' KUSTOM KOACH — FULLY self-contained, sleeps 5, very deluxe in beautiful shape, value $3200, will sell $2400. 477-6164.

11' SCAMPER CAMPER. FULLY self-contained, must sell immediately, best offer takes. 478-1476.

'74 VANDURA ¾ TON, P.S., P.B., auto. Fully camperized, $7175. Details, 652-3169.

1,000 LB. EZ-LIFT TRAILER, hitch, complete, $80; pair 650 lb. bars only $20. 477-3583.

WANTED TO RENT, 20-22' motor home for 2 weeks at Christmas. Weekly rate only. 478-7294.

FOR SALE, 1971 21-FT. WINnebago motorhome, fully self-contained, 477-2704.

1975 FORD SECURITY 21' MOtorhome, low mileage, $13,000. 652-3306.

1976 COLEMAN HARDTOP TENT trailer, Cost $3,000. Sell $1,500. 595-3793.

MOTOR HOMES FOR RENT AS low as $90 per week, plus 5c per mile. 479-6612.

RENT NEW 19' MINI MOtorhome, sleeps 6, $100 per week. 8c per mile, 478-6368.

FOR RENT 20' DELUXE MINI motorhome. Winter rates. 477-5015.

21' WINNEBAGO FOR SALE, IN excellent condition. 477-6972.

8' CAMPER, OVERHEAD BUNK, $1,000. Phone 479-0117.

168 CAMPERS, TRAILERS and MOTOR HOMES

DOMINION MOTORS

HOME OF
LAYTON — HOLIDAIRE TRAILERS
GALAXIE CAMPERS and CANOPIES
KIT KAMPERS
CHINOOK MOTORHOMES

77 ITACO 22 FT. MOTORHOME
on CHEV. CHASSIS, including V-8, auto. P.S., P.B., stereo, fully self-contained, large fridge, roof air, only 2000 miles. Like new, never been licenced. A super buy at $18,950

NEW
76 LAYTON 23 ft. Reduced $5995
76 LAYTON 22 ft. Reduced $5995
77 LAYTON 32ft., 5th wheel $9450

USED
76 TOYOTA 'CHINOOK' Motorhome $7,995
71 VW WESTFALIA. Clean! $4595
71—17' MOBILCRAFT $2995
70—17' CITATIONETTE (Toilet) $2595
67—31' AIRSTREAM $8250
75—17' PROWLER, S.C. $4295
72—23' TERRY, S.C. $5295

FRIJILOK automatic, safety latch for your fridge door, $3.95.

PARTS, ACCESSORIES REPAIRS

HOURS OPEN
MON. to SAT., 8 A.M. to 5 P.M.

1703 BLANSHARD ST.
(Across from Hudson's Bay parking lot), Victoria, B.C., 385-5012.
Dealer Licence Number D-00448A

Another TRAVELAIRE
Royale Motorhome
Has Just Been
SOLD!

JUST ONE LEFT FOR YOU!
On GMC CHASSIS with air conditioning, cruise, tilt wheel, cocktail chairs, plus all the Travelaire luxury features at a price you can afford.

Don't Forget
OUR FALL
UNADVERTISED TRAILER SPECIALS
Real Money Savers

HAPPINESS is
An RV From
COASTLINE TRAILER CENTRE
1621 Island Hwy.
(In Colwood Across from Farmers Market)
478-0933

Dealers for Prowler, Travelaire, Travel-L-Mate, Jamboree, also RV parts and supplies. Open Mon. and Thurs. 10 a.m. to 9 p.m.; Tues., Wed., Fri., Sat. 10 a.m. to 6 p.m.; Sun 1 p.m. to 5 p.m. D28-172.

Year End Clearout!!
Until Oct. 31, 1977
No Reasonable Offers Refused
TENT TRAILERS from $ 995
TRAVEL TRAILERS from $2495
5th WHEELS and MOTORHOMES from $8995
TRUCK CANOPIES from $399

IMMEDIATE DELIVERY

Propane — Accessories
Service — Sani-Station

IMPALA CAMPING WORLD

Ph. 656-5504 DL00248B
10077 Galaran Rd., Sidney
On Pat Bay Hwy., Sidney
Open 7 Days a Week

BOB'S
MOBILE HOMES LTD.
25 Crease 386-3623
DL 00414A

TRADE-INS
17' ARISTOCRAT, shower model $2595
16' TRIPLE E, self contained $3195
8'6" WESTERN Camper, fridge, heater $2695
BAYCREST tent trailer $650
75 FORD Camper Special with 10' FUNTIME Camper, shower model $9350

TRAVEL TRAILERS
5th WHEELS
MINI HOMES
PARTS—PROPANE
SERVICE

RUSS HAY
Leisure Products Ltd.
2538 GOVERNMENT. 384-1014
1977 BONAIR
Fold Down Trailers
ENQUIRE Re: Layaway Plan
Small Down Payment
NO INTEREST
Low Monthly Payments
WILL HOLD UNTIL SPRING
— TAKE TRADES —

TILLICUM FURNITURE
Camper, trailer or boat cushions. Any shape or size. Quality work guaranteed.
2612 Sooke Rd. 478-0522

BOOK NOW, SPEND YOUR HOLIday in a new motorhome, we are now taking reservations for leasing a new 26' motorhome. Reasonable rates. Call 642-3502.

1976 GMC Camper Special with 8' Okanagan Camper; complete unit, 10 months old; one trans-Canada trip. $8500, or sell separately. 592-1147 after 5. All day weekends.

FOR RENT
20' motor home, fully equipped, sleeps 7 adults. Winter rates, phone 595-4926 between 6 and 10 p.m.

1976 VANGUARD TANDEM Travel Trailer 20', completely self-contained, mint condition, $7000. 658-8664 after six.

'75 TIOGA 20' DELUXE MINI, new condition, speed control, stereo-radio tape deck, air conditioning, must sell, $11,000. 478-6368.

GOING SOUTH?
Deluxe Vanguard 25' trailer, beautiful, as new, ideal winter in the sun, $7500. Phone 655-4223.

TO RENT, 20' GMC MINI MOtorhome; winter rates negotiable. 479-7071.

23' SILVER STREAK TRAILER. Jackson's, 974 Goldstream. D00044A.

MUST SELL: 7', 1½-YEAR-OLD camper for imported truck. Best offer. 656-6652.

'75 TRILLIUM STOVE, HEATER, ice box, $2850. 656-3411.

20' FLAT BED TRAILER, NEW, tandem wheels, 12,000 lbs capacity, $1500. 386-7690 after 5.

SACRIFICE, SMALL CAMperette, propane stove, heater and icebox, first $300 takes. 385-3704.

FOR RENT, VW CAMPER VAN, $120. per week, 383-4422 or evenings, 595-4756.

1977 JAMBOREE, NO MILEAGE charge, $130 per week. Book now for unlimited listings. 388-6642.

169 MOBILE HOMES AND PARKS

MOBILE HOME, 12X56, EXcellent condition, two bedrooms, furnished, cabana and carport. $13,500 firm. 478-0031, 478-7634.

169 MOBILE HOMES AND PARKS

oswega

1976
Manco 2 bdrm lived in for 9 months. Owner transferred. 5 appliances and set up in family section of beautiful park with plenty of trees. Close to shopping and recreational facilities. A must to view. $17,900

1974 2 bdrm. location is perfect if you like a secluded atmosphere and French Provincial Furniture. Side by side deluxe fridge, complete furnishings, console colour TV, fencing, shed and much more. See this one. $15,900

BELIEVE THIS?
2 bdrms, fridge, stove, washer, drapes, metal shed, skirting, on private rental lot (country setting) with many extras
$12,900
or
down payment $900
balance per month $206.95
for 84 months
calculated at
11½% interest per annum

MANY MORE HOMES TO VIEW
ASK
About our different finance plans. We have one to suit you. Call us today
743-5506
OSWEGA MOBILE HOMES
855 Shawnigan
Mill Bay Road
Mill Bay, B.C.
DL 01899A

oswega
SAYS
BUCKLE UP!
THE LIFE YOU SAVE WILL BE YOUR OWN
WE LIKE TO THINK OF EVERYONE as a potential customer. Please take care.

Friendly Mobile Homes

BUYING OR SELLING?
For a sincere interest in your needs call:
1-1002 Goldstream Ave. Victoria
Vic. 474-1288 Mill Bay 743-5564
24 Hours DL01635A

oswega
SAYS
If you need a place in a park for your mobile home. Call us. It's a no-charge service. That's a difference. 743-5506.

TWIN OAKS!
Victoria's exclusive new park off Admirals Rd.! Underground services, recreation area, 14, 24, wide on sewer, large family, adult lots. Good Prices! Come see a quality development you'll be proud of. Hurry! Choice of lots limited. 474-2154. Buyright Homes 974 Goldstream Ave., DL01541A. Corwill.

Kiss
Your Landlord
Goodbye
Its doubtful that we don't have a plan that could put you into your own mobile home now. Call us today.
743-5506
OSWEGA MOBILE HOMES
855 Shawnigan
Mill Bay Road
Mill Bay, B.C.
DL 01899A

BOB'S MOBILE HOMES
25 Crease Ave. DL00414A
New 24x48 BRITTANY $28,750
As new 24x44 MODULINE $23,500
Clean 12x68 MARLETTE $21,500
As new 12x60 LEADER, metal side skirting, alum., carport, patio, landscaped. Was $19,500 NOW $17,250
12x50 BUDDY, completely redecorated $14,500
382-5647

14' WIDE HOMES
GOLDSTREAM MOBILE HOMES LTD.
Modern Park Space
Available with all Sales
478-1751 2894 Jacklin Rd
DL01280A
NOW OPEN for your convenience
Mon.-Fri., 9 a.m.-6 p.m.
Sat. 9-5 Sun. 1-5

TRY HERE
10x45, close in. Walk to stores and services.
12x48 2 bedrm — clean.
24x52 double wide — garden, private backyard.
14x70 2 bedrm, as new.
Friendly Mobile Homes, 474-1288—24 hrs. or Mill Bay 743-5564.
DL01635A .1-1002 Goldstream Ave.

THIS IS IT!
A 12x68 2 bedrm home that has it all. Large ¼ acre lot that is a gardener's dream. Paved double driveway — fenced yard — just a little bit of heaven, as it's geared for outdoor living. Friendly Mobile Homes, 474-1288—24 hrs. or Mill Bay 743-5564. DL 01635A. 1-1002 Goldstream Ave.

LARGEST SELECTION OF DOUble wides on Vancouver Island. Quality homes, reasonable prices. Municipality packages. Most private property experience on Island. Prices from $19,000. Gordon's Mobile Sales Limited, three miles south of Ladysmith on the Island Highway. Phone 245-3946, DL-00237A.

NEW MODEL HIGHWOOD 14' BY 70', fully furnished, delivered, set up, all taxes. $18,900. Gordon's Mobile Sales Limited, three miles south of Ladysmith on the Island Highway. Phone 245-3946, DL-00237A.

RENTING
Will not help you own this 12x66, 3 bedrm home but small monthly payments will. Financing arranged on approved credit. Friendly Mobile Homes, 474-1288—24 hrs. or Mill Bay 743-5564. DL 01635A. 1-1002 Goldstream Ave.

SACRIFICE, 1,200 SQ. FT. 12X68 1974 Gendale N'orewston deluxe 3-bedroom tipout, drapes, appliances plus 12x24 addition, Franklin fireplace. Must be moved. Reasonable offers on $15,500. 388-9181, 478-4907 or 385-0113.

ROBINHOOD
SALES AND SERVICE INC.
New and Used Homes
Dealer for Manco
2714 Sooke Rd. 478-9517
Open 7 days a week. DL 00429A

12X54 FT. STATESMAN, DOUBLE parking, appliances, drapes included, large bedroom, landscaped area, in quiet, well maintained park. $12,900. Weekends — anytime, weekdays after 6 p.m. 478-5139 or 383-5442.

5 MINUTES
From City — Lovely 2 bedrm single wide with large addition. Friendly Mobile Homes, 4774-1288—24 hrs. or Mill Bay 743-5564. DL 01635A. 1-1002 Goldstream Ave.

SAVE
LOOK 24x40, 3 bedrm, double wide. Close in Langford. $14,900. Friendly Mobile Homes, 474-1288—24 hrs. or Mill Bay 743-5564. DL 01635A. 1-1002 Goldstream Ave.

PAID $19,000, OFFERED FOR $17,000, will now sell for $15,000! 1976 12x68 2-bedroom Brittany on large pad in Sooke; renters considered. 388-5464, pager 601.

14' WIDE
TRIANGLE HOMES (Victoria) Lt.
D.L. 01668A 478-1774

DOWNTOWN VICTORIA!!
$2,000 down buys this nice new home! $220 month owns! 474-2154.
BUYRIGHT D.L.-01541A Corwill

WAS $17,500 — NOW $12,500
Beautiful 12x62. Quiet, secluded spot close in. Hurry! 474-2154.
BUY RIGHT DL01541A Corwill

180 MOBILE HOMES AND PARKS

DON'T BE DISAPPOINTED
This 24x60 Knight-Schmidt Modular is BEAUTIFUL. Large lot — Extras plus 3 bedrm plus family room, 5 appliances — Immaculate. Friendly Mobile Homes, 474-1288—24 hrs. or Mill Bay 743-5564. DL 01635A. 1-1002 Goldstream Ave.

DELUXE 12X68 2-BR.
With extra room added. Large sundeck and tool shed. Quiet location. Price reduced by $1,000. Call Keith at 478-6434 or 478-0034.
ADMIRAL HOMES LTD.
2500 FLORENCE LAKE RD.
D-01343A

CLOSE IN
2 bedrm 12x60, nicely setup in adult park near lake. Must be seen to be appreciated. Friendly Mobile Homes, 474-1288 — 24 hrs. or Mill Bay 743-5564. DL 01635A. 1-1002 Goldstream Ave.

BRENTWOOD
1975, 12x68, 3 bedrm. Just right for your needs. Good price too! Friendly Mobile Homes, 474-1288—24 hrs. or Mill Bay 743-5564. DL 01635A. 1-1002 Goldstream Ave.

NEAR OCEAN, UNFURNISHED 56x12 2-bedroom on pad, skirted and stairs, new oil furnace, central living room and kitchen, wall to wall. Make an offer on $7,500. After 5 p.m. 383-0897.

1974 MARLETTE DELUXE, 12X68 with tipout, 2 bedrooms, wall to wall carpet, drapes, appliances, sundeck, landscaped, secluded in quiet scenic park. 478-3607.

SACRIFICE
56' 2-bedroom Diplomat, carpeted, all major appliances and drapes. Sea view, adult court, 10 minutes from Duncan, 382-4736.

DESPERATE TO SELL, ONE year old 12'x68' mobile home in nice park, not far from Victoria. 474-1657.

SACRIFICE AT $18,000. DOUBLE wide, Spectacle Lake, call 474-1905, 112-743-9007.

MUST SELL 1976 DOUBLE WIDE Mobile Home, all appliances included, set on park lot. 384-0918.

RENT DELUXE MINI MOtorhome. Christmas Bookings, winter rates. 477-2333, 477-0968.

PARTLY FURNISHED 3-BEDroom unit with lots of storage and two terraces. 474-1369.

1970 21' MINI MOTORHOME, EXcellent condition, $6200. After 5, 477-2333.

3½-YEAR-OLD MOBILE HOME furnished three bedroom on site, $16,000. 478-0102 after 5 p.m.

2-BEDROOM MOBILE HOME ON pad, 478-5009.

KEMP LAKE, SOOKE, PRIVATE ½-acre and mobile home. 642-4139.

LIKE NEW 48x12 PARTLY FURnished. 478-8937.

181 TOURIST ACCOMMODATION

WHY DON'T YOU PLEASANT people that want a quiet spot to catch up on your reading try Saint Mary Lake Resort. Throw those books in a bag and come for the weekend; who cares if it rains. Warm, comfortable cottages, but best of all, no TVs or telephones. Saint Mary Lake Resort, Ganges. 112-537-2832.

185 CONVALESCENT AND REST HOMES

PRIVATE AND SEMI-PRIVATE room available in small Rest Home, home cooked meals, 595-1513.

190 ROOM and BOARD

ROOM AND BOARD AVAILABLE for men only in spacious home, good nourishing meals, 24-hour coffee privileges, color TV, laundry, etc. Work Point area. Phone 382-4028.

A HOME AWAY FROM HOME, for working girl, 383-5520.

191 ROOM and BOARD WANTED

WANTED: ROOM AND BOARD in Oak Bay area for student. 385-1697 after 5 p.m.

193 ROOMS TO RENT

FURNISHED BEDSITTING room, 1 block transportation and Oak Bay Junction, 10 min. to UVic and 5 min. to town, kitchen privileges, utilities supplied, prefer male University student. Phone after 5 p.m. 595-6212.

FREE ACCOMMODATION FOR two months in Oak Bay waterfront home for energetic young man in exchange for painting, exterior and odd jobs. 698-1819 mornings.

528 LAMPSON, LARGE BRIGHT carpeted, $100 per month, share living room, kitchen, bath, 384-7280, 388-7705.

ROOM AVAILABLE NOW, FURnished, includes lounge, TV, kitchen, bath, linen supplied, congenial atmosphere, $110. 386-1536.

SLEEPING ROOMS FOR RENT. $42.00 per week including tax. Douglas Hotel, 1450 Douglas St. 383-4157.

LARGE CARPETED ROOM FOR rent in private home, Darwin Ave., $110 monthly. Non-drinkers only. 386-6283.

LARGE ROOM AVAILABLE IN A stately family home, share kitchen with one, $125. 384-9424.

SLEEPING ROOM FOR WORKing person, male or female, $120. 386-0769.

COSY ROOM, ESTABLISHED rooming house, share facilities with other men, $90. 382-8375.

AVAILABLE IMMEDIATELY, $85, furnished, carpeted, electric heating, share facilities. 385-0307.

LINEN SUPPLIES, KITCHEN privileges, $100 per month, 2214 Belmont Avenue, 595-8361.

FERNWOOD AREA, LARGE room for rent, wall-to-wall carpet, $100 inclusive. 595-0931.

COMFORTABLE ROOM, FURnished, quiet home (board optional). 315 Vancouver St.

CLEAN ROOM FOR WORKING man or student. 384-7359.

LARGE, CARPETED, SHARE kitchen bath and laundry. 658-1158.

197 HOUSEKEEPING ROOMS TO RENT

WALKING DISTANCE TO TOWN
Housekeeping room. Available Oct. 1, '77. Rent one at $100 and one at $88.48.
Please phone BEFORE 6:00 P.M. 384-5830
david burr ltd.
655 Fort St. 384-9335

NEAR CRAIGDARROCH CASTLE, small but comfortable partly furnished, cooking facilities, utilities included, suitable for student or working person, $85 and $100. 592-2265.

QUIET, SUNNY ROOM, WITH kitchen, paid utilities. Share bath, across from beach, good shopping, transportation, $70. Mature lady. 595-0901.

AVAILABLE, NOW. SELF-CONtained, furnished, large housekeeping room, $130, utilities included, share bath. 598-2186, after 4.

LARGE FURNISHED, FRIDGE, stove, quiet gentleman, $75, 6-8 p.m. 382-4946.

$85 MONTHLY. FAIRFIELD. Wall-to-wall carpet. Lovely for lady. 479-4353.

NEAR FORT-COOK, FRIDGE, stove, sink, cablevision, fully furnished. 384-5920.

ROCKLAND MANOR — FURnished rooms with private kitchens, available now. 598-4044.

SIDNEY — COMFORTABLE FURnished room, kitchen facilities, convenient shopping. 598-7823.

COMFORTABLE BED-SITTING room and kitchen, downtown area. 385-3284, 479-8771.

$90. WALKING DISTANCE TO town. Open for rent 11 a.m. to 1 p.m. 1157 Johnson St.

AVAILABLE IMMEDIATELY, JUbilee Hosp. area, room in large old house. 595-6493.

CLEAN KITCHENETTE, SINK, fridge, cablevision, $125. 1007 Johnson.

STUDENTS. WALKING DIStance to University, fully furnished. 477-8058.

200 A[illegible]AR[illegible] RENT UNFU[illegible]

1-BEDROOM SUITE FOR WORKing lady. Fridge and stove, utilities included. Available November 1st. 388-6275 Pager 789.

LARGE 2-BEDROOM SUITE IN Burnside area. Available immediately, $250. Call 477-0548.

200 APARTMENTS TO RENT UNFURNISHED

BROWN BROS. on BLANSHARD
"People Helping People"
FIRST CHOICE IN APARTMENT RENTAL

ONE BEDROOM SUITES
$205.00—$225.00—Wychbury Court, 1037 Wychbury Ave.
$195.00-$205.00-Thornwood Manor, 1028 Inverness at Quadra
$191.02-107 Skyline Gorge, 2925 Qu'Appelle St.,
$163.80- No. 1 Royal Commodore, 715 Vancouver Street.
$215.00-$225.00-Redwood Park, 155-157 Gorge Rd. East Pool, Sauna. Recreation Area.
$201.36-308 Pandora Villa, 1130 Pandora Ave.
$195.00-208 Pandora Villa, 1130 Pandora Ave.
$215.00-$220.00 — Manchester Court, 565 Manchester Rd.
$169.19-212 Lord Nelson, 1615 Belmont Ave.-Nov. 1
$160.92-404 Hollyview Arms, 1180 View St.
$195.00-402 Hollyview Arms, 1180 View St.
$177.14-101 Greenleaves Apts., 2523 Wark St.
$184.48-208 Greenleaves Apts.
$99.54-2, 645 Dunedin St.
$103.96-6 645 Dunedin St.
$204.50-309 Continental House, 464 Lampson St.
$207.50-410 Continental House, 464 Lampson St.
$209.38-311 Carriage House, 1020 Burdett
$180.00-$185.00-Blackwood Manor, 2664 Blackwood Ave. at Hillside
$192.07-203 Barrington Manor, 2174 Cadboro Bay Rd.
$197.57-312 Barrington Manor, 2174 Cadboro Bay Rd.
$178.61-206 Antrim Court, 2310 Quadra St.
$191.25-401 Antrim Court, 2310 Quadra St.
$181.18-26 Avon Court, 490 Vancouver St., senior citizen preferred.

TWO BEDROOM SUITES
$250.00-101 Antrim Court, 2310 Quadra St.
$275.00-402 Blackwood Manor, 2664 Blackwood Ave. at Hillside
$226.00-105 Continental House, 464 Lampson St. Avail. Oct. 15
$244.00-5 1321 Fernwood Ave., child welcome.
$265.00-300.00-Gordreau Apts., 129, 131, 135 Gorge Rd. E. Pool Sauna, Swirl Pool, rec. room.
$275.00-310-Manchester Court, 565 Manchester Rd. built in dishwashers.
$275.00-Pandale Place, 1368 Pandora Ave.,
$285-$315.00-Redwood Park, 155, 157 Gorge Rd. East Pool, Sauna.
$192.06-306 Regency Apts., 1975 Lee Ave., Nov. 1
$197.57-206 Regency Apts., 1975 Lee Ave., Nov. 1.
$197.57-101 Royal Commodore, 715 Vancouver St.
$234.22-1 Skyline Gorge Apts., 2925 Qu'Appelle St.
$425.00-465.00-Village Oaks, 2125 Oak Bay Ave.
$265.00-$285.00-Wychbury Court, 1037 Wychbury Ave.
$275.00-502 Pentaco Villa, 1235 Johnson Street.

BACHELOR SUITES
$151.76-103 Wallmere Apts., 2180 Haultain Ave.
$159.04-3, Skyline Gorge, 2925 Qu'Appelle
$158.30-107 Greenleaves Apts., 2523 Wark St.
All rents are current.
For further information call: BROWN BROS. on BLANSHARD 384-8771 anytime)

Craig House
Very spacious, lots of closet space, newly decorated just for you.
2-BEDROOMS $248.50
1-BEDROOM FROM $190
Make Craig House your new home. You'll feel welcome.
388-9278 658-5900 479-1435

MAPLEWOOD GREEN
3255 COOK ST.
Bachelor, 1 and 2-bedroom suites available. Includes swimming pool, sauna, billiards and free heat.
385-0815 or 385-0045

CLOVERDALE TOWNHOUSE CRT.
991 CLOVERDALE
2 LARGE BDR. 2 STOREY
FROM $250
HEAT AND CABLE INCLUDED
1 BACHELOR, $149
CLOSE TO STORES AND SCHOOLS
Open to view, 12 a.m.-7 p.m. Contact manager, Suite 101 — telephone 385-0814 or 385-0991 answering service.

HYBURY HOUSE
3868 SHELBOURNE ST.
1 bedroom available. Includes swimming pool, sauna, jacuzzi, billiard and free heat. 477-9601.

QUINTRO MANOR
3800 QUADRA
Rents Start $220
Extra large, modern, two-bedroom apartments for rent. All modern conveniences, ample parking space or direct bus line, close to Mayfair and Town and Country Shopping Centres. For inquiries please phone 383-0431.

NICE 1-BEDROOM SUITES. Available now, top floor $190. Available November 1st, bottom floor, $179. Includes heat, cablevision, parking, locker, electric fireplace, beams, wall to wall shag, drapes, plenty of closet space. Esquimalt. Young child welcome. No pets. Resident manager 385-8592.

ESQUIMALT CLOSE-IN
$211—Spacious 4½ room "no step" (2-bedrm) apt. Incl. elect fridge and range, heat, H. water, cable, storage, parking, laundry. Small infant welcome. Available Oct. 15 (or sooner). Dickie Agencies, 382-4312, eves. 382-2578.

ELDON PLACE
Let us help pay your move. We have bachelors to 2 bedrooms available now. Heated pool, swirl pool, dry sauna, also games room and hobby room. On bus route, 7 minutes to downtown. Call us at 386-0614.

JAMES BAY, NOV. 1ST, QUIET location, 1 bedroom $189-$199, includes heat, hot water, parking, wall to wall, drapes, fridge, and stove, controlled entrance, laundry facilities available, mature adults only, no pets, references. Phone 385-8081 between 9-5 p.m.

ESQUIMALT, 2-BEDROOM SUITE $225, 3-bedroom suite $270. Heat, cable, water included. Pets considered. 386-2730 and 479-5205.

200 APARTMENTS TO RENT UNFURNISHED

"IT'S ALL HERE"
with
F. W. STAPLES & ASSOCIATES
(Prop. Mgmt. is our only business)
388-4243

JAMES BAY APARTMENTS
Bachelors and 1 Bedrooms comfortable suites with wall to wall carpeting, drapes, appliances, controlled entrance.

TOWNHOUSES
Lovely 2-Br., 2-storey with wall to wall carpeting, drapes, appliances, and your own enclosed patio. Rents starting at $250.
CALL US NOW

COOK & PANDORA AREA
Reasonable rents. Large, corner Bachelor and 1 bedroom suites in a new, 20 unit elevator bldg. Shopping and buses just arounr the corner. Wall to wall carpets, drapes, appliances and even planted flower boxes for your large balcony are supplied by the building. Phone us now.
Office 388-4243
After 7 p.m.
Kris 383-8324
Frank 477-9177

GARDEN CITY PROPERTY MANAGEMENT LTD.
1226 JOHNSON
1 and 2-Bedroom Apts. Centrally Located

Beautiful Townhouse in Gordon Head, 3 bedrooms, 2 baths, dishwasher and many, many extras. Exclusive decorating. Must be seen. $400.

Trailer for rent on the Malahat. $225 per mo.

SIDNEY, B.C.
3-bedroom, 2 baths house. Fenced yard. $325.

831 ELLERY
Spacious, bright, newly painted, 2-bedrm. suites, private entrance. Rent starting at $210. Children and small pets welcome. 386-7486, 477-5472.

Spacious, bright, corner suites, 1 bedrooms, deluxe, 3534 Quadra. $220 a month.

Nice suites for rent in older home. 1460 Taunton.

611 ADMIRALDS RD.
1 and 2-bedroom suites rent from $201.66 — heat included. Close to all amenities. 382-6512.

Colwood, nice, 3-bedroom townhouse. $325.

141 BUSHBY
Super deluxe condo. Ocean view. All appliances. 2-bedroom. Fairfield area. $450.

Cozy, 1-bedroom apartment, centrally located. Reasonable rent. 383-1447, 388-5194.

Super deluxe townhouse, 1940 sq. ft. 3 bedrooms, 2 bathrooms, rec. room. Available immediately.

Colwood, 3-bedroom, side-by-side duplexes, children and pets welcome. $300.

Ste. 202-920 Hillside, 388-5194

VERMAY MANOR
834 Craigflower
Pay Nov. Rent And Move In Now
Quiet established near new block. 1 and 2 bedroom suites. Adults only, no pets. Sauna, pool table, table tennis. On bus route. Close to shopping. For more information call. Res. Manager 385-4132. Office 384-9793.

ONE MONTH FREE RENT
Beacon Hill Park and James Bay areas. Bachelor, 1 and 2-bedroom suites available. Rents from $175 to $250 monthly. No rent increase for 2 years. Adults, no pets. 592-9516.

WATERFRONT
Magnificent ocean front condominium homes in a country resort setting. Many amenities including private deepwater docking facility. A must see and very affordable at $175 to $365 per month. 1 month free rent (Years lease). Call
OCEAN VILLAGE
642-5254

IMMEDIATE OCCUPANCY CHILDREN WELCOME
Brand new townhouses featuring over 1000 sq. ft. stove, fridge, drapes, kiddies play ground located in a country setting, short walk to Sooke shops. Rentals from $250. Phone Caretaker 642-3249 or British American Realty Ltd. 385-1431.

PARLIAMENT BUILDINGS, Inner Harbour, 2 blocks, large 1 bedroom, apartment 730 sq. ft. in 1 year old building. Automatic defrost fridge. Excellent storage. Rent includes heat and hot water. Phone 384-4471. Resident managers. 260 Michigan, Ste. 101.

MODERN 1-BEDROOM APARTment, partly furnished. Close in, cablevision, heat, parking, fridge, range, controlled entrance, all provided immediate possession, $190.75. Call 477-7884 mornings, 7-10 a.m., evenings, 5-7 p.m.

FERNOAK MANOR
625 Fernhill Road, close to shopping plaza and bus October 1st. 2 one bedrooms, from $190, includes heat, cable and water. Sorry, no children or pets. Please call 386-0249.

BEACON HILL, BEAUTIFUL, spacious, 2-bedroom, 2 baths, ground floor, corner suite, with fireplace, private patio. Available Oct. 15. Phone 385-5882 after 5:30.

AVAILABLE IMMEDIATELY, 1-bedroom apt. on main route to University, near Jubilee Hospital, $150 per month, phone 592-2505 or 598-2101 after 5 p.m.

FAIRFIELD—ST. CHARLES 1-bedroom triplex, fridge, stove, $190. 382-6633.

1-BEDROOM APARTMENT close to Jubilee Hospital. $160 per month. Available Nov. 1st. 595-2586.

TOP FLOOR 2-BEDROOM, ALL utilities included. $275. 1410 Elford. 598-7724.

VANCOUVER, FAIRFIELD, 1-bedroom suite, $180, no pets or children. 383-3942.

2 BEDROOMS, 943 ESQUIMALT Road, Harbour View, newly painted, $225 month. 479-7288.

FAIRFIELD, LOVELY SPACIOUS 2-bedroom apartment, for Nov. 1st. Mr. Patterson, 385-0742.

ONE BEDROOM SUITE, UTILIties included. 386-6214 after 6 p.m.

LARGE BRIGHT 1 BEDROOM, $200. 1471 Fort St., 598-7724.

2-BEDROOM BASEMENT SUITE, utility bills included $190. 479-7664.

2 AND 3-BEDROOM ACCOMMOdation, Sooke. 642-3409.

200 APARTMENTS TO RENT UNFURNISHED

STOP
Looking for a new, clean building with the best rates in town? Compare us! Five minutes from town on bus route. Children welcome. Included in rent is your parking, water, and most importantly heat (saving you approx. $20.00 per mo.). Also, ask about our lease plan.
VIEW TODAY
NEED A RIDE?
We can pick you up to view.
Craigflower House
MOVE NOW BEFORE SCHOOL STARTS
Call 384-0249, 477-0176
477-8646
TOD HACKETT Construction Ltd.

Western HOMES Ltd
1037 CLOVERDALE AVE. 388-6314
NEW BUILDING
1 bdrm. suites, $180—$200. Close to everything, 909 Market. Call Manager Mrs. Kenny at 383-9139 or Western Homes Ltd. Avail. now.
PENSIONERS
Close to Beacon Hill Park
1 Bdrm. 98.16 & Bach. 99.09.
BASEMENT SUITE
1 bdrm. with valley views. Avail. NOW. $190, includes fr. and st.
ESQUIMALT
Large 1 bdrm., $151.70 includes fr. and st. Avail. Now.

Park Pacific
SEAPORT APTS.
200 DALLAS
AVAILABLE OCT. 1
Beautiful Seaview 3-Bedroom Suite 1350 Sq. Ft., $395
Full Facilities Pool, Sauna, Etc.
Mature Adults Please
2 Resident Managers
Call Mr. Kiernan, 383-2225

PARENTS SEE THIS
TIRED OF PAYING HIGH RENT?
Looking for accommodation in an excellent area? We have some good news for you!
CALL 477-0176 or 477-8646
TOD HACKETT Construction Ltd.

LUXURIOUS THE WESTFIELD
One only super suite — 2 BR, mirrored wall and other unusual and attractive features, $375. For appointment to view call 382-6436.

FORT-PANDORA
Walking distance to town. Mature adults only. No pets or children please. 1 bedrooms from $190. 2 bedrooms from $260. 595-2434. Kilmarnock Holdings Ltd.

WATERFRONT
Sea Gate, 707 Esquimalt Road on Victoria's Harbour Waterfront with a very large indoor heated swimming pool and hydro therapy pool. Mature adults only, no pets. Available Nov. 1, large 1 bedroom suite facing park, $220. Resident Manager 383-1731 or 388-6100. Diamond Developments Ltd.

1022 Pandora
Brand new and centrally located building, 5 blocks from city centre, with bright suites and large balconies, deluxe kitchens, drapes, w-w, double glazed windows, controlled entrance. Just a few choice 1-bedroom suites available from $210 a month. Underground parking. For information call Mrs. Murray. 384-1776
Amblewood Developments

ESQUIMALT
Naden Gate Apts. have available some 1 and 2 bedroom suites for rent. Ranging from $172.00 to $295.00 per mth. Wall-to-wall carpeting throughout. Stove, fridge, 2 coin operated laundries. covered parking. Children and small pets always welcome. Call MANAGER 384-8551 or 385-1047 in evenings or 385-4832 during day.

2 BDRM. $235
1 BDRM. $189
BACHELOR $165
This includes sauna, games room, heat and parking. Phone 382-4419, 908 Market St.

TOWNHOUSES
University Garden Homes
2 and 3 bedroom, close to shopping and schools, 1½ baths, family room, cablevision, washer-dryer hook-up, incl des stove and fridge, parking, spacious lawn, children welcome, no pets $306.25 to $372.25. 595-5313.

2-BEDROOM APT. OVERLOOKing the Gorge on Gorge Rd. Carpets, drapes, fridge, stove, cable TV and heat. Bus to downtown at the door. One block to Shopping Centre. Middle-aged or older preferred. No children. No pets. Available Nov. 1. Phone 382-4534.

VISCOUNT MANOR
950 Rockland Ave. Very close in. Bright one bedroom suite. Quiet building beside park, elevator, drapes, heat, cablevision included. Ample closets. Suit quiet mature adults. Oct. 31. $182. 592-1551, 382-7437.

GORDON HEAD. CLOSE TO UNIversity, K-Mart, bus line. Basement suite for rent, large, bright and sunny. Small infant and-or pets accepted; part furnished; $240 per month; available now; phone 479-2576, between 12 and 3 p.m.

2-BEDROOM SELF-CONTAINED suite in 6-year-old 4-plex on Constance Avenue. Appliances, drapes, hardwood floors, covered parking, laundry and storage. No pets. $247 per month, no rent increases. 385-7863 or 478-9781.

MALORI GARDENS
760 Queens, walking distance to town with roof-top garden. One bedroom from $200 includes drapes, wall-to-wall carpet and water. Sorry, no children or pets. Please call 388-6806.

JAMES BAY
520 Rithet Street, 1-bedroom apartment, quiet block, $194, walk to sea, park and shopping, quiet adults, references. 385-7490 after 5 p.m.

ESQUIMALT, ONE AND TWO-bedroom apartments. Heat, hot water and cabledvision, carpets, controlled entrance, children welcome, $170.52-$241.47. 382-8018 or 388-6161.

VIC WEST, COMFORTABLE 3-room suite on bus, $135. Suit mature lady. 477-5796.

JAMES BAY, ONE AND TWO bedrooms. Utilities included. 45 Boyd. 388-4495.

200 APARTMENTS TO RENT UNFURNISHED

BROWN BROS. on BLANSHARD
"People Helping People"
FIRST CHOICE IN APARTMENT RENTAL

MANCHESTER COURT
565 Manchester Road
Deluxe suites, quality appliances, dishwashers included in two-bedroom suites. Priced to rent from $275.00 for two bedrooms, $215.00 for one bedroom. Please call resident manager 386-3615.

REDWOOD PARK APARTMENTS
155, 157 Gorge Road, East
Make the right move this fall by moving into the warmth of wall-to-wall comfort featuring:
Covered parking
Pool
Saunda
Recreation Area
One-bedroom from $210.00, two-bedroom from $285.00. Please call 382-6407 or 383-6735.

WYCHBURY COURT
1037 Wychbury Avenue
Bright, new, fresh suites are waiting for you. Quiet location yet close to transportation. One-bedroom suites from $200.00, two-bedrooms from $265.00. Please call resident manager 383-9191.

PANDALE PLACE
1368 Pandora Avenue
Conveniently located close to town. Large kitchens with plenty of counter and cupboards. Bright new suites available from $27[illegible] for two bedrooms.

ELLERY APTS.
837 Ellery Street
Luxurious wall-to-wall carpets blend with the extra large suites to make this your best apartment dollar value. One-bedroom suites from $175.00, two bedrooms $225.00. Children welcome. Please call resident manager 386-0045.

BLACKWOOD MANOR
2664 Blackwood Ave. at Hillside
Fresh, bright suites in a new building. Real value for your rental dollar. One-bedroom suites from $180.00, two bedrooms from $275.00. Please call resident manager 382-6603.

For further information call: BROWN BROS. on BLANSHARD 385-8771 (anytime)

PARK LOCATION
—1 bedroom from $175
—2 bedrooms from $240
—new building
—large bright suites with drapes, stove, and fridge
—suncourt to Vic West Park
—convenient to bus stop
—we pay half tenants hydro
—sorry no children or pets
PLEASE CALL
RESIDENT MANAGER 383-8251 OR ASSISTANT 382-4770

THE SENTINEL
For that better apartment phone 385-1249. 1 and 2-bedroom suites available.

HILLSIDE AREA
Between Cook-Quadra
1-bedroom suite available now or Oct. 1st, in this excellent location. Renting for $203.65 per month. This suite has a lovely view. Phone 386-0112. Adults only, no pets.

TIDELINE APARTMENTS
1470 Dallas Rd.
ON THE WATERFRONT
Bachelor Suite $163.07
Resident Manager — 382-5851
ROBERTS INVESTMENTS

ESQUIMALT AREA
Rockheights Villa, 742 Lampson. Large 2 bedroom $247, 1 bedroom $185, coloured appliances, parking, cablevision, elevator, intercom, indoor heated swimming pool. Children welcome. Resident manager. 384-3685.

WATERFRONT 1 AND 2 BR. APTS.
Heat and cablevision included, building situated on water's edge. Features pool, sauna, games room, adults only, no pets. Please call resident manager, 385-4022, before 10 or after 4.

OVERLOOKING WEST BAY
Available now, 1-bedrooms, includes heat, cable, water. From $180. Sorry, no children or pets. Call 386-9826 between 12-8 p.m.

1 BEDROOM. AVAILABLE NOW. Extremely quiet and clean block. Controlled entrance. Close to shopping centre, bus stop, senior citizen centre. Adults only. No pets. 382-2221.

LARGE 1-BEDROOM SUITE, IN Langford, including all utilities, close to bus, shopping centre and schools. Asking $220 a month; stove, fridge included. 478-9442.

APARTMENT FOR RENT, ONE-bedroom, $183. Cablevision included, close to the Deckyard. Phone 479-1194 or 595-1221.

DOWNTOWN—CLEAN, 1-BEDroom apartment, $175 monthly. 1322 Broad Street, Not suitable for children or pets. 386-3928.

NICE 2-BEDROOM APARTMENT, wall to wall, drapes, stove and fridge. Quiet area of Colwood. Sorry no pets. 595-1247, 474-1438.

DOWNTOWN, BACHELOR IN 1 bedroom, 735 Pandora, range, fridge, heat, hot water; available now. 384-5459.

$140.67, 1 BEDROOM, 877 OLD Esquimalt Rd. Fridge, range, heat, hot water, available now. 382-5243, 384-5459.

1-BEDROOM APARTMENT, $160. Bachelor suite, $146, includes heat, and cable. No children or pets. November 1st. 384-7924, 384-2772.

UNIVERSITY VIEW, LARGE 1-bedroom condominium. Sauna, whirlpool and billiards, parking in back, $250. 477-5803.

ROCKLAND ARMS
Clean, quiet one bedroom, mature adults, 1030 Linden.

AVAILABLE NOVEMBER 1ST, $184. 1-bedroom suite, water, cable, heat, drapes included. Phone 383-4880.

1-BEDROOM SUITE, NOVEMBER 1st, Langford. $175 utilities included. After 6 p.m. 478-0745.

ONE BEDROOM, LIVING ROOM, kitchen, and bathroom, $180 includes heat and lights. 477-4777.

SELF-CONTAINED 1 BDRM. BSMT. suite, Woolco area $180.00. Nov. 1st. 386-6497 or 385-6164.

1-BEDROOM APARTMENT, $124 per month, near Naden, married couple. 383-9857.

OAK BAY, 2 BEDROOM SUITE, rugs, drapes, hydro included. No pets. 592-1167.

LARGE 1 BEDROOM. CLOSE town and bus. Adults. 595-2977.

3-BEDROOM BASEMENT SUITE for rent, no children. For information call 384-7448.

SEMI-FURNISHED 1-BEDROOM apartment, Esquimalt Rd. $165 per month. 385-4662 mornings.

WATERFRONT, MODERN ONE and two-bedroom. Utilities included. 382-7618.

SPACIOUS 1-BEDROOM AVAILable Nov. 1st, Bay-Quadra area, $190. 658-5339.

ONE BEDROOM APARTMENT, 821 Queens. $170. 598-2625.

200 APARTMENTS TO RENT UNFURNISHED

CAPSTAN COURT
630 HEAD ST.
A newer building centrally located in Esquimalt. Large suites with balconies, wall-to-wall, drapes, controlled entrance, etc.
1 bedroom from — $194
2 bedrooms from — $250
See our manager, Mr. McaCallen
Phone 386-0083

ELLORY MANOR
855 ELLORY ST.
CHILDREN WELCOME
We feature larger suites to suit your family needs. Close to everything in Esquimalt. Courteous Management.
Now available a few choice 1, 2, and 3-bedroom suites.
1 Bedroom from $200
2-Bedroom from $243
3-Bedroom from $287
Mr. and Mrs. Perkins Managers
Phone 382-2942

APRIL MANOR
2530 WARK ST.
A quiet 3-storey walkup with wall-to-wall, cablevision, etc. Low rents from $145 per month.
Manager, Myron Graves 385-6832

AMBLEWOOD DEVELOPMENTS
BRENTWOOD TOWER
BRAND NEW NOW RENTING
APARTMENT LIVING IN THE COUNTRY IS THE ATTRACTION TO MOST OF OUR NEW TENANTS AT BEAUTIFUL BRENTWOOD VILLAGE, SET ON 4.5 AC. WITH PLEASANT COUNTRY AND MOUNTAIN VIEWS. A 2-BUILDING 90-SUITE COMPLEX. SAUNA, SWIRLPOOL, EXTRA PARKING, BILLIARDS.
One bedroom suites from $205
Two-bedroom suites from $250
Heat, Cable, parking incl. in rent.
For viewing or rental information come out W. Saanich to Verdier or call Mr. Macleod at 652-3437 or Westgate Realty 388-9941.

Lady Essex, 270 Simcoe St. Sauna, swirlpool. 382-1082:
$210.94 - 410 - 1 BR
$202.25 - 409 - 1 BR
$168.00 - 408 - BACH
$211.25 - 404 - 1 BR
$119.25 - 204 - 1 BR Nov. 1
$202.25- 407 - 1 BR Nov. 1
Lord Essex, 240 Simcoe St. Sauna, Swirlpool, 382-1082:
$244.25 - 209 - 2BR Nov. 1
Lord Michigan, 235 Michigan St. 38[illegible]-6554:
$258.25 - 403 - 2 BR. Oct. 15
Dupont Villa, 345 Michigan St. 384-3040:
$171.62 - 205 - BACH Nov. 1
All rents are current.
For further information call: BROWN BROS. on BLANSHARD 385-8771 ANYTIME

CHILDREN WELCOME ONE SMALL PET
Pay November Rent And Move In Now
New building 859 Carrie Street Esquimalt. For further information please call Resident manager 382-8090 office 384-9793.

APARTMENTS
One large and one smaller. Each have two bedrooms and two 4-piece bathrooms. Greet the new day from your own balcony and AH! that fresh air. Double glazed windows, luxury appointments throughout including full underground parking. All this and more. Located Rockland-Cook area. Rates $375 and $425 per month.
BOYD SADLER
382-2134 592-1929
FARMER INVESTMENTS & REALTY LTD.

$191.12 LARGE 1-BRM. SUITE IN older home. Stove, fridge, heat & H.W. incl. No pets. Aavil. now.
$290.00 Luxury 2-brm. suite in quiet Esquimalt district, near schools, buses. Avail. now.
$233.00 2-Brm. Esquimalt. Large suite in small block located in quiet cul-de-sac. Heat, water, electricity incl. Avail. Now.
PEMBERTON HOLMES LTD.
1000 Government St. 384-8124

AQUARIUS APTS.
James Bay area to rent Oct. 1st, clean modern suite, wall to wall carpets, drapes, range, refrigerator, cablevision included, mature couples only, no children or pets, 2 bedroom suites, from $250 - $275 phone resident manager, 384-7627 before 6 p.m.

GLENCARIN
1-Bedroom Suites Available. No Children or Pets Resident Manager, 383-9550

NORTH HILL
1-Bedroom Suites Available Resident Manager, 386-7325

MODERN BACHELOR
$150
High Hillside, parking, heat, stove, fridge, H.W. drapes, new w.w., all supplied. Close to bus and stores. 479-3402.

$191.95
CASA DEL GRANDE
1555 Richmond
1-bedroom, second floor available Nov. 1st, adults only, phone manager, between 9-5:30 p.m. for appointment, 598-6191.

$196.20
CASA DEL RIO
1535 Jubilee
1-bedroom, second floor, available Nov. 1st, adults only. Phone manager 598-6987.

FREE RENT ½ MONTH. LOCAtion is close to everything. 1 and 2 bedroom new small block, controlled entrance, etc. 384-4849, 595-4152.

BACHELOR SUITES, FROM $145 available Oct. 1st, 3 years old, close to bus and town, mature adults only. For more information call 385-3257.

2-BEDROOM, BEACON HILL Park, as new, fantastic views and quiet, all utilities. Pool, etc. $350. Also as above, 1-bedroom, $260. 385-7841.

2-BEDROOM BASEMENT SUITE, heat, light, parking, stove and fridge included, available immediately, $200 per month. Not suitable for children or pets. 382-0997.

AVAILABLE IMMEDIATELY, 1-bedroom corner suite and bachelor, modern block. Bay and Fernwood area. 382-2902.

SELF-CONTAINED 3-ROOMED apartment, near Dockyard and ocean, suitable working girl. 383-1579.

JAMES BAY, 1 LARGE BED room, available Oct. 15, $195. 385-4505.

1 BEDROOM, PRIVATE ENtrance, patio, light and heat included, $215 per month. 382-6794.

1-BEDROOM APARTMENT available, located Hillside and Quadra, $165. 382-9879.

DELUXE APARTMENT, MANY extras, 15th floor, two bedroom. 385-5591.

2 Bdrm. deluxe $260
Includes heat. Phone 478-0225 or 384-6383.

2-BEDROOM SUITE IN HOUSE in James Bay, available October 15th, $250. 382-7978.

AVAILABLE NOW: BACHELOR and 1-bedroom suite, 478-6354.

1-bedroom suite, $160.50. View Royal. 595-6243 after 5 p.m.

[illegible] RENT UNFURNISHED

ORANGEWOOD MANOR 4025 Quadra St.
New Building
Situated in a natural treed setting, yet conveniently located on direct business and close to major shopping.
Featuring
—Large workshop with workbenches, table saws and lockers.
—Pool and sauna.
—Roof garden with lounging area.
In understanding of your moving day blues — ask about our Consideration Clause. 2 bedrooms from $270. Sorry, no pets.
Rental Office: 479-3223
Orangewood Manor
(CONCORD)

WINDSOR COURT
252,254, 258 Gorge Rd. E.
Large comfortable suites in adult apartment complex. These spacious units include heat.
For your enjoyment and recreation we offer 50-ft. heated indoor pool, swirl pool, saunas, squash court, tennis court and universal gym.
1 bedroom suites $205-230
2 bedroom suites $255-300
2 bedroom, 2 full bathrooms $315
Sorry
No Children or Pets
Please Call
Resident Managers
Mr. and Mrs. Hand 383-5059
Mr. and Mrs. Noad 383-0509
Mr. and Mrs. Anderson 384-1855
Office Mon. to Fri. 9-5 388-4555
McArthur Park Estates

The
NOW RENTING
Princess Pembroke
1020 Pembroke St.
1 Bedrm. $185-$220
One 2 Bedrm at $295
Close to stores and bus, within walking distance to town. Children welcome. No pets. Please Call Mr. John Johnston, 386-3692 or Mr. Jim Brant, 382-9454.
CHATEAU ROCKLAND APTS. LTD.

NOW RENTING NEW
3534 QUADRA
LARGE BRIGHT DELUXE 1-BEDROOM CORNER SUITE. AVAILABLE IMMEDIATELY. CLOSE TO ALL AMENITIES.
GARDEN CITY PROPERTY MANAGEMENT LTD.
388-5194

NEW CARPET NEWLY PAINTED
611 ADMIRALS
REASONABLE RENT, UTILITIES INCLUDED. STARTING AT $201.66. 1 AND 2-BDRM SUITES. CLOSE TO ALL AMENITIES. CHILDREN WELCOME. 382-6512. GARDEN CITY PROPERTY MANAGEMENT LTD. 388-5194.

HILLSIDE & QUADRA
$175.00 — 1-bedroom in small condo block. Available Oct. 1st. Heat, cablevision, parking incl.
JACK MEARS
OAK BAY REALTY LTD.
RENTAL DEPARTMENT
598-3321

WEDGEWOOD TERRACE
1655 CHAMBERS
Large 1 stes low rent, close to downtowm, no children, no pets, adult block. Phone 384-6353.

RENT REDUCTION
SPACIOUS, NEWLY PAINTED, 2-BEDROOM SUITES. LARGE INSIDE STORAGE AREA. PRIVATE ENTRANCE. RENTS STARTING AT $210. CHILDREN AND SMALL PETS WELCOME. 831 ELLERY. 386-7486, 477-5472. GARDEN CITY PROPERTY MANAGEMENT LTD.

OCEAN AND MOUNTAIN VIEWS
Walking distance to town, 1 and 2 bedrooms, from $180; includes heat, cable, drapes, wall to wall carpet, sorry no children or pets, please call 386-9654.

AVAILABLE IMMEDIATELY
One and two-bedroom suites, Esquimalt, from $170. Children welcome. Phone388-6474, between 9 and 4, Monday to Friday.

PUSSY CAT WELCOME
Large quiet 1 bedroom suite in Esquimalt — Lampson Street area. Hardwood floors, outdoor heated pool, no street noise. Cablevision and heat included in $200 a month rent. 385-1028.

HEDINGLEY APARTMENTS
Available November 1st, Oak Bay near Eastdown, 2-bedroom, approx., 1,200 square feet, rent $198 per month, for appointment to view. 592-1938.

1 AND 2 BEDROOM APARTments for rent, children welcome. Colwood area, close to Juan De Fuca Recreation area. 478-5119.

COLWOOD — LANGFORD AREA. Large 2-bedroom. Children welcome, close to schools. Utilities included, $221.20, 478-4109.

TWO-BEDROOM APARTMENTS from $224-$236. Three-bedroom apartment for $278. Children welcome, no pets. 386-9510.

JAMES BAY, BACHELOR, 1 bedroom, 2 bedroom, suite for rent, close to bus, shopping, park, some sea view. 385-5930.

ESQUIMALT, NEAR NADEN, 2 bedroom and 1 bedroom, new apartment, good view, handy Yarrow. 385-4832 or 384-8551.

200 APARTMENTS TO RENT UNFURNISHED

SEASPRAY PROPERTIES LTD./REALTORS
"COME TO US"
Bachelor, 1 Bedroom and 2 Bedrooms Starting at $154
Office 386-3124 or after 5 p.m., call KIM GILES 385-8310

QUEEN ST. APTS.
1134 QUEENS (near Cook)
A new Elevator Bldg.
BACH. 1-Br., 2-Br. Real large suites with wall-to-wall carpets and drapes.

DONEGAL APTS.
2533 DOWLER
Family apartment block
1 Bedroom
The location is close to all schools, shopping, bus and within walking distance to town. Comfortable suites with wall-to-wall carpeting, drapes, controlled entrance and elevator.

IT HAS EVERYTHING
Shopping centre five mins. away, buses at the corner. 10 minutes to downtown.
1253 ESQUIMALT RD.
Large size rooms, loads of closets, lovely wall-to-wall carpeting and drapes, colored appliances and even a place to wash your car.
1-Bedroom and 2-Bedroom

WATER VIEWS
404 DUNDAS
Only two large 1-bedroom suites left. Balconies, party roof, elevator, resident manager. Quiet street close to town.

HARBOUR VIEW MANOR
925 ESQUIMALT ROAD
1-Bedroom and 2-Bedroom suites with large balconies looking out over the Inner Harbour. Sorry, this is a NO CHILDREN and NO PETS bldg.

1015 KINGS RD.
KINGS AT QUADRA
A brand new, 3-storey building, seconds away from stores and buses. Each of the 14 suites features wall-to-wall carpeting, fridge, stove and drapes. There are only four 1-bedroom suites left in this perfectly situated building. Sorry, NO pets or children.

ATTRACTIVE SUITES TO RENT
1—WELL-BUILT modern block, 1- and 2-bedroom units available. Children welcome. Reasonable range of rents. Contact Mr. Stuart for details. 388-9775.
2—NEW 12-SUITE BLOCK. One-bedroom suites available. Contact Mrs. Newton, 388-9775.
3—CENTRALLY LOCATED ON FORT STREET. One-bedroom suites available. Rents range from $170. Contact Mr. Smith at 595-5827.

Convenient Location CLOSE TO TOWN ONLY 3 LEFT
1138 VIEW STREET
Brand new apartment block with 1-bedrm suites. Quality construction throughout. Reasonable rents. (See Mr. Townsend, No. 200, phone 383-2637).
COMPLETE PROPERTY MANAGEMENT
477-7284, 24 hrs.
(A Div. of D. F. Hanley & Assoc.)

"CLASS!" "CLASS!" "CLASS!"
2-bedroom luxury condominiums for rent or lease with or without option to buy. Fantastic concept of living, harbour views, clubroom, hobby room, controlled underground parking. Over 1200 square feet; 2 full bathrms and ensuite W-D. Flexible terms. Phone:
GEORGE HESS
477-7284, 24 hrs.
D. F. Hanley & Associates Ltd.

CLOVERDALE TOWNHOUSE COURT
991 CLOVERDALE
2 BDR., 2 STOREY FROM $250
HEAT—CABLE INCLUDED
1 BACHELOR $149
Close to stores, schools.
OPEN TO VIEW 12-7 P.M.
Contact Manager Ste. 101
PHONE 385-0814
Or 385-0991 Ans. Service

ROYAL SOVEREIGN APTS.
1675 Fort St.
1-bedroom, W-W, balcony, drapes. Rent $184.68. Available Oct. 1st.
To View, Call 595-4774

WALKING DISTANCE TO TOWN
1-bedroom, older-style apartment, available Oct. 1st. Rent $150.00. Also bachelor suite, rent $132.00.
Please phone BEFORE 6:00 P.M. 384-5830
OAK BAY AVE.
Older-style bachelor suite. Rent $97.33.
To View, Call 598-7979
david burr ltd.
655 Fort St. 384-9335

ESQUIMALT
2-bdrm. apt, second floor, roomy newly decorated. Close to shops and transportation but on quiet street at 881 Old Esquimalt Road. $224 monthly. O. E. WHITE, 592-7220.

VICTORIAN APT.
2111 SPRING ROAD
2 Br. suite $200; 1 Br. $170. Parent with child welcome. Res. Mgr. 383-6989. British American Realty Ltd.

Lord Stanley Manor
1350 Stanley Ave.
Bachelor Suite, $180.56, 1 bedroom, $214.57. In quiet block, 595-4128.

JUBILEE AREA
1 BR, basement suite, includes fridge, stove and all utilities, $225. No pets. Ph. Audrey anytime.
J. D. BOSDET LTD. 388-4455

2-BEDROOM APARTMENT FOR immediate occupancy, $225 per month, utilities included, private entrance, phone 383-7217 between 5 and 8.

STUDIO SUITE, BEACON HILL Park area. Heated pool, drapes, underground parking, etc, $190. 384-0940.

BACHELOR APT. WALL TO wall, drapes, heat, cable, seavew top floor, $154.40. Vacant now. In Esquimalt, 383-5639.

VICTORIA WEST
One-bedroom apartment, ground floor of triplex, $165. Pets considered. 382-3721.

STUDIO BACHELOR, 1-BEDroom, 2-bedroom, all supplied, off-season rates. 386-2812.

1-BEDROOM, BASEMENT SUITE, $195. All found. Burnside-Tillicum. 479-9149.

BACHELOR SUITE, PARTLY furnished, to retnt, $110. 382-0561.

201 APARTMENTS TO RENT FURNISHED

COSY COTTAGE WITH FIREplace and carport, no pets, Malahat Bungalows. 478-3011.

ONE BEDROOM AND BACHElor, children and pets welcome. 478-3443.

GORGE, CLOSE TO TOWN, Quiet, mature adult. $165. Evenings, 382-4360.

FURNISHED BACHELOR SUITE includes linen and utilities, share bathroom, $150. 595-1146.

201 APARTMENTS TO RENT FURNISHED

NEW
Near Downtown
HARTNELL HOUSE
1204 Yates
Includes dishes, linen, color TV, radio, underground parking, elevator. Near bus, no steps. Studio bachelor suite, $85 weekly or $250-260 monthly. 1 bedroom suite, $325 per month.
386-2812 or 383-0742

DE LUXE ACCOMMODATION. Furnished bachelor and 1 bedroom suites. Maid service, answering servi[illegible], indoor heated pool, cocktail lounge, saunas, coffee shop, dining room, laundry, colored cable TV. "No pets." Coachman Inn, 229 Gorge Rd. E. Phone 388-6611.

BEAT HOTEL AND MOTEL costs with owner's nicely furnished one-bedroom apartment, colour TV, laundry room, all services, quiet, spacious garden. Available only during all or part of period of October 17 to November 26. $8.50 a day. Adults with references. 384-4417.

OCEAN MANOR
Deluxe 1-bedroom and bachelor suites overlooking Gorge Waterways. Quiet, fully furnished including color TV, dishwasher, private balconies and maid service. By week or month. Phone 388-7818.

HEART OF DOWNTOWN
$495.00 — Deluxe 1-bedroom, beautifully furrnished in the Savoy. Available immediately.
JACK MEARS OAK BAY REALTY LTD.
RENTAL DEPARTMENT
598-3321

LOVELY ONE-BEDROOM suites, by week or month. Queen bed, colour cable TV, phone. Maid service weekly, view balcony, indoor heated pool, sauna and swirl pool, Laundromat and elevator, no pets, Oxford Castle Inn, 133 Gorge Rd. East. Phone 388-6431.

DE LUXE ACCOMMODATION. Furnished bachelor and 1-bedroom suites. Colored TV, dining room, laundry, indoor pool, hydro pool, saunas, lounge, maid service answering service. No pets. Canterbury Inn, 310 Gorge Road. Phone 382-2151.

AVAILABLE NOW: 3½-RM. (1 bdrm.) view apartment with w-to-w carpets, and main furniture including elec. fridge and range, heat, H. water, cable, parking, $195.70. (Esquimalt, close in). Dickie Agencies Ltd., 919 Fort, 382-4312 or eves. 382-2578.

MICHELANGELO APTS.
1158 Yates
$187.50
Studio Bachelor
Close to town. Everything supplied. Includes Parking.
386-2812

GORDON HEAD. CLOSE TO UNIversity, K-Mart, bus line. Basement suite for rent, large, bright and sunny. Small infant and-or pets accepted; part furnished; $340 per month; available now; phone 479-2576 between 12 and 3 p.m.

CRAIGFLOWER MOTEL
On Gorge waterway, offers deluxe bachelor and one bedroom suites, at special winter rates, completely furnished, telephone, colour TV maid service, laundromat, call 388-7861.

2-BEDROOM, BEACON HILL Park, extremely pleasant and comfortable, new furnishings all utilities. Tremendous views and quiet. Pool, etc., $425. Also as above, 1-bedroom $305. 385-7841.

ONE AND TWO BED KITCHENette units, quiet surrounding. Fully furnished including linen, TV etc. Weekly off season rates. Cambridge Motel, 345 Island Highway 1-A. Phone 479-2751.

DELUXE SELF-CONTAINED rooms. Double, queen-size beds. Kitchen, fully-equipped with bath, shower. Low weekly and monthly rates. Daffodil Inn, 680 Garbally. 386-8351.

LARGE EFFICIENCIES, SOME with two double beds. Sound proof. Weekly maid service. Laundry and phone by week or month. Motel Estralla, 360 East Gorge, 384-5122.

ONE-BEDROOM SELF-CONtained suite. Older character home in Fairfield. Immediate occupancy, $190 plus utilities. Mr. MacLeod, 595-4273.

JUBILEE HOSPITAL AREA. Fully furnished suites, on bus route and across from shopping. Bachelor $210. No increase for 2 years. 592-9516.

LARGE COMFORTABLE 1-BEDroom upper duplex, needs quiet responsible, person or couple, utilities and heat, $200. 382-6949.

DELUXE ACCOMMODATION, quiet surroundings, large space, across Mayfair Shopping Centre. weekly from $63, monthly from $230. 388-7337.

SALESMEN
I have just the pad for you, with all conveniences provided; available Nov. 1st. Phone 384-0452.

BEACON HILL PARK
Weekly and monthly rates
Everything supplied
384-0632

STUDIO CONDOMINIUM FOR 2. Sauna, pool, etc. Downtown. Available now. $250 a month. Phone 595-7804.

FAIRFIELD LARGE FURNISHED room share bath, TV area, $130 and $150 including utilities. 598-5537. After 5.

DELUXE WATERFRONT SUITE, well furnished, wall to wall, utilities included, adults, Nov. 1st. 477-1485.

SINGLE, 2 AND 3 BEDROOM units, available for winter accommodation, winter rates. Phone 382-8161.

ESQUIMALT FURNISHED ONE and two-bedroom apartments, private entrance, children welcome. 382-5263.

ONE BEDROOM FURNISHED suite. Maplewood area. Available now, $160. 658-1061.

1-BEDROOM SUITE, LOCATED near Cook and Quadra, all utilities paid. Phone after 5 p.m. 383-7571.

LARGE BRIGHT BACHELOR, fireplace, wall-to-wall, all utilities included, $196. 385-0382.

VIEW ROYAL 1-BEDROOM COTtage, $215, includes all utilities, adults. 479-8112.

LARGE SELF-CONTAINED, SEmi-furnished, quiet bachelor, $170. 388-7605.

JUBILEE, 1 BEDROOM, NOV. 1st., phone 598-4075.

202 APARTMENT FURNITURE TO RENT

STANDARD FURNITURE
Three Rooms from $40 per month
Immediate Delivery
382-5111

MONTH TO MONTH
Piece or Group
CAMOSUN FURNITURE RENTAL
942 Fort St. 383-3659

203 APARTMENTS WANTED

DETERMINED HUNTER OF comfy home (single male 31) private unfurnished apartment (not in block) within cycling range of legislature or country cottage/cabin within commuting distance of Victoria. References if desired. Please call 387-3681 days 598-2744 evenings and weekends.

DEMOLITINON FORCES pianist, piano and dog to seek new home November 15th. Will caretake, renovate or convert living space using materials from current home or pay up to $200 a month rent. 383-0580.

MALE GRADUATE STUDENT seeks quiet, furnished, well lit suite, preferably in older home. Fairfield or Rockland area prefered. November 1st. 598-2308 after 6 p.m.

RETAIL MANAGER AND TWO cats require one bedroom character apartment in quiet area for November 1st. Under $190 including utilities. 388-6485 or 384-9066 Ken.

WANTED: GROUND LEVEL suite in town, with covered parking, $250 month maximum. Call Brian between 4 and 6 p.m., 478-8108.

RESPONSIBLE WORKING GIRL would like to rent older 1-bedroom self-contained suite, must be clean, bright and reasonable. 383-5613.

YOUNG COUPLE WISH TO rent, reasonable 2-bedroom apartment. 385-5994 daytime.

QUIET COUPLE, SEEK SUNNY 2 bedroom, Nov. 1, $200. 383-2689.

204 SHARED ACCOMMODATIONS

WANTED: IMMEDIATELY TWO persons, male or female, to share house Fully furnished, except for bedrooms, on Crosstown bus route. $100 plus shared utilities. 383-9436, after 5:30.

WANTED: RESPONSIBLE PERSON to share furnished 3-bedroom house in Colwood with mother and 5 year old, must like children, $150 month. Some reduction for babysitting, 474-1955 after 4 p.m.

WANTED: PERSON TO SHARE 2-bedroom home with 2 students, includes all utilities, own bedroom and fireplace. Close to Camosun and UVic, $100 monthly. 384-9915.

COUPLE WOULD LIKE TO team up with same and find country house with garden, vicinity Victoria. 479-1854.

AVAILABLE IMMEDIATELY: Space for one more in a shared house. 592-1556.

FEMALE TO SHARE BASEMENT suite with working girl. $85 per month. 384-2006.

4-BEDROOM HOUSE, FRIENDLY atmosphere, $95 — utilities extra. Phone 592-6281.

WANTED: ONE PERSON OR couple to share 3-bedroom house, near Camosun. 598-5266.

WANTED: YOUNG MALE TO share room in house in Oak Bay, near beach. $120. 592-0872.

206 DUPLEXES TO RENT

National Trust
SINCE 1898
3960 QUADRA 479-7161

Up and Down Legal Duplex
LOVELY VIEWS OF THE CITY
2610-12 Cook St.
IN BEAUTIFUL CONDITION
UPSTAIRS TOTALLY NEW
$75,500
W. G. MOORE
479-3331

SIDE-BY-SIDE DUPLEX ON corner lot, built as two separate homes with entrances on street. 3 bedrooms, 1½ baths, living-dining rooms, family room. All automatic appliances — range, fridge, dishwasher, garburetor, washer and dryer. Wall-to-wall carpet, drapes. Beautiful landscaping and view of campus. $500 per month. Rent includes gardening. Available October 1. Phone office hours, 592-9516.

3 BEDROOMS PLUS DEN; ON attractive, quiet street. Washer, dryer, fridge, stove, drapes, 1½ baths, ample parking, fireplace, walk-in closets, wall-to-wall carpet except bedrooms. References. Available December 1st. 386-9193, please call weekdays.

1 BEDROOM LOWER SUITE, bright spacious living room and kitchen, large closets and storage space. Wall to wall, stove, fridge, washer and dryer, hydro, heat and all utilities included. Self-contained, private entrance, Carey Rd. Glanford area, no pets. $275. 479-8414, after 4:30 p.m. weekdays, 10:30 a.m. weekends.

NOW AVAILABLE NEW 2-BEDROOM duplex, wall-to-wall carpet, drapes, fridge and stove included. Living room with fireplace, dining area, utility sundeck and carport, finished basement area; nice view, $380. 658-5356.

4-BEDROOM DUPLEX FOR rent, wall to wall carpeting throughout, 2 full baths, 2 fireplaces, plus loads of extras. Only $385 per month. Available immediately. Please phone 479-1282 after 6.

AVAILABLE NOVEMBER 1ST — Spacious 2-bedroom unit with scenic rural views. aRised hearth fireplace, wall-to-wall carpet, coppertone fridge and stove. Utility adjoining kitchen, heat and hot water included. $345 per month. 652-3498.

ONE HALF OF NEAR NEW DUplex, in Langford area, 3 bedrooms, beautiful kitchen, new fridge and stove. Large living room with fireplace, large fenced yard, just landscaped, $350 per month. Available No. 1. 479-8332 or 479-7890.

GORGE WATERFRONT, TUDOR split level, 3-bedrooms and den, 2 bathroom, master bedroom ensuite, fireplace in living room, Franklin stove in dining room. Lovely view 35' swimming pool, close to school and bus at corner. $425. 385-7440.

THREE BEDROOM SIDE BY side duplex in Sidney, 1½ baths, wall to wall carpet, living room. No objection to children and pets. Phone Mr. Simms, 9-5, 386-3414, evenings 386-6916. O.K. Trucking Co. Ltd.

2 BEDROOM SIDE BY SIDE, washer, dryer, fridge, stove, $260, very clean. Drive by 69 Regina Street and then call 479-7663, 386-3124.

LANGFORD. LARGE NEWER 3 bedroom, wall to wall, 1½ baths, $295; available Nov. 1st. 478-5966 after 6:30 or 438-8569, Vancouver collect.

FURNISHED SUITES FOR RENT in Duplex at The Malahat Motel. Bachelor, one and two bedrooms, with fireplace and ocean views. 478-9231.

LOWER TWO-BEDROOM ON BUS line, disciplined children and controlled pets allowed. Stove and fridge included. $250. per month 385-4061.

LARGE 2-BEDROOM DUPLEX, $375, all utilities included, also cozy ground floor duplex, $250, all utilities included. 384-5351 for appointment.

2-BEDROOM, SIDE-BY-SIDE DUplex, rec room, laundry room, garage, fireplace, electric heat, on bus route, Gorge Vale area. $325. Utilities extra. 384-3032 after 5.

LARGE 2-BEDROOM SIDE-X-side duplex. Richardson area. Fenced yards, recently renovated, $275 per month. No pets. 598-3512 after 6 p.m.

3-BEDROOM, 1½-BATHS, DUplex in Langford. Stove and fridge included. Available immediately. Will consider option to buy. $295 per month. 477-0548.

AVAILABLE NOV. 1ST, NICE DUplex for mature couple. Shelbourne and Cedar Hill Crossroad. Immaculate condition. Please phone 477-2997.

K-MART AREA SIDE BY SIDE duplex, 3 bedrooms, stove and basement. $300. 4018 Maddelin. Open November 1st. 383-4433.

SIDE BY SIDE DUPLEX SAANich country like setting, quiet cul-de-sac, nice large lot, 3 bedrooms $275 and $250. 652-5873.

TWO-BEDROOM ESQUIMALT duplex, wall-to-wall, fridge and stove, oil heat, redecorated. $285. 598-1892.

BRENTWOOD BAY, ONE BEDroom, $200. Near the sea, available end of Oct. or possibly sooner, 388-4689.

2-BEDROOM SIDE-BY-SIDE DUplex Langford. Stove and fridge. Available Nov. 1st. $270. Phone 474-2673.

GORGE WATERFRONT GROUND level, small 1-bedroom, fireplace in living room, shower. $200. Phone 382-3825, after 5.

LARGE BRIGHT, 2-BEDROOM basement suite, wall-to-wall, fridge, stove, drapes and all utilities, $285. Adults, no pets. 386-0953.

TWO-BEDROOM SIDE-BY-SIDE, nice area, fenced yard, stove, fridge, washer-dryer, all drapes, $300 per month. 479-2485.

LARGE 2 BEDROOM, FIREplace, fridge, stove with full basement, close in, $200, after 6 p.m. 478-8155.

LANDSOWNE, 3 BEDROOM, rumpus room, full basement, fridge and stove. Rent $360. 598-6609.

LANGFORD, 3 BEDROOMS UP and 2 down, 2 bathrooms, wall-to-wall, electric heat, fireplace, full basement. $350. 479-6019.

2-BEDROOM, UPPER DUPLEX, Hillside Quadra, heat, and hot water included, $240. Phone 383-6610.

SIDNEY, MODERN, 4 BEDrooms, 2 bathrooms, appliances, basement, garage, $350, heat included, vacant. 479-6264.

2-BEDROOM LOWER DUPLEX, fireplace. $335 per month. 382-6794.

206 DUPLEXES TO RENT

2 BIG BEDROOMS. AND ONE small one, Fridge, stove, side by side duplex, Gorge area. $260. 384-0269. 374 Davida St.

3-BEDROOM, NEAR UVIC, schools, bus. Fridge, stove, utilities included, $375. 383-1304, 477-7336.

IMMEDIATELY AVAILABLE, Metchosin area, large 3-bedroom duplex, full basement, 2 fireplaces, carport, ensuite. 477-5728. $370.

LARGE CLEAN 3-BEDROOM upper duplex. Close in Fairfield. No objections children or young adults. $300. 384-3801.

JUBILEE 2-BEDROOM UPPER, fridge, stove, washer, dryer. $275. 382-6633.

1-BEDROOM DUPLEX, FRIDGE and stove, Craigflower and Dominion; no pets. $180. 474-2451.

LARGE 3-BEDROOM, MAIN floor, hear included, no pets. $300. 385-6496 after 6.

2 — 1-BEDROOM SIDE-BY-SIDE duplexes for rent. Langford area. Phone 478-8235.

210 HOUSES TO RENT UNFURNISHED

BROWN BROS. on BLANSHARD
"People Helping People"

HOUSES

$420 — 1728 Kenmore, 3 bedrooms, wall-to-wall carpeting, full basement, carport, large ½-acre treed lot close to schools, available Nov. 1.

$450. — 4033 Hessington Place, 3 bedrooms, ensuite off master, wall-to-wall throughout, sundeck, full basement, available immediately.

$300 — 1137 Pandora Avenue, 4 bedrooms, close to town, available Oct. 1.

$202.92 — 2204 Cook St., 1-bedroom, basement, garage, close to school, available immediately.

All rents are current.

For further information call: BROWN BROS. on BLANSHARD 385-8771 (anytime)

WATERVIEW PATIO TOWNHOUSES
724 SEA TERRACE
—Overlooking Victoria Harbour
—Embraced by Waterfront Park
—With Tennis Court
—Private Sunny Patios
—W-W carpets, drapes and appliances
—Free Parking
—Minutes From Town
—Two Bedrooms
$295.00
P. R. BROWN & SONS LTD.
762 Fort St. 385-3435

CADBORO BAY
SUPERB FAMILY
HOME NEAR SEA
Spacious landscaped grounds with duck pond. Views of Cadboro Bay. Quiet private patio, two fireplaces, entertainment-sized rooms, living room, dining room, 4 bedrooms (master with ensuite), family room, 3 bathrooms, fully carpeted with fridge, stove and some drapes. Children welcome — pets considered. A quality home. $625. Call 382-3721 or after 6 385-2556.

WE ARE WAITING FOR JUST the right tenants that will appreciate our beautiful 2-bedroom retirement cottage. A one of a kind occasion in a small retirement community. Near the lake and Shawnigan Village. Excellent TV reception, double windows, enclosed garage, stove, fridge, carpet. 12 month lease or longer. $275 per month. Shawnigan Realty Ltd., 743-2607.

QUALITY SMALL HOUSE, QUIET area, Oak Bay, to be leased, Dec. 1st., living room, with fireplace, in-line dining room, with French doors, to small garden, parquet floors, leaded windows, 2 modest size bedrooms, utility room, garage, no basement, suitable for couple who enjoy gardening, references required, $300 a month. Victoria Press, Box 250.

THREE-BEDROOM HOUSE, Carey and Tillicum, large bedrooms, living room with fireplace, large kitchen with eating area, only three years old. Close to schools, bus stop, stores, church etc. Only $350 per month plus utilities. No pets. Phone between 6-8 p.m. 479-8334.

3 BEDROOMS PLUS DEN; ON attractive, quiet street. Washer, dryer, fridge, stove, drapes, 1½ baths, ample parking, fireplace, walk-in closets, wall-to-wall carpet except bedrooms. References. Available December 1st. 386-9193, please call weekdays.

AVAILABLE IMMEDIATELY. Large older two-bedroom home at 601 Kelvin Rd., close to bus and shopping centre. Includes fridge and stove, full yard with garden. $300 per month. 384-2313 days, 479-1102 after 7.

ESQUIMALT, $450 PER MONTH, 10-room house, 3 bedrooms, 2 bathrooms, den, family room, separate dining room, possible lease. 453 Admirals Rd., 1 block from Saxe Point Park. Phone 383-8345. Available Nobember 1st.

2 BDRM., L.R., KIT., SEP. GArage, Fridge, Stove. Vic West $260. Avon Mortgage Corp. Community Real Estate Service Centre 1001 Cloverdale Ave. 388-6161

ONE YEAR OLD, 5 BEDROOMS, 3 bathrooms, 2 kitchens, 1,700 square feet main floor. 1,400 square feet finished basement. Good for 2 families. 210 Skinner, $485 per month. 384-5473.

Central Saanich
Across from fairgrounds with water view. 3 bedrooms — fireplace — landscaped. Available now. $435. PH. 388-6876.

SHELBOURNE MCKENZIE AREA Available immediately, 2 bedroom, no basement with large back yard close to shopping and on bus route. Please call 386-6308 between 9-11 a.m. between Monday-Friday.

LANGFORD. AVAILABLE NOV. 1st. 2 bedroom, no basement house. Carbeted, large yard, fridge and stove. $295. Phone after 5 p.m. 474-2968.

EXECUTIVE HOME, UPLANDS. 2500 sq. ft., four bedrooms, two bathrooms, stove, fridge, dishwasher, garberator, washer and dryer, $800 per month. 592-9516.

SALT SPRING, SECLUDED, SEAside, new 1-bedroom cottage with fireplace. Partially furnished, large sundeck, carport and spacious grounds. $200. 112-653-4237.

THREE-BEDROOM CONdominium, 1½ baths, wall to wall all appliances included, washer, dryer, children welcome, $365 monthly. 477-6604 after 6 p.m.

BRIGHT NEAR-NEW THREE-bedroom basement house in Colwood area. Large, fenced yard, available November 1. $365. 478-8744 or 384-5942.

EXPERIMENTAL FARM AREA Rent furnished or unfurnished for 12-month period. Lovely 2-bedroom home with quiet seclusion and views. References please. 656-4517.

2 BEDROOM PAN-A-BODE, SEcluded waterfront, Gordon Head, excellent condition, $450 per mo. Phone Morris Lund, 386-3585, Victoria Realty.

FIVE BEDROOM HOME, CLOSE to Woolco, $350 per month. Immediate occupancy. BEN GREIG or IRENE DALZIEL: 386-6164 or 598-3105. Castle Properties.

2 BEDROOM, OLDER NO-basement home. Semi rural, privacy, suitable for couple, references. Available Nov. 1st, $243. 592-2265.

JUBILEE AREA, 3-BEDROOM, quiet cul-de-sac, close to schools, bus, shop. Young family preferred, pets welcome, $330. 595-8912 noon - 3 p.m. or 592-7382 after 6 p.m.

LUXURY TOWNHOUSE NEAR UVic and all schools, 3 bedrooms, 1½ baths, family room with fireplace, parklike grounds. No. 10 - 1741 McKenzie Ave. 477-3290.

OAK BAY
Attractive home, $370, utilities extra, no basement, fridge or stove, older couple preferred, 2-year lease and pets OK. 592-1726.

UNIVERSITY AREA, NEW three bedroom, $370 a month including drapes, stove and refrigerator. 477-6377 after 6.

3-BEDROOM HOME, OIL FURnace, oil range, close to town, utilities extra. $300. 595-6169 mornings.

OAK BAY WATERFRONT, 3-BEDroom home; references and lease required. $675. 592-1754.

210 HOUSES TO RENT UNFURNISHED

$345.00. Langford. One level 3-brm. older home, near shops, buses, etc. Avail now.

$401.00. Langford. Modern 3-bdrm house Landscaped garden, F.P. full basement, picture windows sundeck H.W. floors. Avail. now.

$350.00. Langford. 3-brm. one level home in fenced garden, fruit trees, Franklin F.P stove, fridge Avail. Now.

$376.04. Sidney Modern 3-brm. home set in pleasant garden Central Sidney. Stove, fridge F.P., garage. Avail. now.

$350.00. Metchosin. Modern well situated 3-bdm. house F.P Large sundeck, seaviews, full basement, carport. Avail. now.

$459.00. Cedar Hill. Large 3-Brm. home near golf course. Stove, fridge, dishwasher. Avail. Nov. 1st.

$425.00 Glen Lake. Large 4-Brm. home, two level partial basement, stove, fridge, sundeck. Avail. Nov. 1st.

$350.00. Lansdowne. 2 bdrms. main floor plus one in basement, counter stove, wall oven, W-W carpeting in LR and DR. F.P. Sundeck, fenced yard. Avail. now.

PEMBERTON HOLMES LTD.
1000 Government St. 384-8124

Western HOMES Ltd.
1037 Cloverdale Avenue 388-6314

HORSES
NEW 3 bdrm. house on 3 acres with 3-stall barn in Mill Bay. Avail. NOW at $400 p/m plus utilities.

SAANICH
3 bdrm., 2 F.P. $360 includes fr. & st. and rec. room. Avail. NOV 1st.

COLWOOD
Small 1 bdrm. house, large fenced yard. Avail. NOW. $117.70 p/m.

SOOKE
3 bdrm. $275 p/m includes stove. Close to bus stop. Avail. NOW.

OAK BAY
2 bdrm., f.p., close to Rec. Centre. Avail. Nov. 1st, $355.03 p-m.

2-BR HOME NEAR MCKENZIE and Blenkinsop. Available Oct. 15. Family room, fireplace, enclosed carport, no appliances. $250 mth. Call YVONNE OAKLEY, 477-7284. Complete Property Management.

LOVELY 4-BEDRM. HOME. BARbara Place. Quiet area. Vacant. $400.00 per month. Call Yvonne Oakley COMPLETE PROPERTY MANAGEMENT, 477-7284, 24 hrs. (A division of D. F. Hanley and Associates Ltd.).

3-BEDROOMS PLUS SMALL DEN. FULL BASEMENT, FENCED BACK YARD IN HILLSIDE-QUADRA AREA. NO UTILITIES. RENT $385.
david burr ltd.
655 Fort St. 384-9335

FOUR BEDROOMS, LIVING room, dining room, kitchen, full basement with garage, fenced, good garden land, near Oak Bay Ave. and Foul Bay Rds. $295 per month. 385-7781 or after 6 p.m. 592-0528.

AVAILABLE NOV. 17, OLDER 3-bedroom home at 647 Dupplin Rd. includes fridge, oil stove, oil heat, large yard, older married couple preferred. 384-2313 days, 479-1102 after 7.

2 BDRMS. — ON LARGE LOT. Located in Town & Country area. $350 month. Phone Jim Webber, 382-7276, Town & Country Realty Ltd.

NOVEMBER 1, 3-BEDROOM townhouse, 1½ bath, wall-to-wall carpet, fireplace, finished basement, pool, playground. $350 plus electricity. 479-8430.

JAMES BAY. 2-BEDROOM house, garage, fridge, stove, shopping area, bus. $325 per month. Vacant November 1st. No pets. 385-8411.

STUDENTS WELCOME!
Clost to Crystal Pool, 5 bdrms. woth fr. and st. $450 p-m—Western Homes, 388-6314.

SOUTH OAK BAY BORDER, 2 OR 3 bedrooms, 1½ baths, attached garage; available Nov. 1st. Phone after 1 p.m. 598-5636.

JAMES BAY, 1 BEDROOM SELF-contained, separate entrance, cablevision, quiet, $155. Parking available. 479-5852 evenings.

3 BEDROOM. FRIDGE, STOVE, near Vic High $350 month. Available Nov. 1st. 656-6492.

PATIO HOME
New 1500 sq. ft. luxury 3 bedroom, quiet area, $450 per month, phone 658-8059 to view.

3 BEDROOM, OLDER HOME, one year lease. Fridge, stove, sauna. $400 month, 1728 Davie St. 595-8006.

THREE BEDROOM HOUSE, open basement, fridge and stove, dishwasher included. 386-6214 after 6 p.m.

FOR RENT OR SALE 2-3 BEDroom house near Cook and Johnson, rent $300 per month, sale $40,000. Phone 478-7892.

SPACIOUS 3-BEDROOM HOME, fireplace, TV room, full basement. Near Mayfair Shopping Centre. References. $350. 383-7755.

HOUSE FOR RENT: OAK BAY area. 4 bedrooms, finished basement. $395. 592-6412.

3-BEDROOM HOUSE, 2-CAR garage if desired, 5154 Gorge East. 383-5261 or 382-0386.

WOOLCO, 4 BEDROOM, RUMPUS room, 1½ bathrooms, available now. Phone mornings, 382-0045.

AVAILABLE NOW IN ESQUImalt, three bedroom, basement, wall to wall, $325. 385-0394.

2 BEDROOMS PLUS DEN, SIMPsons Sears, fireplace, separate garage, appliances. $375. 385-8146.

GORDON HEAD 2-BEDROOM, dining room, sun room, fireplace, carpeted, garage, $375. 385-8146.

LOVELY 3-BEDROOM HOME for rent, $390 month. Colwood area, 478-1240.

TWO BEDROOM, BASEMENT, Marigold area. Available now. $300. 658-1061.

2-ROOM COTTAGE, HYDRO AND water included, available Oct. 1st, $200. 479-7917.

3-BEDROOM HOUSE ON 2524 Belmont Ave., at $285. Available October 16th. 477-2473.

2-BEDDOOM HOUSE, WATER INcluded, Langford area, $300 per month, available Nov. 15. 478-7653.

2-BEDROOM HOUSE FOR RENT, fridge and stove, electric and heat included. $220. 477-7409 after 4.

3-BEDROOM TOWNHOUSE IN Colwood, $350 per month. 658-5132.

211 HOUSES TO RENT FURNISHED

FURNISHED HOME, 2 BEDrooms, 2 baths, den, fireplace, mid-November to April. Mature adults preferred. References. No pets or children. 748-3674.

HOUSE, FULLY FURNISHED, available 6 months, Nov. Apr. 30th, 1978, close to town, older couple preferred. $250 plus utilities. 384-5770.

MILL BAY — 3 BEDROOM, full basement. Nov to April 1, retired couple preferred, non-smoker. Phone 743-9412 after 6.

LAKEFRONT 3-BEDROOM home, private wharf and boat. $300 per month. 478-0410.

212 HOUSES WANTED TO RENT

CAREFUL TENANTS, WORKING couple with small child needs clean two bedroom house or duplex. November 1st. Prefer James Bay, Fairfield, Oak Bay or Fernwood area. References available. Up to $325. 382-7872 evenings and weekends.

Tired Of Trying To Sell
In Gordon Head or Oak Bay? Why not rent for a year or two. To a family with excellent references. Phone 382-8167 from 7-4, 656-6438 after 6.

YOUNG WORKING WOMAN looking for a quiet 1 or 2-bedroom house within a 20-mile radius of Victoria. References where required. Rent approximately $200. Must allow pets. Phone 383-7937 after 5 p.m.

COUNTRY COTTAGE REQUIRED by quiet couple. 479-0253.

212 HOUSES WANTED TO RENT

YOUNG RESPONSIBLE COUPLE with baby and dog looking for 3-bedroom house with basement; around $350, preferably out of city; will sign lease. 477-3145.

ANIMAL LOVER NEEDS HOUSE, Gorge area preferred. 2-bedroom with basement, dog is well trained and quiet. 388-7621, 386-1089 between 9-5.

2-BEDROOM FURNISHED, FULL basement, wall-to-wall, walking distance to all services; available immediately. References. 382-9378 after 5.

CLEAN, QUIET, RESPONSIBLE young lady seeks small house with reasonable rent, in country-like setting; excellent references. 479-6187.

CLEAN, QUIET, NON-SMOKING student with family looking for a two-bedroom cottage or small house, prefer in the country, very low rent. 598-1978.

NEW RESIDENTS, RESPONSIble family, children 4 and 7. Requires 3-4 bedroom home in Oak Bay, Uplands or Cadboro Bay area. Mrs. Petrie, 385-3543.

CONSCIENTIOUS CLEAN ADULT looking for small house or character suite. Reasonable rent. References. After 9:30 p.m. 474-2035.

RESPONSIBLE ADULT FAMILY wish to rent a 4 or more bedroom home with acreage, suitable for horses. 382-0347.

3 BEDROOM, 2 BATHROOM home in city or Saanich, for executive, 1 year lease, the Zieglers, 386-3124.

RESPONSIBLE COUPLE REquire 2 bedroom house or duplex with fireplace, garden and garage or basement. $300. 478-0128.

YOUNG PROFESSIONAL COUple need house close to town. 384-9796.

YOUNG CHRISTIAN FAMILY need 2-3 bedroom house or duplex, reasonable rent, 598-3819, 652-4185.

4-BEDROOM HOUSE NEAR MARgaret Jenkins School, have references. 598-5867.

CABIN WITHIN 10 MILES OF town, maximum $125 per month. 384-7874.

CHRISTIAN COUPLE NEED house, duplex or apt. approx. $250. 479-5857.

215 HALLS, WAREHOUSES, STORES and OFFICES TO RENT

HERITAGE OFFICE BUILDING
Need to expand your office facility? Interested in a "lease with option to purchase" opportunity? Gardner Realty has just obtained a structure designated as a "Heritage Building". When the renovations are completed, it will provide prestige office facilities with a touch of character. Please call for details.
385-7721 KENT MACLEOD 595-4273
GARDNER REALTY LTD.

WAREHOUSE
Approx. 10,000 sq. ft. self-contained near new concrete block building, heated, 10 large loading overhead doors, deck loading for trucks, 16' ceiling, bays for 45' trailers, plenty of parking, fenced in for security, 2 offices and washroom, 2 miles from city centre, good lease to responsible tenant, available December 15th call 477-6621 or 477-6479.

STOREFRONT WAREHOUSE 611 DUNEDIN
2,120 sq. ft. in a new STOREFRONT warehouse complex. Dock loading, 200 amp service, two bathrooms, $689 per mon. on Lease. Victoria Realty Ltd., Mr. D. Munro 386-3585.

OFFICE BUSINESS
Space, 650 square feet, 6-1002 Goldstream, available now, 384-9790.

OFFICE BUSINESS
Space, 650 square feet, 208-1002 Goldstream, multiple telephone system already in, available now, 384-9790.

INDUSTRIAL PROPERTY FOR LEAST
Located on the corner of Alpha and Beta off Burnside East. Zoned M2-light industrial. Property measures 120'x120' and is surrounded by a 6' fence. For further info. Phone 478-6714 or 479-8053 evenings, ask for Willy.

TURNER & DAVID
Large suite of offices, centrally located, available Nov. 1. Suitable for contractors or agents. Will consider dividing into smaller units. Contact D. Simms, 386-3414. OK Trucking Co. Ltd.

OFFICE SPACE
900 SQ. FT.
Close to Town and Country — ample parking, $250 per month. For any further information call: 388-4434 RICK KINNIS 477-9394
WESTMONT REALTY (1977) LTD.
920 Hillside 388-4434

3 OFFICES in GOOD BUILDING with AMPLE PARKING. $75.00 each. 386-2911.
Homefinders, Wall and Redekop

WAREHOUSE
New Condominium Warehouse from 1,300 to 4,700 sq. ft. for lease or sale. Good location. Contact Tom Slemko, 382-2134.
FARMER INVESTMENTS & REALTY LTD.
825 Bay Street

WAREHOUSES
New warehouse, 852 Devonshire Road, 2100 sq. ft. with finished office, $3.25 per sq. ft. or 3200 sq. ft. at $2.90 sq. ft. (with mezzanine). Taxes and water included. Phone 477-5274 or 479-7041.

PROFESSIONAL OFFICE
Choice downtown, view location, 1100 sq. ft. Handsomely finished. 388-5365.

DOWNTOWN OFFICES
A choice of office space from 438 sq. ft. to 3000 sq. ft. Available in modern air conditoned professional building opposite city parkade. Reasonable rent. Contact M.E.P.C. 383-4168.

We presently have two 3400 square feet WAHEHOUSE areas available at 242 Mary Street from $1.75 a sq. ft. and 3500 square feet "Cabinet Shop" coming available in December. 656-1928 or 656-4945.

MASONRY BUILDING FOR lease, light industrial, 4800 sq. ft. work area, with 1400 sq. ft. mezzanine. 1600 sq. ft. carpeted, office space, harbour view, ample parking. Call 642-3924.

FOR RENT, INDUSTRIAL zoned. One unit 1000 sq. ft. with mezzanine. One unit 5000 sq. ft. Phone 385-2496, 8 to 5 Monday to Friday.

OFFICE
Character office space in restored downtown building up to 4500 sq. ft. 388-5365.

SOOKE
2 locations, office from $75 per month, retail 900 sq. ft. $300 per month, 2700 sq. ft. $900 per month. 652-4286.

RETAIL
Excellent retail space in good traffic downtown location. 388-5365.

OFFICE SPACE AVAILABLE ON Inner Harbour, with view, A.C. elevator, partitioning to suit. T. Davies. 388-9181, 477-0511.

OFFICE — RETAIL
Beacon Plaza Mall, Sidney, 1,000 sq. ft. $388 per month. Evenings 592-6282.

1000 SQ. FT. OF RETAIL SPACE, excellent traffic area, in shopping centre. 721 Station Rd. Apply at Langford Rentals.

MODERN STREET FRONT OFfice, 480 sq. ft. $185 per month. 1394 Hillside. 479-3402.

ATTRACTIVE NEW OFFICE space, 450 sq. ft., utilities included, $135. 386-8881, 658-8893.

DOWNTOWN, 739 PANDORA, APproximately 1350 sq. ft.; ideal for office or retail. 384-5459.

WAREHOUSE-COMMERCIAL-OFfice space available. Phone 477-6666.

STORE SPACE FOR RENT apply 1314 A or 1312 government St. for details.

215 HALLS, WAREHOUSES, STORES and OFFICES TO RENT

SEASPRAY PROPERTIES LTD./REALTORS
1911 QUADRA
386-3124

RETAIL
STADACONA CENTRE — New major retail complex at the Oak Bay Junction now nearing completion. Shops from 600 sq. ft.
DOWNTOWN — 1410 Doublas St. Over 2500 sq. ft. with basement and rear loading.
QUADRA AND HILLSIDE — 1250 sq. ft. airconditioned, parking. Good traffic count.
QUADRA AND KINGS — 2950 sq. ft. Can be divided. 80 ft. frontage. Retail or store-front office.

OFFICE
DOWNTOWN — 2000 sq. ft. — super, old brick. Can be divided.
QUADRA CENTRE — acres of parking. New air-conditioned space from 600 sq. ft.
BAY ST. BRIDGE — Good parking 950 sq. ft. — 4 offices plus reception. 1300 sq. ft. 5 offices, reception and staff area. Reasonable rental rates.
NEAR THE BAY — Ground floor, parking. 650 sq. ft. Shared receptionist can be arranged.

WAREHOUSE
BAY ST. BRIDGE — 2800 sq. ft. 3-phase power. Dock loading. Good exposure.
ROCK BAY AREA — 2000 sq. ft. full height. Two finished offices. Top quality finish. We also have other listings which may suit your requirements.
R. D. LAW 386-3124

REALSPAN PROPERTIES LTD
1031 VANCOUVER ST. 388-6454

WE SPECIALIZE IN LEASING

OFFICES
ESQUIMALT — Space still available in Esquimalt's first professional building. Ample parking.
CLOVERDALE — Several small offices available in new. well-located bldg.
DOUGLAS — Areas to suit in very central, renovated bldg. with lots of parking. Very reasonable rents.
QUADRA—Small office, ground level. Good exposure.
FORT—Several well located areas to choose from. Close to all major services.
ROYAL OAK—Office and retail available in new bldg. Excellent exposure.

WAREHOUSE
DOUGLAS — Just 1 block off Douglas near Mayfair. Areas from 1700 sq. ft. Modern Bldg.

Other listings available, please call for details.
388-6454

BROWN BROS. on BLANSHARD
"People Helping People"

LOOK AT THIS!!!
Prime Douglas St. Corner. Right Downtown. 5,800 sq. ft. Available now at (would you believe it?) less than $2.00 per sq. ft. Excellent sub-lease available. Ideal for used furniture, appliance sales, rap-centre, showroom, etc. Details from :
ALAN U. POTTER 598-1864
or 385-8771 (anytime)

DOUGLS ST. STORE
Large prime retail store for lease. Main floor 2588 sq. ft. with 653 sq. ft. Mezzanine, plus basement (258 sq. ft.). Located at 1410 Douglas. Call M.E.P.C. 383-4168.

DOWNTOWN
Approximately 833 sq. ft. of prime ground floor retail office space available at 727 Johnson St. For particulars. M.E.P.C. 383-4168.

QUADRA-HILLSIDE AREA
3,600 sq. ft. combination warehouse, office, retail. New building. High traffic area. Available immediately. 382-7195 or 477-9443 after 6 p.m.

DOWNTOWN
Four retail stores, 250 sq. ft. to 1000 sq. ft. Fully carpeted and decorated. Rent all inclusive. $250 to $750. 385-6718.

FOR LEASE OR RENT, 2000 square feet with Esquimalt Rd. frontage. Attractive building suitable for retail store. Ground floor entrance. 652-3572.

RESTAURANT
Character space is available in an excellent location in downtown Victoria for a new or expanding operation. 388-5365.

CITY CENTRE
1,000 sq. ft. shop, $550; 850 sq. ft. shop plus 600 sq. ft. storage, $500. Heat and water included Also 3,500 sq. ft. dance studio. 385-6718.

233 MORTGAGE LOANS and INSURANCE

1ST-2ND-3RD Mortgage Money
Immediately available whether your home is paid for or not.
NO AMOUNTS TOO SMALL OR TOO LARGE
EXAMPLES:

AMOUNT	PAYMENT
$5,000	$45,55
$7,500	$68,36
$10,000	$91,11
$12,500	$113,90
$20,000	$227,85

25 Yr. Amort — 5 Yr. Term
INTERVIEWS in the PRIVACY of YOUR OWN HOME
W. A. (Bill) Hodgson
385-4528
Byron Price and Associates Ltd.

For all your mortgage dealings whether it be arranging, buying, selling.
BARRIE HAMILTON
J. D. BOSDET LTD.
Mortgage Division
388-4455.

MORTGAGES
Quick decisions on interim, short and long-term commercial, residential and industrial applications.
ROBERT ELLIS
NORTHERN PACIFIC REALTY LTD.
479-1687

Mortgages Available
Any Type—Any Area. Call:
D. H. MacGillivray
Seaboard Properties Ltd.
3947A Quadra Street
479-7138

SUBDIVISION FINANCING A SPECIALIZED FIELD
Avon Mortgage Corp.
Real Estate Service Centre
1001 Cloverdale Ave.
388-6161

PRIVATE FUNDS
Available for second mortgages and some interim financing. 479-4594.

Funds available immediately for 1st and 2nd mortgages. Contact: david burr ltd.

233 MORTGAGE LOANS and INSURANCE

MONEY PROBLEMS
Mortgage money immediately available. Difficult situations are our specialty. If you have had credit problems or have been turned down elsewhere try us. No red tape. Interviews in the privacy of your own home, 24-hour OK. Any amount, any reason.
CALL
DEREK GREEN
388-7891
EVES. 479-1475
Rae Investments Ltd.

FARMER INVESTMENTS & REALTY LTD.
825 Bay St. 382-2134
We will find a mortgage for you or invest your funds.
Call BOYD SADLER

1st AND 2nd MORTGAGE LOANS
SOOKE — GULF ISLANDS
SHAWNIGAN — DUNCAN
UPISLAND — MAINLAND
WE SPECIALIZE IN LAND MORTGAGES
VICTORIA 1ST MORTGAGES FROM 10½%. PAYOFF ANYTIME
Lowest Payments Available
Call Mr. Douglas Hawkes Collect 384-7128 (after hours 477-9544)
DOUGLAS HAWKES LTD.
990 BLANSHARD ST.

10 - 10½%
MORTGAGES
No lock-in residential 1st mortgage money available immediately with choice of terms 1-5 years. Also commercial financing arranged.
Call
P. R. BROWN & SONS LTD.
762 Fort St. 385-3435

TRUMP MORTGAGE CORP.
For fast, competitive mortgage commitments. 598-3014.

PRIME RATES
PROMPT SERVICE
Call us now for your mortgage requirements. Al McDonald 382-9191. Larry Brooks, 477-0141, Canada Permanent Trust Real estate

234 MORTGAGES FOR SALE

FIRST AND SECOND
$30,000 — 16%
$12,000 — 17%
$10,000 — 17%
$18,000 — 18%
$ 5,000 — 17%
Short-term mortgages
Bob Veder
Trump Mortgage Corp.
598-3014

Mortgages Available For Investors. Call:
D. H. MacGillivray
Seaboard Properties Ltd.
3947A Quadra Street
479-7138

235 WANTED TO BORROW

CONSIDER
Well secured 14½ per cent to 18 per cent returns on short and medium term mortgages. Amounts from $5,000 placed readily giving a steady yield.
ROBERT ELLIS
NORTHERN PACIFIC REALTY LTD.
479-1687

240 BUSINESS OPPORTUNITIES

HERITAGE OFFICE BUILDING
Need to expand your office facility? Interested in a "lease with option to purchase" opportunity? Gardner Realty has just obtained a structure designated as a "Heritage Building". When the renovations are completed, it will provide prestige office facilities with a touch of character. Please call for details.
385-7721 KENT MACLEOD 595-4273
GARDNER REALTY LTD.

GOOD RETURN
Tor only $32,700 you can pay yourself back very quickly. This business offers your own time setting. The harder pou work, the more you make. High-pressure washing system-mobile and Versatile. Includes vehicle and all equipment. Training for profitable operation also. For full details please call me.
477-1841 477-5502
Pager 317 384-8075
BOB ARNOTT
Block Bros. Realty Ltd.

SIDNEY
Established business including 4233 sq. foot store, 1562 penthouse apartment with roof garden and 26'x99' vacant lot. To be sold complete. Excellent business in prime location, $150,000. MLS 28275.
656-3924 MAJOR LACE 656-2438
MONTREAL TRUST CO.

SAMBOS
NOW IN VICTORIA
Golden opportunity for couple or partnership. Select franchise now available. Prime high traffic location. All replies in strict confidence.
JERRY DOWNER, 658-8491
Pace Properties Ltd.
595-2413
384-8075, Pager 344

COPPER KETTLE RESTAURANT
WELL ESTABLISHED TEA-ROOM RESTAURANT ON MAIN STREET OF SIDNEY. IDEAL FOR HUSBAND AND WIFE. ASKING $39,900.
H. MITCHELL 479-4818 RES.
ISLAND HOMES LTD. 386-7545

DELICATESSEN CHEESE SHOP
Opening soon, good lease and location, latest in equipment. Due to owners sudden illness, will dispose of at owners cost. $15,000 including stock already purchased. This is a genuine sale with great potential. Victoria Press, Box 243.

MOTEL VALUE PLUS
One of Victoria's busier motels. Close to downtown is being offered for sale. Out of town vendor has other interests. Good volume and excellent return. Call:
JACK GREENWOOD
386-2911
Homefinders, Wall and Redekop

FOR SALE — DUE TO OTHER INTERESTS. Delicatessen in Ladysmith. Great potential — lease available. Asking $18,000 — including stock and fixtures. For more information contact: Mr. H. Slater, 5536 Big Bear Ridge, Nanaimo, B.C. V9T 2K2 or Phone 758-7015 or 245-7822.

BUSY BEAUTY SALON
In an excellent location showing good return. Asking $14,500. Call BUD HUDSON, 479-3849, or HENDERSON REALTY LTD., 385-9741.

Texaco Canada Ltd. HAS FOR LEASE
2-bay, high volume service station. Contact Don Brown, 382-3214. After 5 p.m. at 477-1461.

BEAUTY SALON AND BARBER shop for sale, can be bought separately or as unit. Excellent location, no competition within miles. 479-5075.

SUCCESSFUL RETAIL OPERAtion for musical instruments. Reasonable price. Reply Box 5196, Postal Station B, Victoria, B.C.

WELL ESTABLISHED USED CAR lot for sale, with good location and lease. Write Victoria Press, Box 225.

BEACON TAXI OF SIDNEY, CAR and share for sale, $9500. Contact J. Anderson, 656-5588.

DOWNTOWN MOTED, 34 UNIT, by owner, sale or trade, no agents. 388-7337.

240 BUSINESS OPPORTUNITIES

NEWLY LISTED REVENUE
Tremendous revenue plus chance to increase same from well designed extra large duplex. Located in quiet part of Gordon Head on large treed lot. For information regarding yield, asking price or to view please call:
Alan R. Willis
595-8858 479-7138
Seaboard Properties Ltd.

Unique Opportunity
Securafone distributors wanted. Protected territories available.

No franchise fee. Investment minimum $9,000.00 secured by inventory.

Start immediately — earn $30,000.00 or more per year.

Open territories available in Western Canada as well as in B.C.

Reply to Victoria Press, Box 231.

BEAUTY SALON FOR LEASE with option to buy. Be your own boss, put no capital out, let part of your rent be your down payment. 477-2372.

244 REVENUE PROPERTY

5 SUITES $54,900
Here is your opportunity to purchase a five suite apartment block situated on a corner lot for this low price. The revenue is approx. $9,000-yr. and expenses are approx. $2,424-yr. The tenants pay their own heat and electricity. Sure it needs some work done on it but for this price, it represents a good buy! For more information, call now.
KEN HIGHTON
477-7291 (Bus.) 595 6490 (Res.)
D.F.H. REAL ESTATE LTD.

SxS DUPLEX WITH IN-LAW POTENTIAL
Here is a good investment with a great potential for further development. Each side of this modern duplex contains living room with floor-to-ceiling fireplace and in-line dining room, kitchen with adjoining sundeck, two bedrooms and bathroom. Downstairs the ground level floor is roughed in for two potential in-law suites (a third bdrm. is completed on one side). Near Lambrick Park and K-Mart.
LISTED AT $89,500
595-1535 ERIC GRAHAM 656-4489
BOORMAN INVESTMENT CO. LTD.

SIDE X SIDE DUPLEX GORDON HEAD $125,900
This very large duplex is 7 years old and on a quiet dead-end street with revenue of $1,120 per month. Total sq. ft. approx. 4,280 sq. ft. Big LRs with FPs and many other goodies. To view and for more information quickly call SHANE BEFURT, 386-6164 or 385-3664. It won't last. Castle Properties.

MOUNT TOLMIE $67,900
Modern S-S duplex, living room, 2 Beds, large kitchen, carport, own front and back yards. Each side identical.
8 years young Vic West area, up and down duplex, huge living room with dining area, 2 bedrooms, kitchen and bathroom. Sep. back yards, both suites identical. Newly listed. $67,900. Call now CONNIE WEYLER, Castle Properties 386-6164.

SIDNEY SXS Duplex New Listing
This is your opportunity to invest in a revenue property with excellent financing available. Each unit contains three bedrooms and full basements. Close to park, marinas and schools. Priced to sell at $68,900. For further information call:
388-4271 TED RADWAY 477-6176
J. H. Whittome and Co Ltd.

EASY CARE DUPLEX
IN ESQUIMALT — Up and Down, 4-bedroom suite up, 2-bedroom suite down. Easy care building on a large lot. $64,000.
DOWNTOWN VICTORIA — 2 two bedroom suites plus three bedroom in-law suite. Good tenants and well-kept building. On a large lot. Reaping a good return, $73,900.
BOB HAHN
386-3231 595-1642 or 595-6340
BLOCK BROS. REALTY LTD.

WATERFRONT TAX SHELTER
Invest in beautiful ocean front condominiums and country estates that offer excellent future appreciation potential and immediate tax savings. Up to 90 per cent financing at 1st mortgage rates plus 1 year rent guarantee. For further information call
OCEAN VILLAGE
642-5254

4-PLEX $110,000
Fairfield, one bedroom units, recent overhaul, high demand rental area, new $75,000, first mortgage.
SIXPLEX $140,000
4 one bedroom, 2 two bedroom, redecorated, close to Naden, good investment for starter unit.
33 SUITES $610,000
1974 completed, recently up-dated redecorating, elevator, large parking. Close to city centre.
386-3231 JOHN A. JOHN 477-8096
BLOCK BROS. REALTY LTD.

WILL TRADE
4-suite conversion, 2 2-bedroom, 1 1-bedroom and 1 bachelor. Older home, beamed ceilings, stained glass windows and huge fireplace. 5 meters and up dated furnace room. Needs redecorating. Priced to sell at $64,900. Will trade down to smaller home. MLS 27464.
385-7721 (24-hr. service)
595-4273 Kent MacLeod
GARDNER REALTY LTD.

COLWOOD DUPLEX
New 3-bedroom strata duplex with 1½ bath. large kitchen, on quiet cul-de-sac. Close to schools, shopping and bus. Offers to $43,500. Open House this Saturday 1-4 p.m at 2976 Monthelene, off Kelly Rd. by Hatley Shopping Centre. Phone 479-2577 or 478-3226.

SIDE-BY-SIDE 4-PLEX
Each suite has 2 BRS and one has full basement. 4 undercover parking spots — laundry room. Centrally located. $116,000.
385-7721 Kent MacLeod 595-4273
GARDNER REALTY LTD.

A 12 SUITER
Best revenue property you can buy in city, 7 years old, good revenue. Never a vacancy. Well located after. Asking and easy care property. For full details please call
KEHAR DHAMRAIT
386-3231 477-5675
BLOCK BROS. REALTY LTD.

S X S DUPLEX
(BY OWNER)
Lakehill District, 8-year-old, on quiet no-through road. double garage, 1152 sq. ft. each side, three bedrooms, 1½ bathrooms, laundry area, $89,500. 658-1144.

FAIRFIELD — UP DOWN DUplex for sale by owner, rents total $550 per month, 1-bedroom and 2-bedroom suites, carpeted, fridges and stoves, newly painted. $59,000. No agents. 598-1727.

BY BUILDER
Live in one side, rent the other side of this new duplex. Come and talk to me I live there at 879 Kindersley Rd. Phone 383-8040.

244 REVENUE PROPERTY

$1000.00 WRITE OFF
HAVE SEVERAL SUBSTANTIAL A.R.P. APTS. FOR C.C.A.
LARRY WAGNER
386-3231 Anytime
BLOCK BROS. REALTY

BROWN BROS. on BLANSHARD
"People Helping People"

SXS DUPLEX
Here's a beauty just listed. Each side has Lrm. with fireplace and R.H., dining area, 3 bdrms. — all wall-to-wall carpeting, 1½ baths, convenient kitchen with utility rm. Off-plumbed and wired. Double carport. $94,000. For appointments to view call:
DOUG LAWSON 595-2486
or 385-8771 (anytime)

ESQUIMALT DUPLEX
Strategically located on busy street close to Apartment Buildings, the Old England Inn, Saxe Point Park, Boat Landing Ramp and all services.
An ideal revenue location
We offer a gracious two family home with secluded garden. Main suite: Living room, dining room, family room, kitchen with eating area, three bedrooms and large bathroom. Second suite: Living room, kitchen, bedroom and bathroom.
The whole at $84,000
P. G. JACKSON LIMITED
1070 Douglas Street.
388-9102 MLS 27303

LUXURY SXS DUPLEX
(GORDON HEAD)
Each side over 2,000 feet of living space. Mountain view from your Lv., Dn. room and the dream kitchen. 3 bdrm., and large rumpus room in ground-level basement. 3 sets of plumbing in owner side.
Impressive foyer entrance. Huge sundecks and ample parking. Distinguished Tudor styling. Spotlessly maintained and attractively landscaped with stately arbutus tree grounds. This exceptional property priced $118,500. MLS 28031. MRS. O. ZACHARY, 595-1535 or 592-2265, BOORMAN INVESTMENT CO. LTD.

4-PLEX JUST LISTED
After 14 years of ownership, owners say sell. Located at Camosun College, all fully self-contained with basement, garage, fireplace, stove and fridge, drapes, etc. Building is in excellent condition. Gr. revenue $1,000 per month. Separate meeers, heat, light, water, all paid by each tenant. Trade of good family home or 5 acres of land up to $60,000 considered. New MLS.
Emil Izik 598 8289
Izik Homes Realty 383-8522

ONE OF A KIND
Outstanding contemporary legal duplex with sweeping views of the sea and city, high on a hill in Fairfield. Five fireplaces, seven bathrooms, five sundecks. Luxuriously appointed penthouse. Owner's suite. Very high gross income and better still only $28,000 down on asking price of $192,500 will handle. MLS. To view call: GLENN NICHOLLS, 598-7689 or 592-2431 Lansdowne Properties Ltd.

PRIME FAIRFIELD
NO RENTAL PROBLEM
HERE!
Furnished suites in top condition (not all self-contained). Ideally located — near Cook Street "Village" and never a vacancy. An easy-care property. Asking $59,500. Details to genuinely interested buyer. MRS. BAXTER 479-7161, NATIONAL TRUST CO.

245 REVENUE PROPERTIES WANTED

DUPLEXPERT
I have sold a considerable number of duplex and revenue properties priced from $35,000 to $160,000. If you wish to purchase, call me. If you wish to sell, call me for an experienced market evaluation.
GLENN NICHOLLS
598-7689 or 592-2431
LANSDOWNE PROPERTIES

WANTED
Apartment block, 35 to 40 suites in good area. Call the Apartment Man for appraisal. HAROLD WARE, R.I. (B.C.) 386-6164 or Res. 385-1580.
CASTLE PROPERTIES

WANTED, APARTMENT BLOCK in prime Victoria area with spacious owner suite. Min. of $120,000 CASH available.
GERRIT KLOOTWYK
386-3231
479-3313, Pager 384-8075 Pager 481
BLOCK BROS. REALTY LTD.

247 COMMERCIAL OR INDUSTRIAL PROPERTIES

DEVELOPERS Oak Bay Commercial
Two corner lots on busy Oak Bay thoroughfare with lane at rear. Zoned retail. 12,000 sq. ft. at $139,000. 3 bedrooom bungalow and commercial storage garage on one lot. Other lot is unimproved. Property rented on monthly basis. Probably future use retail-residential. A choice location and good opportunity. MLS.
STAN PELLAND
BUS.: 598-5144 RES.: 598-5427
T. L. Mann & Associates Ltd.

FAIRFIELD CHARMING CORNER HOME
(COMMERCIAL ZONING)
Nice condition, ready to enjoy. 2 bedrooms, 2 bathrooms, living room, drawing room (doors), stained glass, carpeted, pleasant kitchen leading to neat lawn, ornamental pool, roses and older garage. $57,900. All offers and terms requested. Call:
JIM COWLEY
Bus. 598-5144 Res. 656-3675
T. L. Mann & Associates Ltd.

KEATING X RD. 68,000 SQ. FT. WAREHOUSE SITE
TWO Separate CORNER LOTS — totaling 68,000 sq. ft. TERRIFIC EXPOSURE in the HEART OF CENTRAL SAANICH industrial area, $247,000. D. Munro, Victoria Realty Ltd., 386-3585, 477-1705.

IND. PROP. WANTED TO lease. Suitable for Blacksmith shop, 1,000 sq. ft. ample. Vict. or Central Saanich area.

B. Brown — C. Atkins, 479-1667.

J. H. Whittome & Co. Ltd.
Royal Oak Branch

WANTED
Land for Commercial development raw land or half completed. What have you? Must deal this year. Call in confidence. OLE KNUDSKOV, 479-2764 or office 386-6164. Castle Properties.

WANTED
Commercial building suitable for retail outlet. Must be near Fort and Douglas Street area.
598-5144 TED PINFOLD 388-7742
T. L. Mann & Associates Ltd.

WAREHOUSE SITE
City lot 5400 sq. ft.
Zoned M-2. Prime.
KEN MANN
BUS: 598-5144 RES: 477-6773
T. L. Mann and Associates Ltd.

250 HOUSES FOR SALE

$2,200 DOWN
ATTRACTIVE HOUSE, WHITE with black trim, 3 bedrooms, bright good sized kitchen, full basement, lot 50x120, fully landscaped, private split level garden with fruit trees. Asking $43,500. 382-4107.

3-YEAR-OLD CUSTOM BUILT home, 3 bedrooms up, 4th down, 2½ bathrooms, 2 fireplaces, cedar lined family room, immediate possession. Must be sold quickly. $67,900. 652-3796.

250 HOUSES FOR SALE

BICO
BOORMAN INVESTMENT CO. LTD.
386-7521 or 595-1535

GORDON HEAD
A well-priced home with an attractice view of Mt. Douglas and conveniently located to schools and transportation. Living room with antique brick fireplace, dining room, kitchen with eating area and adjoining sundeck. Three bedrooms (master is ensuite). High basement roughed-in for further development. Realistically priced at $63,900. MLS.
595-1535 ERIC GRAHAM 656-4489
612 FORT ST.

QUIET AREA
Better than average renovated 3-bdrm stucco home. Large rumpus room with impressive fireplace in ground level basement. Two sets of plumbing, modern dream kitchen, sundeck. Double garage. 60x120 lot. Quiet location close to all levels of schools. Quick possession $53,000. MLS 28238.
MRS. O. ZACHARY
595-1535 592-2268

EXCELLENT STARTER
in quiet area off Jacklin in Langford, waits for you this beautifully renovated 2-BR plus den or 3-BR with tasteful decor. Walking distance to shopping centre, schools and bus. Low, low taxes. Easy-care 50x150 lot. Ideal for retirement or starter. Owner transferred to Prince George, must sell, $42,000. MLS 27739.
MRS. O ZACHARY
595-1535 592-2263
2045 CADBORO BAY RD.

Spectacular SEAVIEW RESIDENCE
4800 SQ. FT.
32x16 Heated Swimming Pool
BEAUTIFUL AREA
$155,000
W. G. MOORE
479-3331
NATIONAL TRUST CO.
479-7161

SEASPRAY PROPERTIES LTD./REALTORS
1911 QUADRA
386-3124

THE ZIEGLERS
592-1768, 384-8075
Pgr. 503 or 310

ARBUTUS AREA
Real family home, room for all hobbies — sits on ½ acre, beautifully landscaped. Good veg garden, small greenhouse, pottery and batik areas. 2 4-pce. bathrms. — 2 large sundecks — 3 plus bedrms. — 2 recreation. So many extras offered FOR THE 1ST TIME at $97,500. To view please call THE ZIEGLERS.

THE ZIEGLERS
592-1768, 384-8075
Pgr. 503 or 310

ROCKLAND NEW HOMES!
An opportunity like this may never come again. I have 2 new executive style homes ready to be built on a cul-de-sac off Rockland Ave. 2000 sq. ft. of luxury easy-care living. Entertainment size living and dining rooms (16X12.6), den with fireplace, twin-size master bedroom with dressing and 4-pc. ensuite. Second bedroom plus another full bath. Deluxe kitchen with Jenn-aire and attached laundry room. Quality throughout these no-step homes; Thermopane, workshop, double garage, and landscaped. If your home is too big and you don't want condominium living — be first to call. I'll go over the plans and changes could be made if pre-sold now.
Exclusively listed with
MRS. MARILYN SECORD WOODWARD
BOORMAN INVESTMENT CO. LTD.
595-1535 477-2722

$64,500.
OPEN HOUSE
SUNDAY 2-4
4354 OKANO
(OFF TORQUAY AND SAN JUAN)
On instructions from the vendor we are pleased to present this new 1650 sq. ft. split level at the above forced sale price. Also vendor with a reasonable down payment will carry at conventional rates. Larry Haddon, 592-7735. British American Realty Ltd. 385-1431.

Century 21
J. D. BOSDET LTD.
388-4455
3293 DOUGLAS

PEDEN REALTY LTD.
201 - 727 Johnson St. 388-5354

MUST SEE
Located on quiet cul-de-sac. Attractive 2-bedroom home plus fully contained in-law suite. Esquimalt location close to Dockyard. Full asking price only $59,900. Call now.
D. MacGillivray
Seaboard Properties Ltd.
479-7138

GORDON HEAD — BACKING ON Lambrick Park, lovely 1-year-old home, 4 bedrooms, 2 baths, rec room with fireplace, close to schools and recreation. $86,900. 477-3524, private sale.

TODAY'S CROSSWORD PUZZLE

ACROSS
1 Removes outer skin
6 Building part
10 Scrutinize
14 German submarine
15 Toiletry case
16 Quartette less one
17 Metric unit
18 Click beetles
19 Rattling sound
20 Fr. explorer of N. America
22 Lose intensity
24 Lumps
26 Fisherman's gear
27 Rudiments
30 Pertaining to: Suffix
31 Mexican sauce
32 Artisan
37 Scary word
38 Sizable land pieces
40 Mon ---: Mr friend
41 On the move: 2 words
43 Unappetizing food
44 WW-II initials
45 Animal catchers
48 Kitchen tool
51 Weapon
52 Makes a comment
54 Rifle buyer's concern
58 State formally
59 Issue with authority
61 Tete - ----: In private
62 Money set aside
63 Unaspirate
64 "Beau -----"
65 Spreads for drying
66 Require to go
67 Senator ----- Kefauver

DOWN
1 Tweak
2 Samuel's son
3 Becomes degenerate
4 Pain in the head
5 "------ by Starlight"
6 Notices again
7 Ear: prefix
8 Belonging to us
9 Vulgar tongued woman
10 Walks purposefully
11 Hunger for
12 Sick person
13 Holiday songs
21 Tennis shot
23 Speaks loudly
25 Water passages
27 Both: Comb form
28 Mad person Slang
29 Secret plan
33 Drew
34 Masculine
35 Roman god
36 Checks in growth
38 Food consumer
39 Divers' gear
42 Hinders
43 Pixies
46 Arab cloak
47 Mammal's hairy coat
48 Extortion
49 Stage fare
50 Improve
53 Widgeon
55 Most suitable
56 Small Suffix
57 Female ruffs
60 Swiss river

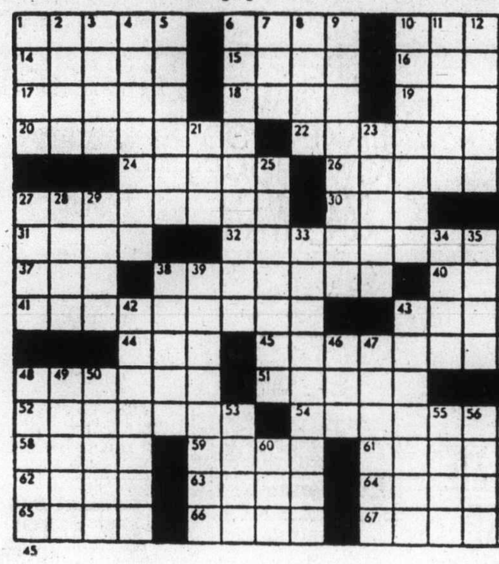

By R. A. POWER

250 HOUSES FOR SALE

david burr LTD.
655 FORT ST. 384-9335

OPEN HOUSE
1528 FOUL BAY RD.
THURS. 2-4 P.M.
WHIRLPOOL AND SAUNA
Are close by at the OAK BAY REC. centre—also shopping and transportation are very handy. Large rooms from formal dining room through country size kitchen, 2 bedrooms on main, another or rec. room in full basement. Across the street from Oak Bay—chick this out.
$49,900
MICHAEL BURR
384-9335 598-2079

VALUE PLUS
This 8 year old bungalow is located in the Gorge area and features three bedrooms, good size living room with fireplace and separate dining room. Hardwood floors throughout. The full basement is roughed in for an additional bedroom and rec room. The lot is nicely landscaped and fenced at rear. Close to schools, bus and shops. This is an excellent family home that is immaculate in every detail. Let me show it to you.
$59,000
JOHN TODD
384-9335 598-7849

National Trust
SINCE 1898

BEAVER LAKE
Immaculate 4-bedroom house with full developed basement, complete with rec. room on a one-third-acre treed lot which backs on to Beaver Lake park. New on the market, asking $76,000. Call:
LARRY LINEHAM
595-2121 OFF. RES. 595-0134

COZY COUPLE
That's exactly how you'll feel sitting in front of a warm blaze from the fireplace of this lovely home. For the young, or the young at heart this 2-bedroom home offers quality and convenience that you can afford. Immaculate, w.w carpeting and equipped with fridge and stove. Asking $43,900. ML. 27585.
JUNE HOUGHTON
595-2121 OFF. RES. 477-6185

JUBILEE HOSP. AREA
$63,000. Nice clean 2 BR home. Fully modernized. LR with fireplace. Separate DR. Full basement. Open to offers. Drive by 1909 Duchess St. To view call JOHN SHAVER 388-5911. Douglas Realty.

8854 PENDER PARK DRIVE IN Dean Park Estates, this new quality built home on 1-3 acre has many features plus panoramic seaviews of the Gulf Islands, $124,500. 652-1673, 652-4155.

KEATINGS INDUSTRIAL AREA One acre fully serviced light industrial lots for sale. $3.15 per sq. ft. and up. 652-3991 days, 652-1040 or 656-3463 evenings.

250 HOUSES FOR SALE

WESTMONT REALTY (1977) LTD. 388-4434

LOOK
TO LONSDALE PLACE
A BRAND NEW STREET OF HOMES
FEATURING:
—Prices from $59,800 to $69,900
—All individually custom-designed
—2 and 3 bedrooms
—thermo pane windows
—approved smoke detectors
—insulation to and exceeding B.C. Hydro specs.
Situated off Blenkinsop just before McKenzie. Open to view 1 p.m. to 8 p.m. daily. For any further information contact:
388-4434 ARNOLD MARR 477-6233

PERFECT FOR HORSE LOVERS HOBBY FARM IN 4-MILE CIRCLE
Over 2000 sq. ft. of rambling ranch home. 3.44 acres — a home that blends farming with executive business. Features large family room with fireplace.
—Sunken living room with adjoining patio-styled for entertainment
—Modern jenaire kitchen
—Closed-in garage and double carport
—Boat house for your yacht.
By appointment only to view MLS. 388-4434 ARNOLD MARR 477-6233

Western HOMES Ltd.
1037 Cloverdale 386-3494

OUTSTANDING VIEWS
The views from this lovely 4-bedroom home are only matched by the quality finishing. This immaculate Broadmead-Royal Oak home is priced to sell at $78,900 and won't last long. MLS 28025. Please call BILL PETTINGER 386-3494 (24 hrs.)

ROYAL OAK FAMILY HOME
$78,900
This is a must see family home situated on a ½ acre lot with beautiful valley views. Three bdrms. plus a den, super nice custom cabinet kitchen and views from the very comfortable living room and dining room. Finished rec room, main floor laundry room, 2 baths, all in nice condition. MLS 28025 View it now with NEIL R. MACDONALD, 386-3494 (24 hrs).

Capital City REALTY LTD.
830-D Pembroke St. 388-7557

HANDYMAN'S DELIGHT
An ideal property for the handyman or young couple not afraid of work. The home is a 2-bedroom, no basement bungalow approx. 18 yrs. old on a 60x120 lot at the corner of Sooke Rd and Ayton Place in Glen Lake. Priced to sell at $36,900. MLS No. 28337.
388-7557 Walt Slocomb 383-4035

SAANICHTON. 2-YEAR-OLD, 1,434 sq. ft. no basement home. Living room, dining room, large kitchen, 3 bedrooms bathroom, utility. By owner. $62,500. 652-5819.

250 HOUSES FOR SALE

Island Homes Ltd.
2504 DOUGLAS 386-7545

NEW LISTING
$58,500
IMMACULATE, COMPLETELY MODERNIZED, NEWLY CARPETED, FIRST CLASS CONDITION, 2-BEDROOM HOME, NEAR HILLSIDE MALL. LOOKS LIKE NEW INSIDE AND OUT. IMMEDIATE POSSESSION. CLEAR TITLE, LARGE SEPARATE GARAGE. VERY NICE GARDEN. TO VIEW PLEASE CALL J. BARTON 386-7545.

U. VIC AREA SMALL, NEAT AND TIDY
$46,950
IDEAL FOR MOM AND DAD. NEWLY DECORATED THROUGHOUT. NEW W-W, THROUGH HALL PLAN, COZY LIVING RM., F.P., PICTURE WINDOW, SPACIOUS KITCHEN, BRIGHT DINING AREA, TWO NICE BEDROOMS, PEMBROKE BATH. FULL HIGH BASEMENT, O.O.M. HEAT. PLEASANT GARDEN, SHADE AND FRUIT TREES. PRICE SLASHED FOR QUICK SALE. NOW $46,950. MR. DREW 386-7545 OR RES. 592-0927.

Green Acres
4½ PER CENT
EXCLUSIVE RESIDENTIAL
HENDERSON REALTY LTD.
385-9741 (anytime)

THIS TIME YOU CAN AFFORD IT
It's immaculate, situated on a quiet street and close to everything. Lovely living room with fireplace, separate dining room, kitchen with eating area, 2 bedrooms on the main and a large rec room or 3rd bedroom down. Make your offer on the realistic asking price of $51,900. BUD HUDSON 385-9741 or 479-3849.

JACK MEARS OAK BAY REALTY LTD.
Member Relocation Services Canada
2194 OAK BAY 598-3321

SOUTH OAK BAY
A really charming bungalow, excellent location, many character features, beautiful garden, over 1000 sq. ft. on the main, and finished basement. Furnace only 2 years old, roof 6 years old. Asking $66,500. View by appointment only with: JOHN MEARS at 598-7809 or 598-3321.

NORTH SAANICH
New home, one block from Patricia Bay. 10242 Tsaykum.

250 HOUSES FOR SALE

Castle Properties Ltd.

OPEN HOUSE
FRIDAY
1:30-6 P.M.
ESQUIMALT
502 PARADISE ST.
Ideal family home, 3-bdrm. stucco bungalow approximately 1,003 sq. ft., sunny L.R., granite F.P. Separate D.R., roomy kitchen full bsmt. Some fruit trees, needs paint and T.L.C. Priced to sell at $44,000. Call RACHEL PARSONS 479-8963 or 386-6164.

OPEN HOUSE
515 Westwind Drive
1:30-4:30 Sat.-Sun.
Custom built home 3 yrs. old in a setting of tranquil charm. Hear the rustle of your own water falls amongst the tall timbers in your own park-like setting. Main floor features, large sunken L.R. with floor to ceiling fireplace with raised hearth, overlooked by a gracious D.R. which begs for candlelight. Large family kitchen with special work area for Mom — built-in dishwasher. Private den or sewing rm. next to large entrance with powder rm. 2nd floor consists of luxurious master bedrm. with 3-pc. en-suite, walk-in closet and private balcony. 2 more large bedrm. with family 4 pc. bath. Wall to wall carpets thruout and downstairs large rec. rm. with F.P. which open to back yard patio. Don't miss out take a good look. Asking $84,900. Vendor is moving. Call LARRY QUAGLIOTTI 479-4647 or 386-6164.

FAIRFIELD $58,900
Walking distance to beach, good old family home with 3 bedrooms, large living room and dining room in line — full basement with small suite and another suite upstairs. Quickly call IRENE DALZIEL 386-6164 or 477-6380.

3 BEDROOMS
$45,000
Spacious older family home located on a quiet street. The home is in fabulous shape with everything updated. Living room with fireplace and large dining room, full high basement with rec. room and much more. MLS. Call CHRIS GREIG 386-6164 or 478-5953.

DELIGHTFUL BUNGALOW
$40,900
Two-bedroom, full-basement, lovely garden. Stucco exterior. Close to buses. MUST SELL. OWNER HAS PURCHASED. Immaculate. TED GRAVES 385-3028 or 386-6164.

OCEAN VIEWS
And views you get in this 3-yr.-old spacious family home on easy care lot in excellent area. The entertainment sized living room features vaulted ceiling with skylights and floor to ceiling stone fireplace. 3 bedrooms, 1½ baths, full basement with family room. Asking $82,900 — M.L.S. 28201. For more information and appointment to view call IRMGARD or OLE KNUDSKOV at 388-6275, Pager 2342 or 386-6164.

ESQUIMALT DUPLEX
Only 10 yrs old. Three bedroom, L.R., D.R. in main suite. Large one bedroom suite for rental. A nice quiet area and quality construction, lovely garden. Only $69,500. BEN GREIG 386-6164 or 958-3105.

CHARACTER
$54,900
Spacious and comfortable, 3 bedrooms on the main, large kitchen, separate dining rm, full basement. 50'x120' lot. F.P. and beam ceiling in living rm, unpainted woodwork throughout, stained glass windows. Much more, for details call RICK O'KANE Bus. 386-6164 Res. 479-3860 or 388-6275 Pager 625.

FAIRFIELD
3 SUITES
456 CHESTER
Three slef contained suites in good condition. Close to all facilities. Call HAROLD WARE R.I. (B.C.) Off. 386-6164 or Res. 385-1580.

SEARS NO-STEPS
WOWWEE! 2 bedrooms and thoroughly insulated! And get this — there's new electric heating yet. Owner-contractor has also put in new brick F.P., painted the exterior, and panelled the bath with ½" sanded cedar. Save money and reduce house work for only $52,500 on this delightful home. MIKE SWEENEY 385-1547 or 386-6164.

MARIGOLD
$52,900
27-year-old, 2 Br full basement home on nicely landscaped lot; L.R. with F.P.; copper plumbing, 100 amp service. For more info call DANNY GREIG 386-6164 or 382-3028.

3 BEDROOMS
$43,900
Excellent starter home, all updated wiring. renovated thru-out. Fully fenced yard with fruit trees. Workshop in rear, inexpensive hot water heat. Low taxes, large assumable 1st mtge. Call now LYLE MARRINGTON 386-6497 or 386-6164 MLS No. 27904.

LAKEHILL
2 bedroom bungalow with full basement, completely renovated including aluminum siding, thermopane windows, 100 amp. service, large kitchen, sundeck, large lot with fruit trees. Asking $47,900. FREDDY STARKE 386-6164 or 479-3866.

BY THE SEA
This old charmer has been rejuvenated for longer life. One block from Beacon Hill Park, features 3 bdrdm., 3 bath, 3 family rms., den with fireplace, L.R., and dining room. A must to see, make your offer, asking $81,500. Call LARRY QUAGLIOTTI 479-4647 or 386-6164.
TWO FIFTY

COME AND SEE
This ideal starter home. 2 bedrooms, full basement on nice sized lot. Handy location in popular area. Snap it up at only $44,500 — MLS 27094. OLE or IRMGARD KNUDSKOV 386-6164 or 388-6275 pager 2342.

RURAL RETREAT
Large, treed lot, older family home with four bedrooms and full basement. Good size living room with wall-to-wall, original woodwork and stone fireplace. Modern kitchen, lots of cupboards. Only seven minutes to Woodwards. Asking only $47,900. Should sell fast. BEN GREIG 386-6164 or 598-3105.

SIMPSONS-SEARS
$42,500
Ideal 2 bedrm. no-step bungalow. W to W in living rm. Fireplace. Nice bright sunny kitchen. Quick possession could be arranged. Call me today Irene Dalziel. 386-6164 or 477-6380.

ESQUIMALT MUST BE SOLD
502 Paradise Street, 1,003 sq. ft. 3 bedrooms, stucco, spacious living room with granite fireplace, dining room. W-W, full basement. Fenced lot. Needs lots of T.L.C. offers on asking price $44,000. RACHEL PARSONS 479-8963 or 386-6164.

IMMEDIATE POSSESSION
possible on this delightful 3 bedroom, 1½ baths, family home in nice area of Colwood. Only 2 years old, beautifully and tastefully decorated throughout. Full basement, lots of parking, and nice landscaping. All this for $63,900. Priced to sell fast. Call IRMGARD or OLE KNUDSKOV at 388-6275 pager 2342.

LOW DOWN PAYMENT
dDon't pass up the opportunity to purchase before interest rates and prices rise. I have available a good selection of 2- and 3-bedroom homes in the mid to high $40,000 range. DON'T DELAY — CALL TODAY. BOB KOHLRUSS 658-8860 or 386-6164 (24 Hrs.)

$67,500
GARDENER'S DELIGHT
3 BR no basement, 1230 sq. ft. bungalow. 70x200 lot, end of long quiet cul-de-sac. Lovely water view. 13x17 LR with FP, kitchen with separate pantry and utility room, brick patio off dining room, drive by 2765 Murray Dr., or call 388-7126.

250 HOUSES FOR SALE

WHITTOME'S
ROYAL OAK BRANCH
4520 W. Saanich Rd.
479-1667

4 BEDROOMS
$63,900
Will buy this lovely 1224 sq. ft. home totally finished on two floors. Main floor has fully modern kitchen with breakfast nook, Living room and dining room with unique beamed ceilings, three bedrooms and 1½ baths. Lower level complete with 4th bdrm., rec. rm., 3rd bath and laundry. Only 4 yrs. old. MLS
479-1667 Doug Reif 479-5761

FOR $53,900
ALL THIS AND MORE!
—3 Bedrooms.
—Full basement.
—Living Room.
—Large sundeck.
—Large lot.
—Pastoral views.
Call now to view. MLS.
479-1667 Doug Reif 479-5761

NORTH OAK BAY
First time on market for this custom built home on 90x161 lot on Cardiff. This is split level design with 4 steps up to 2 BR's; beamed ceiling in LR and DR, feature wall of plank mahogany, kitchen with built-in range and eating area. Lower level has full basement with finished billiard room. Good value at $84,500. Exclusive with Wilfred Davis 479-1667 or 658-8884.

$69,900
NOW
$63,900!
HIGH QUADRA
Attractive 1½-yr., stone-cedar-stucco 3-B.R., 1½-bath home located at 4088 Quadra St. — close to Lake Hill Elem., St. Margts. and Nazarene Church.
TRADE IN YOUR SMALLER HOME FOR THIS EXCELLENT INVESTMENT!! ML 28318.
B. Brown, C. Atkins, 479-1667

DRIVE BY
4262 SPRINGRIDGE over the holiday weekend and feel free to walk over the beautiful one-third acre property. The house has 3 bdrms. on main. Very lge. living room with fireplace — Lge. family room down with old brick F.P. — den and R.I. for 2 pce. bath— Every inch of this family home is clean and fresh. To view anytime call MARY McGUIRE or LILLIAN HENDY 479-1667 (24 hrs.)

J. H. Whittome & Co. Ltd.

P.R.B
P. R. BROWN AND SONS LTD.
"The People To See"

Discover the Advantages of Cuaulta Heights
Building a new home? Builders looking for contracts? Realtors thinking change? YOU can BENEFIT! We now offer as exclusive agents this large well planned sub-division. Offering seclusion and spectacular water and mountain views. Lot sizes range from 12,495 square feet to 2.25 Acres and prices start at $25,500! From Victoria, turn left off Sooke Rd. onto Fulton, right onto Bexhill to end of Bexhill. Salesperson on property 1:30 to 4:30 Saturdays and Sundays, or by appointment. Please call 385-3435.

TO SELL FAST!
$26,500
Owner has priced this lovely one-bedroom condominium below cost for a quick sale. In a good, recently built building, under management, has recreational facilities and entertainment room. Has good parking and ample storage space. If you are looking for a good buy, this is it. M.L.
Call Now!
STAN WINTERBOTTOM
598-2253 385-3435

DALLAS ROAD
FANTASTIC VIEWS of ocean and mountains from this charming twin size bedroom condominium. Lovely living room, inline dining. Pretty bathroom. Deluxe kitchen tastefully decorated. W-W carpet over Hardwood. Stove, fridge, dishwasher and sundrapes included in the asking price of $39,500. To view Please Call FRAN McVITTIE
385-3435 383-1863

OPEN HOUSE
SAT. 1-4 P.M.
1743 NEWTON ST.
URGENT SALE
Older 4 B.R. Family home, ideal location, immaculate condition and up-dated. Large L.R. with in-line dining, fireplace, cab. kitchen with E.A. W-W carpets. Lovely fenced landscaped lot with veg. garden and greenhouse. Asking $52,500. Offers invited.
AL VICKERS
385-3435 652-2257

WALL & REDEKOP HOMEFINDERS REALTY LTD.
3440 DOUGLAS 386-2911

STUNNINGLY DIFFERENT
And practical too. Split level design with a family room off the kitchen. Triple plumbing, fireplaces to burn, quality throughout and located in a quiet cul-de-sac close to everything a modern family can require. Only 1½ yrs. old and surrounded by tasteful landscaping. Call: JACK GREENWOOD to view today. 386-2911 MLS.

WHY WAIT LONGER!
Your dream home is here! beautiful split level design, family room off the kitchen, 3 bdrms; 3 sets plumbing, built-in dishwashers, double garage, thermopane glass. Fully landscaped, Quiet area close to all amenities. Call now to view this excellent home with: JACK GREENWOOD, 386-2911. MLS.

CUTE 'N' COZY $39,900
LOW, LOW DOWN PAYMENT
Be the first to view this delightful 2-bedroom home. Bright newly redecorated kitchen and cozy living room. This no step home is set back on a nicely treed lot. Yet close to all conveniences. Call today for more info. on this Exclusive listing.
LORRAINE HETT
478-2430 or 386-2911

BY OWNER
Desirable residence overlooking Gorge walkway. New carpet and paint, appliances included, in-law suite. Call after 6:30 p.m. 386-1930.

BY OWNER. 3-BR, NO-STEP bungalow in Fairfield. $57,500. 598-7502.

NEW HOME, GORDON HEAD, 1184 sq. ft. finished, $63,900. 658-8562.

250 HOUSES FOR SALE

MANN
T. L. MANN & ASSOCIATES LTD.

NEW HOMES
"LEEDS PLACE"
WHERE THE ACTION IS!
Your choice of 6 quality built homes. Priced to sell and selling quickly on this market! Come see us today and discuss an offer. Bring the kids! Prices from $63,900 to $66,900. An ideal location where children can play safely; no through streets. Off Lodge Ave., between Saanich Rd. and Quadra St.

LOW DOWN PAYMENTS
Vendor may carry 2nd mortgage to qualified purchasers.

LOW PAYMENTS
Through GAP mortgage for under $500 a month.

TRADES CONSIDERED
Trade your present home for a brand-new one plus money back to you?

OPEN HOUSE
SATURDAY 1-5
SUNDAY 2-4
FAIRFIELD
CHARMING CORNER HOME
(COMMERCIAL ZONING)
Nice condition, ready to enjoy. 2 bedrooms, 2 bathrooms, living room, drawing room (doors), stained glass, carpeted, pleasant kitchen leading to neat lawn, ornamental pool, roses, and older garage. $57,900. All offers and terms requested. Call:
JIM COWLEY
BUS.: 598-5144 RES.: 656-3675

GORDON HEAD
NEW LISTING
$44,900
Great 2-bedroom starter home in a popular area. Handy to University, Racquet Club and K-Mart. Large yard with fruit trees and separate garage. To view anytime, call
EILEEN MILLS
BUS: 598-5144 RES: 477-7050

WALL & REDEKOP HOMEFINDERS REALTY LTD.
3440 Douglas St. 386-2911

OPEN HOUSE
4419 Majestic Dr.
1-4 DAILY EXCEPT SUNDAY
Terrific value here in this nearly new home with 4 bdrms. Rec rm. has F.P., there's room for the family in the kitchen, excellent sundeck for those sunny days and the house is priced to sell, at $65,900. Come and view and try your offer. MLS.
JACK GREENWOOD 386-2911

1950 Ashgrove St.
SATURDAY, 1-4 P.M.
$47,500
MUST BE SOLD
2 bdrms. W-W throughout. Large L.R. with F.P. Dining area. Basement. Near Hospital.
RUTH SALAGA
479-5632 386-2911

474 KINVER ST.
(Esquimalt)
Sat. 1:30-3:30
"JUST LISTED" in the Saxe Point tion with f.h.c. basement ready to room home in immaculate condition with f.h.c. bastment ready to develop. Large 70x128 fenced lot. Don't miss this one. New M.L. For prior viewing $59,500.
Carolynne Perry 479-7041

Century 21
MAYFAIR REALTY
Mayfair Centre
386-2955

NO OFFERS INVITED
Saanich Peninsula Hobby Farm. 5.65 acres, riding ring, 6-stall barn with hayloft, 24x50 implement shed, 3-bedroom home with extra accommodation in basement. All this for $94,900. For further information please call DAVE MARSHALL, 386-2955 or 384-8948.

NEW HOME GORDON HEAD
This 3-bedroom, 1½ bath, full basement home is not yet ready but we are offering it for sale now so you may have some choice of finishing. Price will be in the low sixties. Let's talk. Will consider trade. GEORGE WALL, 386-2955 or 477-0548.

OFFERS ON
$43,900
And quick possession on a 3-bedroom, full bsmt. older home close in. Needs a little work in kitchen and living room. Updated wiring, copper plumbing, oil furnace, on a large lot. Owners are anxious to sell. MLS GEORGE WALL, 3866-2955 or 477-0548.

Victoria Realty LTD
386-3585

OPEN HOUSE
297 Old Island Hiway
THURS. — MON.
VIEW ROYAL
1:30 - 4
Don't miss this beauty — sparkling bright new wall-to-wall, completely new kitchen, new bathroom, full basement, on a lovely lot, priced to sell at $59,900. for prior viewing please call Roma or John Molyard, 386-3585, 384-4827.

BY OWNER
712 HEASLIP PL.
Beautifully landscaped, two-year-old 1200 sq. ft. home, three bedroom, full basement, fireplaces, wall to wall, 1½ baths and huge sundeck. Located on quiet cul-de-sac in the Colwood area. Asking $61,900. 478-1289.

BY OWNER
$53,500, 6 year old, 3 bedroom, 2 storey home, on cul-de-sac, Langford Lake area. L-shaped living room and dining room with fireplace. Wall to wall carpet, lower floor, features stone fireplace, rec room, etc. Grounds terraced with stone work, phone 478-7930.

C. N. MONTAGUE CO. LTD.
Sales, Consultations, Rentals. 1028

250 HOUSES FOR SALE

JACK MEARS OAK BAY REALTY LTD.
Member Relocation Services Canada
2194 OAK BAY 598-3321

RUSTIC MANOR — $85,000
Completely unique and custom, built MASONRY home. Over 2200 sq. ft. finished, with more space in basement for complete in-law suite. Also, an extra lot for added value. Do you want a property with unlimited potential? Call me today: JOHN MEARS at 598-3321 or 598-7809.

THIS MAY BE JUST WHAT YOU ARE LOOKING FOR!
And possibly you missed it because its on a dead end street. This family home is only a couple of blocks form Oak Bay Village. Walking distance to schools and recreation centre. There's a fireplace in the living-dining room, a breakfast area in the kitchen, three bedrooms and den, a finished rec room in the basement, plus a separate garage. Would you believe over 1600 sq. ft. of living area at the price of only $65,000 with offers considered. Don't delay call me today. That is B. E. JEFFERY at 598-3321 or 477-4250.

GONZALES BY THE SEA
Family home on large lot close to sandy ocean beach, park, schools and stores. Spacious living room with tile fireplace, dining room, two bedrooms, family room and large sundeck on main floor plus three bedrooms in full basement. Owner has moved to England. $79,900. Please call: RALPH NEWTON-WHITE at 598-3321.

FINNERTY COVE — CADBORO BAY AREA
Located in a very quiet neighborhood, close to University. This is an immaculate home on a very attractive well maintained lot. The main floor consists of Living room with rock faced fiepleace, separate dining room, recently renovated kitchen with eating area, 4-pce. bathroom and 2 bedrooms. Downstairs there are 2 bedrooms, den and 4-pce. bathroom plus utility plumbed for W and D. There is a drive-in garage plus parking for two additional vehicles and many other features. Asking price is $69,900. For appointment to view anytime please call: JOHN BARNES at 598-3321 or 598-4243.

SOUTH OAK BAY — $89,500
A very gracious older home in an excellent area near the water consisting of three or possible four bedrooms plus bath. Large living room with fireplace, den with fireplace, family room with fireplace. Separate formal dining room, kitchen plus pantry. Utility room plus full bath. Full basement — excellent financing. For information on this exclusive please contact: BILL MOHR at 598-3321 or 598-6716.

Montreal Trust

Vendor Transferred
REDUCED $5,000
3½-yr.-old home in excellent condition situated on an extra large lot. L.R. with F.P., D.R., kitchen has B-I nook. 3-B.R., full bsmt. with R.I. F.P. and plumbing. Carport and garage. Treed and landscaped. All this for just $59,500.
386-2111 WELLS HOOKER 652-3634

NEW LISTING IN UPLANDS
.474 acre of great potential. 2-storey house, very suitable for family. Large garage and swimming pool partially finished. A lot of rock work. Underground water for lawn. Tremendous property to renovate. Listed at $125,000 (MLS) For info:
E. W. PROKOSCH
386-2111 477-2194
386-2111 ROY KAISER 477-6813

PRIME BUILDING LOTS (LARGE)
Cadboro Bay Area
Close to beach, shopping and University. On Aspen Pl. just off Arbutus. For info. phone:
386-2111 ROY KAISER 477-6813
E. W. PROKOSCH
386-2111 477-2194

IMMEDIATE POSSESSION!
Owner transferred, offering 2 BR, full bsmt., bungalow. Features lge. LR, b-i bookcases, family size kitchen. Basement has great possibilities for development. Asking $46,500. Make your offer: MLS 27763.
386-2111 J. TEMPLEMAN 382-7419

DFH 477-7291
D.F.H. Real Estate Ltd
1559 McKENZIE AVE.

FAIRFIELD
$54,000
MLS
Here's your opportunity to purchase this well-kept 3-bdrm., full bsmt. older home only 1 block from the ocean and pleasant walks along Dallas Rd. There's a large dining rm. for entertaining and a bright living rm., with a corner fireplace. Bus service is right outside the front door which will save using your car. Make an appt. to view, by calling me now.
KEN HIGHTON
477-7291 (Bus.) 595-6490 (Res.)

Ugly Duckling?
Not this one! Very solid, 2 bedrm. with nothing to do except move in and curl up in front of the fireplace in spacious LR. Vendors are anxious to sell so they are including fridge, stove and drapes in price of $46,900. MLS. Excellent financing available. So come on, let's have some offers!
Jo-Anne Yellowlees
477-7291 384-8075 (Pgr. 489)

WHITTOME'S
1111 BLANSHARD 388-4271

ELK LAKE
4 BEDROOMS
IMMEDIATE POSSESSION
A lovely family home ½ acre of land with seclusion. Three bedrooms up. Master bedroom ensuite on main floor. Lovely living room, separate dining room. Family room off kitchen. Immediate occupancy. Asking $85,000.
388-4271 TED RADWAY 477-6176
J. H. WHITTOME CO., LTD.

URGENT
by owner
$ slashed on beautiful Colwood, 4-bedroom, sea view home, $68,000. 478-2872. 3329 Wickheim.

STARTER — RETIREMENT
2 to 3-bedroom home, no basement, quiet neighborhood, good location, $42,900 or offers. 1074 Lodge. 385-8262.

250 HOUSES FOR SALE

DFH
D. F. Hanley and Associates Ltd.
1557 McKenzie 477-7284

OPEN HOUSE
OAK BAY
THURS. 1-4
1140 TRANSIT AV.
Older home in fantastic area! Living room with fireplace. Formal dining room. 2 bedrooms. Full basement. Easy-care yard. MLS. $58,000.
Scott Kendrew
John Waterman
477-7284, 24 hrs.

Cordova Bay
4 BEDROOMS
4 ACRES - VIEW
Adjacent to Mattick's Golf Course and totally secluded, this 3.91 acre property is a rare offering. Built originally for Wm. Mattick, the home is synonymous with fine country living in a superb location. Wildlife abounds in the area and many animals come to feed and frolic in the 1-acre pond. See deer, muskrats, mink, geese and ducks from the living room. In the distance watch golfers playing and Mt. Baker above the water. The country atmosphere is continued in the rustic-styled house of 4 bedrooms, den and games room. The focal point of the "living-dining rooms and kitchen is a huge stone fireplace. The house provides modern convenience in a log cabin atmosphere. Offered at $170,000, this represents a unique opportunity to own an unusual and desirable property. Call now for an appointment at your convenience. MLS
Dave Harding
477-7284 24 Hrs.

SINCE 1887
Pemberton, Holmes Ltd.
1000 Gov't. St. 384-8124

ESTATE SALE
OPEN HOUSE
3120 FRECHETTE ST.
SAT. OCT. 8th 2-4
2 Bdrm. bungalow, well priced at $49,500 and well located in Lansdowne-Simpsons-Sears area. Large living room with brick FP, dining-room, good-sized kitchen, nice lot with fruit trees. Come on out and see for yourself.
CLIFF ANDERSON
477-3994 384-8124

MT. TOLMIE TUDOR
Just new on the market, this charming TUDOR HOME offers a very private setting with city views. Quality carpets, plaster construction, and huge sundeck are additional features. The final touch is a separate self-contained suite in basement producing $105.00 per month. Drive by 3540 RICHMOND RD. and call for appt. to view. New MLS 28340
BOB SIMON
384-9006 384-8124

LANSDOWNE Properties Ltd

ONLY $43,900
JUBILEE 2 BED.
Excellent value in this two-bedroom plus basement bungalow. New exterior paint, off street parking, small southern back yard, fruit trees and inside new floor coverings, modernized plumbing and wiring, workshop playroom and utility. Try your offer. Call: BRIAN RIPLEY 592-2431.

OPEN HOUSE
1028 HAMPSHIRE RD.
Fri.-Sat. 1:30-4:30
New listing. Must be sold. Immaculate bungalow. Easy financing. Exclusive listing. Courtesy to all realtors. Price $63,900.
ALICE MOORE
NORTHERN PACIFIC REALTY
479-1687

$37,500
FAMILY OR REVENUE
Fernwood-Bay area. A 2-storey basement home on a corner lot. 3 bedrooms up. Living room, family rm., very large kitchen on main. OOM furnace. Rented for net $415. VACANT Nov. 1st. Owner must sell.
COURTESY TO AGENTS
Ryan Properties Ltd.
382-8135

OPEN HOUSE
SAT. AND SUN. 1 to 4
1774 Orcas Park Terrace
Dean Park Estates
2282 square feet of deluxe living in this delightful English adaptation. Sunken living room with beamed ceilings. Double garage with work shop-storage area. Large family room with second fireplace, master bedroom features dressing room and 5-piece ensuite. A real family home. Asking $121,900.
479-8931

ESTATE SALE
63 DOCK STREET
James Bay close to fishermans wharf and breakwater. Four room cottage with oil fired, hot water heating system, comfortable living room and attractive kitchen. Separate garage and storage. To close an estate, offered at $44,000.
P. G. JACKSON LIMITED
1070 Douglas Street
388-9102 MLS 26859

LOOKING FOR?
A home? You have just found it. Neat 2 bedroom home for you, and 1-bedroom suite in basement. Or use it all yourself and have 2 bathrooms, 3 bedrooms, fireplace and rec room. A low down payment would handle if you qualify for CMHC financing. Asking $53,900, see it with LOUISE WILTERMUTH, 477-6307 or Off. 386-6164. Castle Properties Ltd.

CENTRAL SAANICH — $61,500
The finest value we know of is offered in this 2-year-old basement home located close to Saanichton fair grounds. Features include . . . 3 bedrooms — 3 bathrooms — 2 fireplaces — attractive floor plan, plus rec. room and large finished room in high basement. Nicely treed lot — 8 fruit trees. Call H. HODGSON 382-3835, L. THOMAS 478-6058. Douglas Hawkes Ltd. 384-7128.

WANTED
a family with several children for this 5-bedroom home on a cul-de-sac. Wall to Wall, fireplace, workshop, $49,500. Call:
AUDREY MONT
598-7598 385-7721
GARDNER REALTY LTD.

SIDNEY
Don't miss out on this immaculate 3-bedroom home with full basement, 2 bathrooms, large sundeck and carport. Owner transferred and anxious to sell. View and make your offer.
BILL RATCLIFFE 656-4517
GORDON HULME LTD. 656-1154

HANDYMAN'S SPECIAL
$37,500
3 BRs, full basement, new wiring and plumbing. Inside needs some refinishing. Metchosin Rd.-Colwood area. Call 478-6288.

BY OWNER
Well built home, large 1-3 acre lot, 3-4 bedroom, stucco, dishwasher, fireplace, wall to wall, large sundeck, privacy, fencing, offers to $64,900. 479-6779 after 2.30 p.m.

250 HOUSES FOR SALE

FOR SALE
Royal Trust
477-0191
384-8001

OPEN HOUSE
THURS. FRI. and SAT.
2-4:30 P.M.
1663 BISLEY PLACE
(off Longacre Dr. in Gordon Head). This lovely 3 Brm home needs a family Raised hearth FP in LR, sundeck off DR, 1½ baths and a rec room designed for entertaining with brick FP and bar make this home a great buy at $68,000. See you there or call anytime to view with LIZ GILLIES 384-8001 or 592-7170 or DAR GARSIDE 652-1509 or 384-8001.

OPEN TO OFFERS
$55,500
Quality, spotlessly clean 4 bedroom full basement home on a large semi secluded easy care lot. 2 bathrooms. Rumpus room has wet bar. Relax in front of a raised hearth fireplace. Approx. 9 years old. Low taxes. MLS 27276.
477-0191 SYL SHUMKA 595-1337

SECLUSION
INVESTORS — RETIRED
$53,900
Located just off Richmond on the Foul Bay side, this 2 bedroom full basement home must be seen. Lovely spacious living room with fireplace, 9'x9' dining room, large kitchen with eating area. Cosy heated Sunroom overlooking the secluded back garden. This newly listed property will not last. Call now for exclusive viewing.
VIVIAN M. ROBERTS
477-0191 477-0191

OAK BAY
Super family character home in excellent condition inside and out. 4 bedrooms up, living and formal dining room with beamed ceilings and dark plate rail panelling. Extra family dining room, galley kitchen with 3 appliances. Extra accommodation in full high basement. Exclusive with HAZEL CAMPBELL, 384-8001 or 592-0632.

LAKEHILL
Only asking $47,000 for this 3-bedroom, 1½ bath townhouse in small complex and good area. Throw away your garden tools and pick up the fishing rod. Call today to view with HAZEL CAMPBELL 384-8001 or 592-0632.

SAANICH EAST
Quality built starter or retirement with updated services, full well panelled basement suitable for development. French doors to LR with oak floors, FP and leaded cabinets, 2 BRS, large closets and fir floors. Modernized kitchen with eating area. Home completely tastefully decorated. You must view to appreciate the quality. Asking $53,900. Call HAZEL CAMPBELL 384-8001 or 592-0632.

WATERFRONT HOME
KING GEORGE TERRACE
4 bedroom older home in prestige area. Large waterfront lot. 2 bathrooms, rec room and den. New MLS at $135,000. For further details and appt. to view please call JEANNIE DEWHURST 384-8001 or 477-6040.

KNOWLES REALTY LTD

ESQUIMALT
$54,900
Extremely clean, well-maintained 2-bedroom, full basement home, in Naden area, offering a harbor view.

ESQUIMALT
REDUCED TO $36,500
Original owner forced to sell her 2-bedroom, "war time" home that backs onto Golf Course. Close to schools and bus facilities.

SIDNEY
$72,900
4-LEVEL SPLIT
This large, well-maintained home located at the end of a quiet cul-de-sac features a large family sized kitchen with eating area, entertainment sized living room with indirect valance lighting and finished games room complete with fireplace. To view any of these three, call:
BILL KNOWLES
384-8075 384-8101
PAGER 398

OPEN HOUSE
QUEENSWOOD
CADBORO BAY
2562 ANNABERN
(Off 2500 Macdonald Drive)
Wed., Thurs., Fri.
2:00-4:00
PRESTIGIOUS FAMILY HOME. Sparkling new, architect-designed home; scenically sighted in a park-like setting of trees and seclusion on a half-acred, sewered lot on a beautiful cul-de-sac. Featuring over 3100 sq. ft. of superior construction by Phil Ellis. The keyword is spaciousness; 4 bdrms., 3 baths., 3 fireplaces, family room, finished playroom and full basement. Close to schools, shops, beach and town. MUST BE SEEN at $149,000. MLS 25033. Trades considered. View with PETER MARGETTS 592-2407 or res. 477-4076.
WHYTE & GOWER 592-2407
OAK BAY PROPERTIES LTD.
2227 Oak Bay Avenue

OPEN HOUSE
2-4 6-8
WED.-THURS.
$2500 DP
3 Deluxe Homes located on quiet cul-de-sac close to UVIC, schools and shopping. $2,500.00 down payment is all that is required down for purchasers with good credit rating. Come to 1852 Teakwood Place off Fleet and McKenzie St. and ask us about our financing. Call Mrs. Pat Sauinier, Kasapi Const. Co. Ltd., 538 Dupplin Rd., at 386-6191 (24 hrs.)

BEST BUY IN COLWOOD
A great investment rental or live in one and rent the other. Property consists of a 2-bedroom house plus a 2-bedroom mobile home (completely legal). Plus a huge double garage and huge workshop. Owner has bought already and will seriously look at your offer on the asking price of $52,900. MLS. Call now.
477-0191 RAY TILLYER 477-1650
The Royal Trust

OAK BAY $59,900
MLS 28019 Fully modern 2 BR bungalow close to shopping and sports complex. Fireplace. Full basement. Driveby 2020 Milton St. To view call JOHN SHAVER 388-5911 Douglas Realty.

ACQUIRED BY FORECLOSURE. Building lot and adjacent home, Vic West area, $62,000. Financing available. Phone R. K. Farrell, 388-4334.

250 HOUSES FOR SALE

the Permanent

1125 DOUGLAS ST. 382-9191

OPEN DAILY 2-4
233 IRVING
(Off Crescent Rd.)

Ocean Views! See this one-of-a-kind! Custom built quality throughout, 2220 sq. ft. of living space, set amidst an enchanting rock garden, patio for privacy! 4 bedroom, 3 bathrooms. Family room off dream kitchen, all built-in appliances. 104,000. Bring your offer. Has to be sold?
382-9191 IRENE VAN 384-9191

HARBOR VIEW

This 4 bedroom character home overlooking Victoria harbour and Banard Park has leaded windows, oak floors and a lot of character. A quiet area, dead end street. PAUL HYATT 656-3150, MIKE DANYLUK 598-5069. Office 382-9191.

OAK BAY BORDER

Lovely 3 bedrooms up with 1 down which can be desirable family room or bedroom. 1275 sq. ft. on main level. 13 years old and in meticulous condition. 2 bathrooms, drive in garage, lovely grounds. Close to all amenities. MLS $65,700. SID HASLAM 477-1994 or GRAY LAITE 656-5267. Off. 382-9191.
THE PERMANENT TRUST COMPANY

GARDNER REALTY Ltd.
895 Fort St. 385-7721
(24 HR. SERVICE)

$43,900

2 bedroom plus third roughed in, upstairs. New carpeting in bathroom. Close to everything. Call:
385-7721 Cliff Salmond 477-3626
385-7721 Audrey Mont 598-7598

4 BEDROOMS
$41,900

This cozy home in the Thetis Lake area features LR with FP. Large eating area overlooking sundeck. 5-ft. crawl space with washer, dryer hook-up. Priced for immediate sale and occupancy at $41,900. FIRM. MLS 25632.
385-7721 Kent MacLeod 595-4273
385-7721 Olive Webber 479-9661

DISTRESS SALE
$49,900

White stucco 2 BR bungalow with full basement. Needs redecorating. Nice lot with trees on a quiet street. MLS 27039.
385-7721 Cliff Salmond 477-3626

the Permanent

3647 SHELBOURNE 477-0141

$2600 DOWN

Big rambling family home, 3 bedrms. 2 FPs, fantastic family room, rec room, bsmt., 2 baths. Talk trade or your terms. 477-0141. SOPHIE HARDER, 382-9903. MLS.

LOW PRICED HOMES

1. Fairfield choice lot, 1 BR. $34,500.
2. Quadra, 2 BR, no step. $41,900.
3. Glanford stucco, bsmt. $42,900.
Call ELSIE O'BRIEN, 477-0141 or 477-5470.
THE PERMANENT TRUST COMPANY

OPEN DAILY
2:30-5 P.M.
3052 PICKFORD
(COLWOOD)

Immaculate 3-bedroom home, approx. 5 years old. Beautifully developed recreation room and bar. Priced well below replacement. Come and see it today.

Smith, Dobson Estates Ltd.
388-5463, pager 519.

FARMER
INVESTMENTS & REALTY LTD.
825 Bay St. 382-2134

AT LAST

You can wake in the morning and breath that fresh air from your very own balcony. Live in this well appointed condominium, such as rooms with a different shape, double glazed windows for solitude and heat conservation. Convenient kitchen with built in dishwasher. Wide halls and luxurious carpet throughout. Complete underground parking and much, much more. Asking $53,000 and $65,000. All this in the Cook-Rockland area.
Boyd Sadler
382-2134 592-1929

SEABOARD PROPERTIES LTD.

NO STEPS
$53,900

Just reduced for quick sale; this no-basement bungalow offers you 3 bedrooms, living room, dining room and large utility room. Boasting 1300 sq. ft., located in View Royal and close to schools and transportation. MLS.
652-1141 DAVE DAND 658-8490

SOOKE $47,000

A low down payment will get you immediate possession of this nice 2-bedroom strata side by side duplex, living room with feature fireplace, large kitchen and dinette, plus full basement with almost completed 3rd bedroom and lots of potential. Large lot has ample room for both lawn and garden, nice rural view.
642-5254
ROSCOE DEVELOPMENT CORP.

FOR SALE BY OWNER
NO AGENTS PLEASE

At last here is something you can afford. See this nice 2-bedroom, no basement home. Living room with cosy fireplace for those coming winter nights. Large family room with adjoining laundry area. Come, see this Esquimalt beauty. Asking $44,000, call owner, 388-7812 or 386-7664 after 5 p.m.

ALBERT HEAD

By owner — corner Olympic View and Bradene, 2604 sq. ft. of excellent construction on large lot. 100 yards from best beach in Victoria. See it to appreciate it. Price — $88,500, open to offers. Call 478-1133, after 5 and on weekends.

250 HOUSES FOR SALE

B.C. LAND AND INSURANCE AGENCY LTD.

ONE OF A KIND

Custom built with over 3,000 sq. ft. of unsurpassed quality in design and construction. 3 bedrooms, dream kitchen with Jet Air range, stereo intercom and loads of cupboards, separate dining room, sunken living room with huge fireplace. Spiral staircase down to family room with pool table and wet bar, TV room, sewing room and 2 bedrooms. Located on a quiet cul de sac in Colwood with a breathtaking view of Victoria and the Straits. Asking $112,000.

In-Law Suite
Low Down Payment

3 bedrooms up and a nearly complete 2-bedroom in-law suite down. Only one year old with a large assumable 1st mortgage. Vendor is anxious. Asking $65,000. Down payment negotiable.

Price, Price, Price

4 bedrooms, large lot, located in an excellent area of Langford. Large open living room and dining area with wall-to-wall carpeting. 2 large bedrooms up and 2 huge bedrooms in the full basement. New on the market at only $48,900.

Location—Location

10-year-old 4 or 5 bedroom home on Van Tilburg Place in Colwood. Living room with fireplace, dining room, kitchen with an eating area and 3 bedrooms up. Down has 2 bedrooms and a family room, nicely landscaped and located in an excellent area close to everything. Asking $58,900.
B.C. Land Langford 478-5588
Don Oakes 478-4334

$2500 DP
GORDON HEAD
$66,900 - $88,900

Teakwood Pl. Off Fleet and McKenzie
Chimo Cl. off Fairburn and Gordon Head Rd.
Fairhurst off Fairburn and Feith am
4105 Torquay off Shelbourne
Orion and Dawnview off Edgelow and Gordon Head Rd.

Various styles and floor plans to choose from, locations close to UVic, schools and shopping.

FINANCING

Yes $2500 dollars down payment could move you into one of our new homes. If you have been unable to purchase a home because you don't qualify for a mortgage, give us a call, we now are able to finance purchasers with approved credit rating. Vendor will carry 1st or 2nd mortgages.

CUSTOM BLDG.

If you are unable to find the home you desire let us custom build one for you. We custom build in any area on your lot or one of ours.

TRADES

Trade your old home for new plus money back to you.

For information or appointment to view our homes call Mrs. Pat Saulnier, Kasapi Const. Co. Ltd., 538 Dupplin Rd. at 386-6191.

REALSPAN PROPERTIES LTD.
1031 VANCOUVER ST. 388-6454

STOP PRESS
CHARACTER HOME
FOR SALE
$69,500

If you have dreamed of owning an early Canadian home with beamed ceilings, leaded windows, French doors, stained glass, antique lighting fixtures, tiled bathrooms, with pedestal fixtures and gracious entrance, then be sure and call me on this rare listing. There is almost 1800 sq. ft. on the main floor. Yes, the kitchen needs modernization, but the price takes this into consideration. Private viewing only:
DOUG MENZIES
388-6454 479-6256

T/C TOWN AND COUNTRY REALTY
3579 DOUGLAS STREET
382-7276

$100 DOWN

N.H.A. built 2 bedroom full basement home. 20 years only. 80x16 lot near Colquitz School. Owner has bought and will waive 2nd mtge. interest for 1 full year for deserving people. Immediate possession if you can qualify for a first mortgage. Full price $62,900. A. Klenman, 592-9771.

MUST BE SOLD

6761 Central Saanich Road. Quality 3 bedroom family home — 2 full bathrooms — full basement ready to finish 2 more bedrooms and full bathroom. Immaculate well-built home. See this and make an offer you can't lose. Lot 80x150. A. Klenman, 592-9771.

NORTH OAK BAY
OPEN HOUSE
WED.-SUN., 2-5
2226 WESSEX CR.
TRADE

your home in on this large, 4-bdrm. house, close to Uplands Elementary School and UVic. Ranch style; beamed living room; delightfully large, bright, kitchen; separate dining room; two steps down to enormous family rm. Sundeck on upper level off bedroom with stairs to outside. View with HUGH YEREX.
WHYTE & GOWER 592-2407
OAK BAY PROPERTIES LTD.
2227 Oak Bay Avenue

OAK BAY

Charming, tudor style, 9 room house, full finished basement, large living room with fireplace. 1½ baths, garage, between village and beach, must see, price $78,000. 595-4501 evenings and weekends.

CEDAR CEILINGS, TWO FULL bathrooms, large family room and kitchen with built in dishwasher and garburator. Almost 1500 sq. ft. of luxury living near Cedar Hill Golf Course. Sacrifice at $74,500. For information call owner at 384-1628.

COZY 2-BEDROOM, GOOD starter or retirement home, on tastefully landscaped 1-acre in Mill Bay. Good water supply from drilled well. Asking $46,500. 743-5809.

BUY NOW, BEFORE THE PRICE increases. Brand new strata duplex, close to new hospital site. 2 bedrooms plus large family room. $49,900. Private. Phone 658-5553.

LET US BUILD A HOUSE FOR you on one of our prime lots. 3 on High Tattersall, 1 on Lampson overlooking Juan De Fuca inner harbor. For more information 384-9793.

BY OWNER

Modern contemporary house with high views, 3 bedrooms, 1½ baths, approximately 2200 sq. ft. Thermo windows, large decks, double carport. Price $118,500. Phone 595-3862.

SIDNEY — PRICE REDUCED TO $44,950 for 2 bedroom cottage, with separate garage, on ⅓ acre almost next door to marina, and hospital, see 10473 Resthaven Dr. 658-8283.

IZIK HOMES REALTY
Sales, Appraisals, Mortgages
Ph 383-8522

250 HOUSES FOR SALE

BLOCK BB BROS.

A.H.O.P.

For families who want a home not a starter, come to Frances Gardens, Take Sooke Road to Church, then Throup. 3 BR'S, full bsmt., your own lot plus a common interest in 2 acres. All for $45,000, with $1200 and B.C. Grant.
478-5561 Norma Saunders 478-9182
478-5561 Bill Lewis 478-5818

OPEN HOUSE
527 MT. VIEW

WED., THURS., FRI.: 2:00-4:00. Reduced for immediate sale. 3 BR'S, full bsmt. home in mint condition. Now $52,500.
478-5561 Norma Saunders 478-9182
478-5561 Bill Lewis 478-5818

3 BR. TOWNHOUSE
$47,000—COLWOOD

1700 sq. ft. of 4 year old living area. 2 balconies, fenced yard. $25.00 per month maintenance fee. Excellent bus, shopping, school and bus service. Owner will consider offers. Call
478-5561 Norma Saunders 478-9182
478-5561 Bill Lewis 478-5818

$2,245 DOWN

$44,900. Taxes $50.00 net per year. Extras include: frost free fridge, stove with self-cleaning oven, built-in dishwasher, all drapes and curtains, decorated to perfection. Full basement. Meticulous landscaping and fully fenced. MLS.
386-3231 B. FORD 385-6916

LOW FORTIES

$42,900. Hillside Plaza, 2 bdrms., full basement. Excellent condition, $42,900—Walter St. Gorge. 3 bdrms., excellent condition. Plus five rooms of furniture.
$40,900—2203 Sayward—Fine condition, 2 bdrms.
$42,900—Oakland Hillside Plaza. Excellent starter.
386-3231 Olive L. Martin 479-8913

DEEP COVE

This attractive home has 1635 sq. ft. of living in one floor. 4 bdrms., family room, shower with ensuite and other good features. The deep ½ acre lot is a perfect setting for this home.
656-5584 TED PHILLIPS 656-5337
Pager No. 877 388-6275

SIDNEY STARTER
$39,900

This small 2 bdrm. home has had the interior rebuilt, insulated and redecorated. Very close to shopping area. It has a carport and a garage or storage shed.
656-5584 TED PHILLIPS 656-5337
Pager No. 877 388-6275

4 SUITES
$66,900

Beautiful conversion of 3-1 bdrm., and 1-3 bdrm. suites rented for $771.00 P.M. Quiet Jubilee area. Fire-proof doors. Never a vacancy. A real good buy at the above asking price.
386-3231 Kehar Dhamrait 477-5675

OPEN HOUSE
1444 BAY ST.

THURS. 10:00 A.M.-1 P.M. Single family dwelling. Great little starter. Taxes $50.00 per yr. Fridge, stove and dryer included plus 128 sq. ft. insulated wired Cabana. Asking $32,500.
386-3231 Myrna McGee 382-9329

OPEN STYLE DESIGN
OPEN—THURS.

12 to 2—3385 KINGSLEY PL. Don't let the outside fool you. A great family home with 3 bdrms., 2 bathrms., rec. rm. or in-law suite, corner fireplace, dining rm., lrg. kitchen and dining area. In the 60's.
386-3231 Bob Hahn 595-1642, 595-6340

CEDAR HILL PARK
3319 WORDSWORTH
OPEN HOUSE
4-6:30 THURSDAY

An immaculate and spacious home on a quiet street but close to shopping and transportation. Living room with firepace, Dining room adjoining a delightful kitchen, and two bedrooms on the main — one with sliding glass doors to sundeck — one more down with a large family-cum-recreation room. Fully fenced and a private park at the rear. 26x16 separate workshop. Two driveways. $59,500.
Ted Walford Office Allan Scott
598-1420 477-1841 598-7761

CITY "COTTAGE"

An immaculate 4 bedroom home on a quiet no-through steet, with a small but delightful garden. With over 1250 sq. ft. on main, 3 bedrooms upstairs, and gross taxes just $391, a 19x10 kitchen and a den, this exceptionally spacious "Cottage" is offered at $45,500.
Residence Office
598-1420 Ted Walford 477-1841

STADACONA PARK
TERRACED GARDEN

A Dutch Colonial styled 2 bedroom home, with large living room, separate 14x13 dining room, a modern galley kitchen, and a secluded, beautifully terraced back garden. Oak Floors. $46,500.
Residence Office
598-1420 Ted Walford 477-1841

SEA AND ISLAND VIEWS
SECLUDED BYWAY

Situated at the end of quiet and beautifully treed no-through terrace, a superbly designed and constructed 3 bedroom residence with panoramic views of sea and Gulf Islands. Spacious reception hall, with a beautifully cedared sweeping staircase to a conversation-cum-cocktail area, the large living room, spacious dining area with view, balcony, and a kitchen incorporating handcrafted cabinets, louvered cupboards, centre work island, breakfast room and a full completely secluded sundeck. Full family room with bay. Billiard Room. Transistored intercom. 3 Bathrooms, 2 curved ceiling-high brick fireplaces. And that unbeatable view and privacy. $139,000.
Office Residence
477-1841 Ted Walford 598-1420

MAGNIFICENT
SEA VIEWS
SOUTH OAK BAY

A home with warmth, charm, and character, and unobstructed views of sea and mountains. Situated on a hillside garden with terraces, adjoining parkland, 3 bedrooms, master 24x11 with private sun and view balcony, spacious living room, formal dining room. 2 bathrooms, panelled den-cum-office. A unique residence on a beautiful bay. $105,000.
Residence Office
598-1420 Ted Walford 477-1841

1042 AMPHION
$500 DP

This starter home is located close to Oak Bay Avenue and Foul Bay Rd. 2 bedrooms, partly renovated, large yard. $500.00 down payment for purchaser with good credit rating. To view please call Mrs. Pat Saulnier, Kasapi Const. Co. Ltd., 538 Dupplin Rd., at 386-6191 (24 hrs.)

BARGAIN
ONLY $45,000

New 3-bedroom home ¾ basement, fireplace, on Highview lot, fully landscaped. 2318 Galena Rd. in Broomhill sub. (Sooke). Call owner at 479-2577 or 478-3226. Open House this Saturday 1-4 p.m.

$44,900

Exceptionally clean in good Surburban area, refinished kitchen and bathroom, quality carpets, 2 bedroom with family room on 1 floor, patio off dining area, fully useable lot with fruit trees and room for garden.

BY OWNER 656-5790

7066 WILLIS PT. RD.

Quiet and secluded with waterview. Three-bedrooms, (1-2 pce. bathroom, 1-4 pce.). Large kitchen with built-in range and dishwasher. Large living room with open balcony and rock faced fireplace. Two sundecks. Large family room. Over 2100' of living area. For sale by owner. $86,500. 652-1034.

Bayshore realty ltd.
386-6424 1006 fort st.

250 HOUSES FOR SALE

Engineered Homes

NEW HOMES IN
Northridge

Priced from $61,900. Follow The Orange Signs Off Vanalman Avenue.

Campus Views
In Gordon Head
On Osgoode Place Off Laval.

COME AND SEE OUR NEW SHOW HOME!

Cedar Shores
In Central Saanich
At James Island Road. And Lochside Drive. From $59,900.

COME AND VISIT US. WE ARE OPEN 2-8 P.M. TUES.-FRI. AND 1-5 p.m. WEEKENDS.
To View At Your Convenience Please Call

Engineered Homes
385-6211 19 Cadillac Ave.

Waterfront
Home
Estate Sale

Cozy 1,000 sq. ft. (2 bedroom), basement, open fireplace, newly renovated in and out. Large lot needs landscaping. Superior, quiet area, upper George. $72,500. To view phone 385-3215, 2836 Murray Dr. Offers call Nanaimo 112-754-7285.

WAS $72,900
NOW $64,500

Brand new split level offering over 1650 sq. ft. Beautifully finished plus drive-in garage. Now priced to sell quickly.
So Call
Now
Lee Wrobel, 388-6275; Pager 654
Larry Haddon, 592-7735
British American Realty Ltd.

$37,000

Small house, large lot, Gorge area, phone 386-1258 evenings.

253 COUNTRY HOMES AND PROPERTIES

Western HOMES Ltd.
1037 Cloverdale Ave. 386-3494

1.6 ACRES
SAANICH

3 bdrm. and den, rec rm., family rm., 2 baths, over 2500 sq. ft. finished living area, concrete patio, inground pool, greenhouse, small barn on 1.6 acres of heavily treed seclusion only minutes from town and walking distance to a park. New MLS. $99,800.
TERRY SMOLLETT
386-3494 (24 hrs.)

NEWLY LISTED
MILL BAY
$49,300

1 acre of quiet, nicely treed with back 1-3 fenced for coral. Unusual 2 level split with cedar used inside and out, some old brick, arched doorway, 2 F.P., 3 bdrm., family rm. A warm comfortable home. MLS. 28123.
BILL WILSON 386-3494 (24 hrs.)

FARM

47 acres of productive well-drained soil in a beautiful corner of North Saanich. Roomy aluminum barn and lean-to on a concrete slab Good irrigation capability from two ponds and a full line of machinery and irrigation equipment. Modern three-bedroom home with attached studio apartment. The price, a very realistic $285,000.
384-8124 JOHN BELL 477-2562
PEMBERTON HOLMES LTD.
1000 Government St.

HERE'S YOUR CHANCE TO move into a new architect designed home. 2 bedrooms, bathroom, modern kitchen, in-line dining room, living room with corner fireplace, sliding glass doors to sundeck, bathroom and possible in-law suite down, some landscaping and lots of trees, near the water on Saanich Inlet, 7136 Willis Point Rd. Low taxes. $69,500 or reasonable offer. 652-2190, 652-5668.

SHERINGHAM
POINT

Fabulous split level home and ten rolling acres. Large modern home with open ceiling. Owner-built and darn the cost. Expensive material and expert workmanship throughout. Sacrifice Price only $89,900. IRENE DALZIEL 477-6380 or 386-6164. Castle Properties.

REDUCED $6,000

2.49 acres — 5-horse stalls — large paddock and riding ring—1350 sq. ft. home with sep. suite in basement. Reduced to $109,000. MLS. Call today, BOB KOHLRUSS, 386-6174 (24 hrs) or 758-8360.
Castle Properties

TRIANGLE MOUNTAIN. Serviced lot, 25 minutes from downtown. Call DAVID SCOTT.
P. R. BROWN & SONS LTD.
762 Fort Street 385-3435

A WAY OF LIFE!

One acre mini-farm near Pat Bay Beach, North Saanich. Three-year-old custom-built home, stable and paddock. $78,000. Owner, 656-5045.

SOOKE BY OWNER

3 bedrooms split level, on ½ acre, plus two greenhouses, offers. 642-5794.

SAANICH PENINSULA PROPERTIES LTD.
For real estate requirements
2354 Beacon Ave., Sidney, 656-4000

SIDNEY REALTY LTD.
Real Estate — Insurance
Serving the Saanich Peninsula
656-3928

GORDON HULME LTD.
SIDNEY SAANICH PENINSULA.
656-1154 244 Beacon Ave.

256 WATERFRONT PROPERTIES

OPEN
TUES., WED., FRI.
2-4 P.M.
CHOICE
SUPERB HOME
11270 CHALET RD.
2.38 ACRES

Southwest Exposre, guest Cottage — rose garden, pasture for horses, boat ramp, protected beach, excellent salmon fishing, sunny Saanich Peninsula, please contact MILDRED STAPELLS for brochure on this "rare ocean property" MLS 26689.
PEMBERTON HOLMES LTD.
1000 Government St. 384 8124

Secluded Eloquence

Waterfront in beautiful Cadboro Bay — Sandy beach, dramatic views of the bay, Yacht Club and Olympic Mountains. No side neighbours. Enchanting custom ranch style home with the quality and unique design you've been looking for!! 4 bedrooms, 4 Bathrooms, over 3,400 sq. ft. of leisure living. Plus a separate studio. Literally 100's of tantalizing feaures! One look — You'll be convinced!!! Asking $229,000.

Ted Pinfold
BUS: 598-5144 RES :388-7742
T. L. Mann & Associates Ltd.

LARGE EXECUTIVE WAterfront home on half acre of landscaped grounds. 4 bedrooms, 2 baths. Fully modern. Will take trades or carry balance. 658-1061.

DALLAS ROAD, CHARACTER home, unobstructed water view, excellent condition, in-law suite, many extra features. Asking $124,000. Private sale. 384-0358.

256 WATERFRONT AND PROPERTIES

WATERFRONT

Country living at its best. By the sea, wide variety of beautifully appointed condominium homes, sell on oceanfront property. Many extras such as direct access to deep sea docking at your doorstep.
OPEN HOUSE
TUES.—SUNDAY
OCEAN VILLAGE
Noon-5 P.M.
or Call
642-5254

WATERFRONT

½ acre of treed land with sweeping views. Perc tested, water well drilled and capped. Among beautiful homes. MLS. $44,900.

ALMOST
WATERFRONT

2 — ½ acre treed lots close to the waterfront. Water well drilled and capped. MLS — $32,400 each.
385-7721 (24 hr. service)
477-3626 Cliff Salmond
GARDNER REALTY LTD.

PRICE REDUCTION
HOBBY FARM

Professionally renovated two bedrm home on 2 acres of land in the Saanich Peninsula. 2 car garage and hothouse. 2 wells — one for the garden the other for the home — fruit trees. Southern slope — cleared up front and nicely treed in rear. Reduced from $75,000 to $71,000.
Ron Kerfoot Office Bill Remple
652-2594 477-1841 658-5794
Office 477-1841
Block Bros. Realty Ltd.

Waterfront
Acreage

Off Campbell River, 94 acres approx. 3,000 ft. waterfront. Lge., modern 3 BR home with eastern exposure. For further information please call:
386-2111 WELLS HOOKER 652-3634
MONTREAL TRUST CO.

PROSPECT LAKE

For a retired couple, a compact house on a pretty treed landscaped lot, easy to maintain with dock for mooring a boat. House has fireplace, auto oil heat, 1½ bathrooms, double water supply. View by appt. Wilfred Davis 479-1667 or 658-8884.
Royal Oak Branch
J.H. Whittome & Co. Ltd.

North Pender

20 acres of beautiful woodland including 690 ft. of waterfront, on Bedwell Harbour. Asking $75,000.
386-2111 WELLS HOOKER 652-3634
MONTREAL TRUST CO.

TWO 1-ACRE LOTS FOR SALE on Sooke Harbour, over 500 feet waterfront. T. Davies, 388-9181, 477-0511.

258 CONDOMINIUMS and TOWNHOUSES

DIAMOND DEVELOPMENTS LTD.

BUY DIRECT
and SAVE

Only 4, two-bedroom suites remaining from $45,900 at:
1170 ROCKLAND
(Corner of Linden)
Open
OPEN DAILY 1-6
SAT. and SUN. 12 to 5

We also have two-bedroom suites at Woodstone Place — 1039 Linden Avenue. These choice suites are from $43,900. We have a one bedroom unit at 303-1025 Johnson in a steel and concrete building at only $26,900. For viewing please call:
JIM WEST
384-6494 or 595-4094

TAKE TIME
TO LIVE
SEE
Oakdale Estate
3960 Cedar Hill Road
At McKenzie 386-676?

Investigate and invest in a beautiful 2-bedroom condominium with view situated on 4 acres of wooded splendor.

VICTORIA'S BEST VALUE CONDOMINIUM

OPEN:
Weekdays 1:30 p.m. to 8 p.m.
Weekends 1:00 p.m. to 5 p.m.
Landmark Properties Ltd.
386-6762

PARENTS
BEAT THIS

Tired of apartment living? Three-bedroom townhouse at rates lower than most two-bedroom apartments. Call 382-4133, ask for Douglas.

ROCKLAND
COURT
924 COOK STREET
—two bedrooms, 1½ baths
—bright spacious kitchen with windows and eating area.
—beamed ceilings
—good financing available
TRENT DEVELOPMENT LTD.
384-1225, 658-1198

$495 DOWN

Monthly (PIT) $209 — AHOP 8% interest. Minimum income requirement $700. Priced from $28,900. 1 and 2 bedrooms. 830 Esquimalt Rd. Open weekdays 4:30 to 7:30, Sat. and Sun. 1-5 p.m. Byron Price and Assoc. Ltd., 385-2458.

JOFFRE MANOR
1121 ESQUIMALT ROAD
QUALTIY CONDOMINIUMS
1 Bedroom from $31,200
2 Bedroom from $36,900
3 Bedroom at $45,900

In new 20-suite building. Resident caretaker. Close to all amenities. Open Mon.-Sat., 1:30-5:30. Phone CLARE BROCK at 388-9662 or 598-3321. Jack Mears Oak Bay Realty Ltd.

FOR SALE, UNIQUE DESIGN 3 level townhouse, 1572 sq. ft. features high quality carpeting throughout, fireplace, built-in vacuum system, skylights, dishwasher, fridge, stove, washer, dryer ample storage, master bedroom, 11x24; rec. room 22x20. Needs to be seen to be appreciated. Asking $58,500. Call after 5:30. No agents please.

3-BEDROOM
$27,500

Esquimalt Lampson. Vacant. Flexible terms, close to schools, shopping and sports. Phone 478-9965.

LARGE BACHELOR UNIT. FANtastic opportunity for young single adult. Entertain your guests at the pool, on the golf putt, enjoy relaxing sauna and swirl pool. Yours for $27,000. Inquiries call 384-8338 after 5 p.m.

BY OWNER, 2 BEDROOM, 1½ baths, deluxe condominium, large living room with fireplace, extra large kitchen, appliances included, $44,900. 385-1630.

3-BEDROOM TOWNHOUSE FOR sale in Colwood, $51,000, low down payment. 658-5133.

258 CONDOMINIUMS and TOWNHOUSES

JACK MEARS OAK BAY REALTY LTD.
Member Relocation Services Canada
2194 OAK BAY 598-3321

2605 WINDSOR ROAD
OAK BAY
SUPERB RESIDENTIAL CONDOMINIUMS
—Now complete
—Prices $70,000 to $139,000
—940 sq. ft to 1700 sq. ft.
—Recreation facilities.
Viewing by appointment at your convenience.
Peter Nash
598-3321 — 592-3473

LOCATION IS IMPORTANT FOR COMPLETE ENJOYMENT
And you just can't beat Oak Bay by the sea, for complete enjoyment of living in Victoria. This two bedroom, bath and a half condominium in a masonary building should be viewed before you are tempted to buy something not quite as nice. It's in immaculate condition, has large private patio, underground parking and many additional features. Let me tell you about them or better yet let me show you. Phone for appointment. Price? In the mid sixties and worth every cent. B. E. JEFFERY at 598-3321 or 477-4250.

SOUTH OAK BAY
RUDYARD KIPLING
$89,500
Large 7th floor 2-bedroom — 2 bathrooms overlooking Rattenbury Beach and Windsor Park, the Riviera of Oak Bay — convenient to two golf courses — resident manager — beautiful foyer — all appliances including SxS fridge and self-cleaning oven. Just a very desirous place to live. For information on this beautiful suite please contact: BILL MOHR at 598-3321 or 598-6716.

A SERENE VIEW OVER BEACON HILL PARK
From the 4th floor of this steel and concrete building. 1,250 sq. ft. of 2 large bedrooms, 2 full bathrooms, exquisite gourmet kitchen, expansive living room, ensuite laundry room. Plush carpeting underfoot. If you haven't had the pleasure of seeing Clarence House. Don't pass it up this time. Call me now: JACK PETRIE at 598-3321. MLS. $64,500.

KNOWLES REALTY LTD.

"HILLSHIRE"
1525 Hillside Ave.
CALL NOW . . .
$33,500

Convenience
Attractive landscaping
Laundry rm on 2 floors
Location

Near shopping
Only one left
Wall to wall carpeting

384-8101

Or any of the following numbers for an appointment to view: 595-3022, 385-9921, 384-8075 pager 307 or 398.

FARMER
Investments & Realty Ltd
825 BAY STREET 382-2134

OPEN HOUSE
301—1149 ROCKLAND
THURS. 1:30-5

SEE THE NEW DAY, BREATHE THAT FRESH AIR FROM YOUR OWN BALCONY. LIVE IN THIS LUXURIOUS CONDOMINIUM, WITH MANY OF THE THINGS YOU REALLY WANTED. PARK THAT SPORTS CAR IN THE BRIGHT BASEMENT, WATCH SOMEONE ELSE SWEEP THE GARAGE AND CUT THE GRASS. TWO BEDROOMS, TWO BATHROOMS. MOVE NOW ON THIS BUY AT $67,750. IN THE COOK-ROCKLAND AREA. BOYD SADLER, 592-1929.

david burr LTD.
655 FORT ST. 384-9335

THE SAVOY

A one-bedroom suite in this luxury condominium, downtown, close to everything. A steel and concrete building with undercover parking. The convenience of living here is superb. See this today.
$39,900
JOHN TODD
384-9335 598-7849

Work
Downtown?
Walk
Downtown!

From this luxury 2-bedroom home on the 10th floor of Orchard House. This modern suite gives you fridge, stove, oak parquet floors, balcony and a fantastic view. After work — relax and keep fit in the pool, sauna, and swirl pool. There is even lawn bowling and a golf green. At $40,900, you can't go wrong.

Eileen Mills
BUS: 598-5144 RES: 477-7050
T. L. Mann & Associates Ltd.

WATERFRONT
COME TO
OCEAN VILLAGE

and discover the spectacular ocean views from these luxuriously appointed oceanfront condominiums and townhouses. Use the deep sea docking facilities and many other amenities.
Truly a unique setting for these lovely homes.
OCEAN VILLAGE
OPEN HOUSE
TUESDAY-SUNDAY
Noon-5 p.m.
or call
642-5254

BUILDERS SALE
PARKSVILLE
TOWNHOUSES
2 BEDROOM $27,900
ADULT ORIENTED
PANIC
OPEN EVERY SUNDAY
1 TO 4 P.M.
FOR INFORMATION
PLEASE PHONE
112-534-4551

OPEN HOUSE
THURS. 2-4 P.M.
106-1680 POPLAR ST.

Price reduced to $29,500. Larger 1 BR condo. Cared for lawns and garden — sunny most of the day. VACANT. MUST SELL. Present all offers. JOHN MORRY 384-8001 or 592-9770 Royal Trust.

EAGLE NEST

1-bdrm. home on 19th floor in ORCHARD HOUSE with spectacular view and gracious living offered at $36,000. To view call MRS. O ZACHARY at 595-1535 or 592-2265. BOORMAN INVESTMENT COMPANY, LTD. 2045 Cadboro Bay Rd.

258 CONDOMINIUMS and TOWNHOUSES

PARK
PACIFIC
PRESENTS
SOMERSET HOUSE
IN STADACONA
CENTRE
Oak Bay Junction
Corner Fort-Pandora
Now Open for
Viewing
10 A.M. TO 9 P.M.
10 Sold First Week!

—A total of 105 luxurious apartment-homes. One-bedrooms from $36,000 to $44,000. Two - bedrooms from $49,000 to $64,000.
—Outstanding treed garden courts between buildings, featuring indirect lighting, sparkling fountains, etc.
—Some homes possess private garden patios or rooftop patios, and-or individually designed fireplaces, etc.
—Superb indoor pool, sauna, swirlpool and changing rooms.
—Lovely spacious tudor lounge with championship billiard table; Tudor reading room with friendly fireplace and picture window looking out on swimming pool.
—Ample underground parking, for owners and visitors.
—Handy neighbourhood shopping centre right in complex.
—Many built-in luxury extras.

OUR PRICES NOW
INCLUDE
1—FULL LEGAL FEES
2—LOCAL MOVE
3—TEL. PHONE AND TV HOOK-UP
4—MORTGAGE SUBSIDIED FROM 7½%

SALES OFFICE 595-3132
or J. B. YOUNG 598-1818

Park Pacific

McKENZIE
HOUSE
VICTORIA'S
FASTEST
SELLING
CONDO-
MINIUM
EVER!

Thirty-four of today's most astute buyers have added up the advantages of buying versus renting and chosen McKENZIE HOUSE.

THE REASONS ARE SIMPLE. Our location, amenities, financing, price, finishing, etc., etc., make McKenzie House truly a remarkable value. In the market for better accommodation at a reasonable price? Give yourself a new chance at better living. View McKENZIE HOUSE NOW! OPEN HOUSE DAILY, 12 noon-8 p.m., 1490 Garnet Rd. (near the library at Cedar Hill and McKenzie) or call 477-0176.
TOD-HACKETT Construction Ltd.

Patio Homes
Open Daily 2-6

Seven semi-detached California-styled patio homes (four sold). An alternative to townhousing. Quality comparable to $100,000 custom homes.

Features Include
—3 bedrooms
—1½ bathrooms
—family rooms
—fireplaces
—3 garden patios
—attached carports

Ultimate Privacy

A first for Victoria, compare the planning and construction. Drive to Jolly Place, 1 block south of McKenzie and Glanford intersection.
$60,900 to $61,500
PHONE 592-0662

OPEN
DAILY 2-4
SAT. & SUN. 1-4
ADMIRALS
HARBOURVIEW
TOWNHOUSES
933 ADMIRALS ROAD

Just 5 units remaining! Magnificent SEAVIEWS of active Esquimalt harbor and beyond from all three floors. Modestly priced from $63,500 to $67,500. These rustic cedar sided, LEVEL ENTRY homes offer 3 spacious bedrooms (MASTER 16x11), 1½ baths, THERMOPANE windows, full daylight basements, beautiful fireplaces, loads of parking. 5-year HUDAC warranty provided by Pine Home Builder (1972) Ltd. Victoria Realty Ltd., 386-3585 anytime.

DEAN HOUSE LUXURY
CONDOMINIUM

In an area of exclusive residences, with privacy a unique condominium with conservatory, spacious living room, dining room, den-cum-television room, and a fully equipped kitchen. Large reception hall. Master bedroom 16x12 with ensuite. Offered at $53,000.
Residence Office
598-1420 Ted Walford 477-1841
Block Bros. Realty Ltd.

DELIGHTFUL
GARDEN SETTING!

3 bdrm. TOWNHOUSE. Quietness and privacy maximum in soundproofing with sand filled concrete blocks from foundation to roof — skylight and sliding glass doors to balcony and patio provide cheery light throughout. Private court off dining rm. Fridge and stove included. Asking $48,900.
386-3231 MYRNA McGEE 382-9329
BLOCK BROS. REALTY LTD.

BEACON HILL
PARK

Deluxe 1 bdrm. adult Condominium opposite Beacon Hill Park. Many specials include, sauna, swirl pool, games room, roof lounge. Low price $30,500.
386-3231 JOHN A. JOHN 477-8096
BLOCK BROS. REALTY LTD.

TOWNHOUSE $42,900

McKenzie-Quadra, lovely 2-bedrm. unit, suit small family. Near all schools and transportation. Lower down payments accepted.
BOWDEN REALTY 383-5524

258 CONDOMINIUMS and TOWNHOUSES

Prestige
Condominiums
OAK BAY
2323 HAMIOTA
(Corner Cadboro Bay Rd.)

14 superb suites all with fireplaces, 2 baths, and ensuite laundries. Some excellent seaviews. From $65,000.
OPEN MON.-SAT.
1:30 to 4:30
H. WHILEY—W. MOHR

FAIRFIELD
1019 McCLURE

8 only, 2-bdedroom corner suites. Fireplaces, individually decorated. A small quality building. From $43,700.
OPEN TUES. to SAT.
1:30 to 4:30
H. BLAKE
For private appointments call:
598-3321

JACK MEARS OAK BAY REALTY LTD.
Member Relocation Services Canada
2194 OAK BAY 598-3321

RIM ROBERTS INVESTMENTS & MANAGEMENT LTD.
702-1175 DOUGLAS 388-6691

614 FERNHILL PL.

A unique opportunity, 5th floor penthouse with fireplace, 2 bedrooms, 2 full bathrooms. $49,900. Also 3 units with quiet, pleasant garden outlook.
$41,500 to $44,900
See them today
Joe MANTON 382-5211

ESQUIMALT
$29,900
CHILDREN WELCOME

Let the equity you build in this 3-bedroom 2-level condo be the first step toward your dream home.
JOE MANTON 382-5211

OPEN TO
VIEW
LAKEWOOD
TOWNHOMES
864 SWAN
(Off Saanich Rd.)
WEEKDAYS 3-7
WEEKENDS 1-4

—2 and 3 bedrooms (master 17x13)
—$46,500 - $49,900
—Lake and territorial views
—Small complex (just 11)
—Furnished model
—Close to bus and shopping
VICTORIA REALTY LTD.
386-3585, anytime

Western HOMES Ltd.
1037 CLOVERDALT AVE. 386-3494

UVic TOWNHOUSE
$47,900

This is a very well maintained and quality constructed complex. 3 bdrm., 1½ baths, new carpeting, F.P. in L.R., fenced and private back yard with each unit, on bus line, near shopping, walking distance to Racquet Club, UVic and very anxious to sell. MLS. 26449.
BILL WILSON 386-3494 (24 hrs.)

FOR
THE
YOUNG

OR THE YOUNG AT HEART — This dynamic concept in condominium living must be seen to be appreciated. One bedroom on the main and potential for 1 or 2 more in sky-lighted loft area. Large (11'11"x9'4") kitchen with eating area, separate dining room, vaulted ceiling; all appliances and best recreation facilities anywhere.
Asking $50,900
Call now to view this unique unit.
MURRAY LAWSON
388-6275, pager 2478
or Park Pacific Investments
383-4124

2 BDRMS. AND DEN
DALLAS ROAD NEAR
ROSS BAY
DELUXE CONDOMINIUM

Quality built with ample room for comfortable living. 1400 sq. ft. on one level. The large living room has fireplace, spacious dining room, kitchen has full appliances plus outside window and even the utility room has the washer and dryer. Priced at $72,500.
388-4434 RICK KINNIS 477-9394
WESTMONT REALTY (1977) LTD.
920 Hillside 388-4434

LADY
ALEXANDRA

LUXURY LIVING — Located in popular Fairfield near Dallas Road and seafront parks. 2 lge. bdrms., 1½ baths, quality carpeting throughout and equipped with fridge, stove, dishwasher, washer and dryer. Double glazed windows — etc. Asking $52,600.

JUNE HOUGHTON
National Trust
595-2121 OFF. RES. 477-6185

WALKING DISTANCE
TO TOWN AND
BEACON HILL PARK

One BR corner suite, appliances and drapes included. Amenities are heated swimming pool, therapedic pool, putting green, and lawn bowling. Asking $29,900 but will consider all reasonable offers. Quick possession. MLS. To view Call: DEL HOEGI AT 386-7521 or 383-0516. BOORMAN INVESTMENT CO. LTD. 612 FORT ST.

GROUND FLOOR
2 BEDROOMS
2 BATHROOMS

Why not look at one more? Just listed because owner has bought another suite. Drive by "EVERGREEN HILL," 1188 Yates. Stove, fridge, dishwasher included in price of $43,800. Well laid out for disabled person. JIM RANSON — Westgate Rlty. 388-9941, 479-5910.

Westport
1020 ESQUIMALT RD.

We make your payments for 6 months.
Only 3 luxury suites left. 2 bdrms., 1½ baths, kitchens with eating area.
Don't buy until you "See the Westport." Open Tues.-Sun. 1-4 P.M. or call Bill Nesbitt, 388-5679.
E. Y. CONSTRUCTION 658-5811

HIGH QUADRA
REDUCED FROM
$29,900-$26,000

Quick sale needed. Drastically reduced price on this spacious 1-BR condominium. Inc. fridge stove dishwasher, sauna, swirlpool, rec room.
Ph.: Audrey Grimshaw 388-4455, 592-2513.
CENTURY 21 J. D. BOSDET LTD.

VERY SPECIAL TOWNHOUSE that is end unit with fireplace and basement. Your children will love the special play areas and swimming pool. Available on Dec. 20, so we have time to sell your present property.
SPENCER LEE
595-5171 OFF. RES. 477-3593
Canada Trust

ORCHARD HOUSE 647 MICHIGAN, Victoria, prestige address, excellent tax shelter. Mortgage rate 10%, finance to 90%. 1 BRs from $28,000 Studios from $26,100. Phone Mr. Godley, property manager, 382-4650.

258 CONDOMINIUMS and TOWNHOUSES

SPENCER CASTLE

If you are considering condominium living, come and compare our unique development. This final building completes the development of 105 suites set in 4.75 acres of beautiful grounds. The castle offers central amenities such an saunas, heated pool, billiard room and guest bedrooms.
When you purchase at Spencer Castle, all suites have two directional views, and offer the purchaser the unique opportunity to create their own interior environment, with or without the assistance of our staff. Select your own flooring, wall coverings and fixtures, and design the breakfast bar to reflect your personal taste.
The concrete and masonary structures offer maximum fire protection and minimizes between suite noise penetration. Call now for an informal tour and explanation of our very special development.
From $73,500
Telephone: 384-2944, 384-4013
Anytime: 386-3816, 479-7286
"A different concept in living"
DANZO & FRANCO
HOLDINGS LTD.

FOR SALE BY OWNER: BRIGHT sunny one-bedroom condominium. Large rooms, fine condition, $27,900. Phone 382-8377 evenings 8 to 11.

BY OWNER. $29,900. QUALITY built one bedroom, steel and concrete, underground parking, three appliances, low assessments. 384-5827 or 477-0695.

954 QUEENS AVE., AHOP 3-BEDroom townhouses. Only 4 left. Builder's discount for October sales. Offers to $45,000. Why rent? 477-8251.

THIS NEAT TOWNHOUSE WITH lots of extras, 3 bedrooms, 1½ baths, antique fireplace, large back area, not found in other complexes. 479-5673 to view.

263 GARAGES FOR SALE, RENT, WANTED

WANTED TO RENT GARAGE for restoring old car, anything considred, Martin. 595-5747.

NEEDED: GARAGE TO RENT for potter's workshop in or near James Bay. Phone 385-9851.

265 HOUSES WANTED TO BUY

SWINERTON'S
REALTY WORLD

CAN YOU PLEASE HELP?
THESE PROSPECTIVE BUYERS NEED THE FOLLOWING PROPERTIES

1—WANTED: Waterfront deluxe quality home, Oak Bay, Uplands or similar with possible boat moorage to $300,000. Possession not immediate. Will view with client next week.
2—WANTED: James Bay bungalow near the sea for retired couple — condition not important. $40,000 range.
3—WANTED: Richmond-Oak Bay area. Comfortable 3 or 4-bedroom family house for November. $60,000-$75,000 range.
4—WANTED: Smaller commercial corner for retail outlet at about $8.00 per square foot.
5—WANTED: 2 starter homes for young couples to $45,000 and $55,000. OK if some repairs needed.
6—WANTED: 2 or 3-bedroom home for rental. East of Quadra St. and located near shops. To $45,000 cash.
7—WANTED: Will consider trade of 20 beautiful treed acres in Parksville area for 2-bedroom house in Victoria. Value $55,000 to $66,000.
8—WANTED: Fairfield or James Bay — 2 or 3-bedroom home. Wood exterior, close to city centre for Government Employee, $50,000 to $55,000.
9—WANTED: 4-bedroom, 1½ bath family home in South Oak Bay area to $100,000.
10—WANTED: Downtown area commercial zoned lot for small office building — Cash.
11—WANTED: 1 or 2 properties in South Fairfield suitable for quality townhouse development. Cash — no rush for possession.
12—WANTED: Data or substantial Rental project that will qualify for CCA. To 2 million dollars.
13—WANTED: 3-bedroom home with basement in the Wilkinson Road and North area. Around $50,000 cash.
14—WANTED: Will consider trading 2-bedroom 1½ bath ground-floor Fairfield Condo for a Victoria house. Value $39,900 plus cash.

Immediate viewing will be arranged if you can assist with any of these sincere requests. Please clip this out just in case you want to sell next week. Thank you. JACK BETTS, F.R.I., 385-2481, or SUSAN BETTS, 477-4042 24-hr. service including weekends.
SWINERTON'S REALTY WORLD

Wanted! Wanted!

1) Lady arriving from Europe, Dec. 26, requires 2- or 3-bedroom home, good area, nicely treed, good condition. Possession March 1, or earlier up to $70,000.
2) Client requires brand new home Gordon Head, 4 bedrooms, large eating area in the kitchen up to $125,000.
3) I need listing from $45,000 to $65,000, mine are all sold.
Call Roma Nicoll Molyard, 386-3585. Victoria Realty Ltd.

OCEAN VIEWS

Our clients would like a 3 to 4-BR home in either Oak Bay or Fairfield-Gonzales Hill area up to $100,000. Preferably high location with views or waterfront. If you are thinking of selling please call in confidence IRMGARD or OLE KNUDSKOV 386-6164 or 479-2764. Castle Properties Ltd.

? ? ? ? ? ? ?

Small home with purchasers desirous of obtaining a larger, newer home (low 60s) by our Home Trade Plan. — Call to find out how:
479-1667 Brian Brown 386-1234
479-1667 Cathy Atkins 479-5427
J. H. Whittome & Co. Ltd.
Royal Oak Branch

YOUNG
PROFESSIONAL
COUPLE

Urgently require character home with trees and the feeling of fresh air. Outskirts of town preferred up to $55,000. BEN GREIG 386-6164 or 598-3105. CASTLE PROPERTIES

WANTED!

Older homes in need of renovations or revenue property. Call now.
Jo-Anne Yellowlees
477-7291 384-8075 (Pgr. 489)
D. F. H. REAL ESTATE LTD.

265 HOUSES WANTED TO BUY

YOUNG LADY
Wanted: 2-3 bedroom home in central location preferably with basement. All cash to you, up to $45,000. Please call in confidence OLE KNUDSKOV 479-2764 or 388-6275 pager 2342 Castle Properties.

CASH FOR YOUR HOME
Investor will pay cash for any home, any area up to $50,000. Call: GLENN NICHOLLS 598-7689 or 592-2431, Lansdowne Properties.

CIVIL SERVANT
Requires a sturdy, 2-bedroom home; basement if possible on a quiet street. Maximum Price $55,00 0cash. Call CHRIS GREIG 386-6164 or 478-5953. Castle Properties.

SINGLE LADY
URGENTLY requires small two-bedroom house or small side-by-side duplex. All cash to vendor. BEN GREIG 386-6164 or 598-3105. Castle Properties Ltd.

LAWYER WANTS
Character home, Oak Bay or Fairfield preferred. Up to $70,000. Please call: GLENN NICHOLLS 598-7689 or 592-2431, Lansdowne Properties.

MALE NURSE
And his young family are looking for a 3-bedroom home, large living room preferred. Maximum $50,000 cash Call CHRIS GREIG 478-5951 or 386-6164. Castle Properties.

OLDER LADY WISHES TO BUY, urgently. Up to $55,000 in any good area. Basement preferred but not mandatory. Quickly call DANNY GREIG 386-6164 or 382-3028 Castle Properties.

268 LISTINGS WANTED

Charman Pacific Realty Ltd.
608 Broughton Street

270 EXCHANGE REAL ESTATE

SELL OR TRADE
CA 3 zoned downtown commercial lot. 60' x 120'. Ideal for office building. Adjoining lot also available. Retired owners will sell or consider trades on revenue property, condos, houses, etc. Feel free to give me a call on anything you may have.
385-7721 (24 hr. service)
477-3626 Cliff Saimond
GARDNER REALTY LTD.

DO YOU HAVE $3,000 EQUITY IN A CAR, BOAT, TRAILER, ETC.
If so it is possible for you to purchase this 3 bedroom townhome without any cash outlay. Just trade your equity as down payment and take over the existing financing. Call:
477-0191 RAY TILLYER 477-1650
The Royal Trust

TRADE
We want to trade our house worth approx. $62,000, for two bedroom condominium on bus line, close to shopping and must be on ground floor. Up to $44,000. Please call OLE KNUDSKOV 479-2764 or 388-6275 pager 2342. Castle Properties.

A new 3 BR no-step bungalow located on a large lot in Central Saanich. 2 bathrooms, thermopane windows, appliances, 2-car enclosed carport, landscaping. Will take older house, condo or lot in trade. Asking $67,900 but open to offers. Larry Haddon, 592-7735. British American Realty Ltd. 385-1431.

EXECUTIVE STYLE HOUSE IN Quesnel, B.C., trade for down payment on apartment building, approximate equity $50,000, in Victoria or Vancouver. 112-747-2758.

FOR SALE OR TRADE EQUITY in new 2 bedroom home, Pine Place, Salt Spring Island. $49,900. Will consider property as trade. 652-1831.

WILL ACCEPT MERCEDES AS down payment on $55,000, clear title, Oak Bay condominium. 658-1115.

EXCHANGE NEW HOME IN North Saanich for what have you? 656-4745.

HALF ACRE SEA VIEW LOT ON Gabriola Island, valued at $21,000. Will trade. 595-6289.

271 LOTS FOR SALE

TURGOOSE PT.
Attractive level lot of 8400 sq. ft. at east corner of Arthur Dr. and James Island Rd. in Central Saanich just a few steps to beach access. All services including sewer available. Price $35,500. Wilfred Davis 479-1667 or 658-8884.
J. H. Whittome & Co. Ltd.
Royal Oak Branch

HALF ACRE
Beautiful ½ acre lot in newer residential area, of expensive homes. Central Saanich bordering Saanich. Asking $35,000. HOWARD TOMLIN. 477-1327.

HENDERSON REALTY LTD
385-9741

10 ACRE VIEW LOTS
CENTRAL SAANICH
$69,900
TERMS AVAILABLE
lease call RICK HAWKES, Douglas Hawkes Ltd., 384-7128.

WATERFRONT
One building lot only, Swartz Bay, $44,900. Tel. 479-7480.

SOUTH OAK BAY LOT
A very choice building lot located 1 block from the water — opposite a beautiful park. On this exclusive at $55,000. Please contact: BILL MOHR at 598-3321 or 598-6716.
JACK MEARS OAK BAY REALTY LTD.

CHOICE BRENTWOOD LOTS
On beautiful cul-de-sac, park-like, full undergrond services, lighting, curbs, and paving. Area of fine homes. Llanfair Crescent off Wallace Drive, south of Marchant Road. See lot numbers and signs. From $34,500 — full details:
MARCONI REALTY 386-3941

DEEP COVE
Owner moved, will look at offer on ½-acre lot, Chalet Road. Water connection. Must sell.
Norman Ross & Associates Ltd.
Phone 382-6151.

GORDON HEAD
2 large lots, 60x124, fully serviced, building permit available, level, no rocks, good terms, paved road, $28,500. Phone evenings Vancouver, Collect, 931-5320.

50x140
Oak Bay Border. Large lot ready to build. Back lane. Asking $35,000. 477-1841 Pat Forges 477-0590

BLOCK BROS. REALTY LTD.

ACQUIRED BY FORECLOSURE, building lot and adjacent home. Vic West area, $62,000. Financing available. Phone R. K. Farrell, 388-4334.

BUILDERS, DEVELOPERS. ONE 11,000 sq. ft. panhandle lot. One 8400 sq. ft. lot, Gordon Head area. Will sell as package take trades, carry mortgage, etc. 658-1061.

BY OWNER, COBBLE HILL AREA
Spectacular ocean view lot, some trees, fully serviced, prestige area. $19,900. 743-4597 after 5.

TRAILER OR BUILDING LOT. ¾ of an acre. 312'. Mill Bay all services in view of straits, Highest offer. 477-4441.

BUILDERS
Larger than average Gordon Head lots, corner of Columbia and Tampico, $27,000 or offers. 385-8079.

LARGE SEMI-WATERFRONT lot, Kemp Lake, Sooke, $14,500. Ideal for mobile home. Financing available. 384-1639.

SIX LOTS FOR SALE, SOME treed, Brentwood area, $22,500 and up. 652-2710, 652-2910.

MILL BAY, FOR SALE .96 acres. Nice view, Kilmalu Rd. $24,500 or offers. 479-6160 Victoria.

SAVORY ISLAND
2 adjoining lots, one waterfront, $10,500 for both. 478-5075.

WATERFRONT
Swartz Bay, building site, $44,900. Telephone 479-7480.

DEAN PARK ESTATES
Totally planned and controlled to protect its special environment and your investment. All one third acre lots priced from $28,000 to $49,000.
Located on the side of the mountain adjoining John Dean Provincial Park and overlooking the Dominion Agricultural Farm with views of the Straits of Georgia, Gulf Island and Mount Baker. Dean Park Estates is Vancouver Island's answer to Vancouver's world famous British Properties — features include complete underground services, own water supply, own sewer system, curbs and well lit streets.
All offers dealt with in a most co-operative manner.
Nearly every lot in this development has at least a glimpse of the sea — over 60 sold.
Entrance close by Panorama Recreation Centre on East Saanich Road — From Pat Bay Highway — Turn off at McTavish.
OPEN DAILY
12 A.M. TO 6 P.M.
SALES OFFICE
656-7041
OR
MURRAY LAWSON
388-6275.
Pager 2478
ANOTHER QUALITY DEVELOPMENT FROM
Park Pacific

AMONG BETTER HOMES
Lovely treed lot 100x200, located in sunny Central Saanich. Completely serviced, excellent road access to town, Sidney or Brentwood. Good holding property or lot for your dream home. For information regarding terms, location or to view please call
Alan R. Willis
595-8858 479-7138
Seaboard Properties Ltd.

5 ACRE PARCELS
Within 5-mile Circle of Victoria
$56,000 to $73,000
Ready to Build On
Phone or Write
Coastland Estates
479-2150 479-9486
350 Hector

NORTH SAANICH
Level ¾ acre lot facing south on quiet country road. Pleasant mountain views to the rear. Bored well producing 7 gal. per min. on test. $31,000.

Pleasantly treed corner lot in beautiful Ardmore area between the sea and the golf course. Easy access to beach. Road development charges paid. .96 acre at $32,900. Easy terms considered.
656-3924 MAJOR LACE 656 2438
MONTREAL TRUST CO.

OUTSTANDING EAST SOOKE
2-acre seaview lot with 200 ft. of frontage on TWO quiet roads. Close beach access. EXCELLENT lot for building now or holding for future. $32,000 asking.
384-9610 Eleanor Sanderson 479-1667
479-1667

J. H. Whittome & Co. Ltd.
Royal Oak Branch

PRIME BUILDING LOTS (LARGE)
Cadboro Bay Area
Close to beach, shopping and University. On Aspen Pl., just off Arbutus. For infor. phone:
386-2111 E. W. PROKOSCH 477-2194
386-2111 ROY KAISER 477-6813
MONTREAL TRUST CO.

FULLY SERVICED 9000 SQ. FT. residential lot in the heart of Brentwood. Nicely treed. $24,500. 652-1040.

GORDON HEAD LOT FOR SALE, near all amenities, $27,500. 652-3572.

SOOKE — PARTIALLY WOODED spacious properties, 2 to 3 acres. 642-5508.

273 PROPERTY FOR SALE

CANADIAN COUNTRY PROPERTIES. Our 62nd year. Free catalogue. Tax Sale Service. Suite 404-VC, 85 Bloor Street East, Tronton, Ontario, M4W 1B5.

BEAUTIFUL 2.29 ACRES FOR sale with view. 3423 Yorkshire Pl. Will take ¾ ton truck as down payment. 478-3030.

TEN MILE POINT
Half acre, Smugglers Cove Rd. 477-9437.

274 PROPERTY WANTED

WANTED
Acreage or parcels of land suitable for sucdivision. Anywhere on Saanich Peninsula, Colwood, Langford etc. Must be big enough for say 8 lots and up to 40-50 lots. Must buy this year. Owner could participate. Call in confidence OLE KNUDSKOV 479-2764 or 386-6164 Castle Properties.

280 ACREAGE FOR SALE AND WANTED

10 ACRES
$2,900 DOWN
YES ITS TRUE — only $2,900 down and you can purchase one of these 10 acre parcels for your own ESTATE HOME or FARMETTE, located on the KOKSILAH River near Cobble Hill. Full price $39,800. Subject to mortgage approval. Please call Colin Munro, 386-3585, Victoria Realty Ltd.

WATERFRONT 10.5 ACRES SOOKE BASIN, EXCELL. VIEW, TIMBER, GOOD SOIL, $117,500. PLUS 10.35 ACRES, OUTSTANDING VIEW, GOOD SOIL AND TIMBER, $67,500. BOTH ON SOOKE ROAD EAST OF SOOKE. BRITISH AMERICAN REALTY. 385-1431
GEO. BREITER 478-8493.

APPROX. 5 ACRES
WEST SAANICH
Choice Acreage with several good building sites. About 9 miles from the city centre. Drilled well. Asking Price $54,500.00.
JOHN EVANS 477-4452
385-2435
P. R. BROWN & SONS LTD.

WANTED TO LEASE: ARABLE farm within 15 mile circle Victoria. Suitable truck gardening. Water supply necessary. Minimum 10 acres. Phone 385-0056.

5836 OLD WEST SAANICH ROAD. 4 acres, on school bus, hydro and cable. Roughed-in road. $49,900. 479-4566.

285 UP-ISLAND PROPERTIES

5.2 ACRES OUTSIDE OF LADYsmith, overlooking inlet, electricity and paved road, partially cleared for building, 2 roughed-in driveways. Asking $35,500. Call 652-1921 daytime.

FOR SALE BY OWNER, MILL Bay, Ocean view, 3 bedrooms, 2 bathrooms, fireplace, professionally landscaped, delightful garden; very low taxes. 35 minutes to town. $55,900. 743-4526.

PRIME 1-ACRE, FULLY ZONED commercial land. Campbell River-Willow Point area. Situated in business area. Call 923-4636 or 923-5374 after six.

285 UP-ISLAND PROPERTIES

DENMAN ISLAND
Three and one-half acre recreation lot on Denman Island. Beautifully treed with view of the sea. Close to beach with public access only ½ mile from boat launching ramp. Price $22,500. For full details call: BETTY McFARLAND or PAT STYLES at 598-3321
JACK MEARS OAK BAY REALTY LTD.

SHAWNIGAN AREA
A larger than average home site. See this beautifully treed lot of .6 acres (approx. 90x300) located on Renfrew Rd., about 1 mile past Boy's School. Price $17,500.

S. W. ANDERSON LTD.
384-4833 Res. 385-0279

REMOTE WATERFRONT ACREAGE $25,000
54 acres, 3000' of inlet and estuary on the tidal flats of Browning Passage in the heart of the Pacific Coast Flyway, west coast Vancouver Island. RON BURLEY, PEARSON-JOHNSTONE & ASSOC. LTD., Box 580, Ucluelet, B.C., VOR 3A0. 604-726-4447.

PANIC IN PARKSVILLE
Builder selling 2 2-bedroom townhouses for the best price offered over $27,000. This is a saving of $5,000. Open Sunday 1-3:30. 309 Moilliet Street. For information, 534-4551.

Shawnigan Lake
1.19 Acres. High on a bluff with sweeping lake views in all directions. Existing dug well. Vendor will carry 10 per cent financing on asking price of $22,900. Call: GLENN NICHOLLS 598-7689 or 592-2431.
Lansdowne Properties

$1600 DOWN PAYMENT
$169 Per Month
Full price — $16,900. ½-acre, near Courtenay, across Denman Island. Village water and hydro, invest for future or build now. 383-4384, evenings.

LADYSMITH. 3 BEDROOM DUplex. Low down payment. Low monthly payments. Close to all amenities. Phone 386-8121, daytime.

PEARSON-JOHNSTONE AND ASSOC. LTD.
Parksville Qualicum

.45 ACRE, SEAVIEW ROAD MILL Bay Village, $25,900. 112-743-9375.

293 GULF ISLAND PROPERTIES

NORTH PENDER ISLAND
Lakefront, 3-bdrm. immaculate open beam home on Magic Lake. Features fireplace, wall-to-wall shag carpet, hot water heating, walnut ash cupboards, level entrance to main floor and expert landscaping. Full basement for large rec room. 20x30 garage workshop. Home nestled among evergreens, giving ultimate seclusion. A real gem at $89,300.

One-bedroom, newly decorated home on 1.28 acres in quiet sunny locality. Reduced to $39,750.

3-bedroom home on gorgeous view lot for only $37,500.

Lots, acreages, waterfronts. Come to the "BAHAMAS of CANADA" BY BY PHONING A Gulf Island Specialist, TED DEVER, 629-3371 or 629-3434 Collect.
MACAULAY
NICOLLS MAITLAND AND CO. LTD.

PEACEFUL RETREAT ON WESTON LAKE
Only 5 cabins on this beautiful lake and just a two mile drive from Fulford Harbour. Trout fishing is excellent. The solid panabode style cabin looks onto the lake from ¼ acre of tall trees. 100 amp wiring. Insulated. Raised hearth fireplace. A super kitchen — dining room area just made for informal entertaining. There's also a cleared spot beside the cabin just waiting for a second cabin or an A-Frame to be built. Comes completely furnished. Including two boats. Nothing to be done. Just enjoy, owner must sell quickly, so is sacrificing at $41,000. (THAT'S RIGHT!) JACK PETRIE at 598-3321.
JACK MEARS OAK BAY REALTY LTD.

SALT SPRING HIDE-A-WAY
Approx. 2 acres of treed property, meadow lands & a creek. Ideal for holding property or a family with children. School bus within a block. As low as $500 down. Water and power. $18,900.
385-7721 Kent MacLeod 595-4273
GARDNER REALTY LTD.

North Pender
20 acres of beautiful woodland including 690 ft. of waterfront, on Bedwell Harbour. Asking $75,000.
386-2111 WELLS HOOKER 652-3634
MONTREAL TRUST CO.

FOR SALE: WINTERIZED cedar cottage on waterfront, N. Pender Is., facing Bedwell Harbor. Moorage. Phone 112-943-2510 or 112-539-5710.

MUDGE ISLAND
Beautiful ¾ acre treed waterfront lot. One room cabin. Finished inside and out. $31,500. 477-1461.

40 ACRES — MALCOLM ISLAND — $19,000 — ocean view. For more information write: Box 2221, Sidney, B.C. V8L 3S8.

SALT SPRING, 10 ACRES. $37.50n Terms 9%. 112-732-9436.

294 MAINLAND AND OUT OF PROVINCE PROPERTIES

WASHINGTON
Recreation, retirement or investment lots for sale. $2,000 each. Port Townsend. Only 20 air miles from Victoria. Phone Hugh, 477-2803. Ross or Marion, 388-4455.

TO PLACE YOUR CLASSIFIED AD PHONE DIRECT 386-2121

LUNDS
926 FORT ST.
AUCTION
TOMORROW 1:30 P.M.
SHERRIFF'S SALE
CONTINUES
GOODS and CHATTELS
CONNOLLY'S
LAWNMOWER LTD.
ADJ. METAL SHELVING
USED MOWERS and MOWER EQUIPMENT
BALL BEARING SHAPER
3000-LB.
MANUAL FORK LIFT AND OTHER LOTS
ALSO CONSIGNED
FURNISHINGS
ADDING MACHINES
TYPEWRITERS
20' ALUM. EXT. LADDER
GARDEN TOOLS
LUNDS AUCTIONEERS & APPRAISERS PHONE 386-3308

Deaths and funerals

305 DEATHS and FUNERALS

BARKER — In Victoria on October 5, 1977, Christena H. Barker aged 82 years of 3333 Seaton Rd., born in Holmfield, Manitoba and resident here since 1946. Widow of Thomas Barker who predeceased her February, 1961, she leaves 4 daughters, Mrs. Margaret Jordan of Victoria, Mrs. Grace Shields of Los Angeles, Mrs. Alice Allen of Edmonton and Mrs. Emma Blank of Salt Lake City, Utah; 19 grandchildren; 17 great-grandchildren. She was a member of the Church of Jesus Christ of Latter Day Saints having held many positions of leadership.
There will be viewing at McCall Bros. Chapel 7 to 9 p.m. on Thursday, Oct. 6th and viewing at the Relief Society Room, Church of Jesus Christ of Latter Day Saints, 2990 Quadra St., Friday, Oct. 7, 11:00 to 11:45 a.m. with the service commencing in the Church at 12:00 noon with Bishop Albert Wardle officiating. Interment at Royal Oak Burial Park.

BELDEN — Suddenly on October 3, 1977, Mr. Clyde Phillip Belden of 1625 Richmond Ave, aged 76 years. He leaves to mourn, his daughter, Mrs. Phyllis Smalley of Cupertino, California, presently in Victoria; three granddaughters, Lola, Amy and Millicent of Cupertino, California; sister, Mrs. Dorothy Turner of Victoria. He was a long-time member and former president of the Stereotypers and Electrotypers Union of San Francisco.
Funeral service in the FAMILY CHAPEL of McCall Bros. on Thursday, Oct. 6, at 11:30 a.m., with the Rev. Canon W. E. Greenhalgh officiating. Interment at Hatley Memorial Gardens. (Flowers gratefully declined. Donations, if desired, may be made to the Heart Fund, 1008 Blanshard St.)

BOATE — In Victoria, B.C., on October 3rd, 1977, Mr. Baszel Arnott Boate, age 83 years. Born in Omemee, Ontario. He is survived by his loving wife, Laura, at home; sisters, Eileen Boate and Erma Fraser, Ottawa, Ontario; two step-daughters and their families; daughter-in-law; son-in-law; four grandchildren and three great-grandchildren. Mr. Boate was a life member of Rotary International, serving the Rotary Club of Victoria, B.C., for many years.
Service will be held in St. Dunstan's Anglican Church, 1806 San Juan Avenue, Gordon Head, B.C., on Thursday october 6th, 1977 at 3:00 p.m. Cremation. Flowers gratefully declined. Those so desiring may contribute to the B.C. Heart Foundation, 1008 Blanshard St. Arrangements by the Sands Mortuary Limited.
SANDS — VICTORIA

BOTTRELL — In Sidney, B.C. on October 3rd, 1977, Mr. Frederick Bottrell, aged 73 years, late residence 912 Mt. Newton Cross Road, Central Saanich, B.C. Predeceased by his wife Mary in 1970, he is survived by his son Philip, Victoria, B.C. daughters Mrs. G. (Inez) Woods, Victoria, B.C., Mrs. B. (Carol) Colvin, Atikokan, Ont., and Mrs. B. (Margaret) Alderson, Nanaimo, B.C.; nine grandchildren, two brothers and four sisters.
Service will be held in the Sands Chapel of Roses, Sidney, B.C., on Thursday, October 6th, 1977, at 1:00 p.m. Rev. R. H. Pratt officiating. Cremation. Flowers gratefully declined. Those so desiring may contribute the Mount View Rest Home, 512 Mount Newton Cross Road, Central Saanich, B.C.
SANDS — SIDNEY

KROWEC — On October 4th, 1977, Walter Krowec of No. 412-701 Esquimalt Road, Victoria, aged 66 years. Survived by his loving wife Kathleen; one son, Paul, Victoria; one brother, William (Bill), Winnipeg and two sisters, Mrs. William (Anne) Sanders, Victoria and Mrs. J. (Kay) Metcalf, Hebron, Indiana.
Mr. Krowec served with the RCASC 85th Canadian Bridge Company during World War Two.
Funeral service Friday, Oct. 7th at 2 p.m. in St. Saviour's Anglican Church, Henry and Catherine Streets. Father W. Donald officiating. Interment in Royal Oak Burial Park. Flowers gratefully declined. If so desired, donations to St. Saviour's Memorial Fund, B.C. Heart Fund or Canadian Cancer Society would be appreciated. Arrangements by FIRST MEMORIAL SERVICES Ltd.

McGREGOR—On Octover 4, 1977, in Victoria, B.C., after a lengthy illness, which she couraageously bore, Jean Ethel McGregor aged 44 years of 4956 Prospect Lake Rd., a native daughter of Victoria. She leaves to mourn, her husband Lee; one daughter Leanne; her mother, Mrs. Mary Porter and her aunt, Mrs. K. Wayne. She was well respected and loved and will be greatly missed by a large number of friends.
Funeral service in McCall Bros. FLORAL CHAPEL, Johnson and Vancouver Sts. on Friday, October 7 at 10:15 a.m. Interment at Royal Oak Burial Park.

OSTER — In Vancouver, B.C., on October 4th, 1977, Mrs. Caroline Oster, age 80 years. Born in Layer, North Dakota, late residence, 71-6640 Elliott Street, Vancouver, B.C. She leaves her son, John, and daughter-in-law, Ruth, 3220 Carman Street, Victoria, B.C., 4 grandchildren, 6 great-grandchildren.
Service will be held in the Sands Mortuary Limited "Memorial Chapel of Chimes" on Friday, October 7th, 1977 at 3:00 p.m., Lt. Col. Rev. R. O. Wilkes officiating. Interment in Royal Oak Burial Park.
SANDS — VICTORIA

QUAYLE—On October 3, 1977 at Resthaven Hospital, Sidney, William Kneale Quayle aged 68 years of 2190 Weiler Ave., Sidney, B.C. Predeceased by his wife Alsace in 1965 and a son Gary in 1963, he is survived by two daughters, Mrs. Marilyn Johnston-Watson of Sidney, B.C. and Mrs. Nadene Cook of Sooke, B.C.; seven grandchildren; one great-grandson; three brothers, John, Alfred and Charlie all of Victoria; nieces and nephews.
Funeral service in McCall Bros. FLORAL CHAPEL, Johnson and Vancouver Sts. on Thursday, October 6 at 1:15 p.m. Interment at Royal Oak Burial Park.

RASMUSSEN — Passed away suddenly in Victoria on Tuesday, October 4, 1977, Mrs. Kirstine Jensine Rasmussen of 2942 Tillicum Rd., aged 74 years. Predeceased by her husband Ernst William Rasmussen on September 16, 1977, born in Denmark and a resident of Victoria since 1969. She leaves her son, Dr. George Ernst Rasmussen and daughter-in-law Diane of Victoria; 1 daughter Solveig, and son-in-law Jack Regnier of Vernon; 7 grandchildren. She was a member of the Independent Order of Foresters.
Funeral service in the FAMILY CHAPEL of McCall Bros. on Friday, Oct. 7 at 2:15 p.m. with the Rev. John Davidson officiating. Interment at Royal Oak Burial Park.

SMART — In hospital on October 5th, 1977, Mr. James Smart, age 85 years. Born in Montrose, Scotland, and had been a resident of Colwood, B.C. for the past 14 years, late residence 1911 Jerome Road, formerly of Esquimalt, B.C. Predeceased by his wife, Betty, on June 7th, 1974. He leaves his sons, David, Alex and Edward, Victoria, B.C., daughters, Miss Christena Smart, at the residence, Mrs. J. (Sylvia) Mayzes, Colwood, B.C.; 25 grandchildren, 47 great-grandchildren, 3 great-great-grandchildren. The late Mr. Smart served overseas during the First World War with the 43rd Cameron Highlanders of Winnipeg, and with the R.C.A.F. during the Second World War. He was a member of The Royal Canadian Legion, Prince Edward Branch No. 91, Langford, B.C.
Service will be held in the Sands Funeral Chapel of Heather, Colwood, B.C. on Friday, October 7th, 1977 at 1:00 P.M. Rev. D. R. Stiven officiating. Interment in Hatley Memorial Gardens.
SANDS — COLWOOD

TUCKER — Harold James, of Victoria, B.C., suddenly at Victoria General Hospital on October 4th, 1977, in his 74th year. Survived by his wife, Bella; one son, Arnold, Ontario; 7 daughters, Alice, Ontario, Marie, Saskatchewan, Gale, Sharon, and Shelly of Victoria, Kathy, Port McNeill, and Karen, Vancouver; 19 grandchildren, 1 great-grandaughter, also 4 sisters, nephews and nieces.
Memorial service will be held Thursday, October 6th at 2 P.M. in St. Andrew's Presbyterian Church, Douglas Street, Victoria, Rev. Dr. J. L. W. McLean officiating. Cremation. Flowers gratefully declined. Donations may be made to the Canadian Diabetic Association. Arrangements through First Memorial Services Ltd.

305 DEATHS and FUNERALS

TOWNSEND — Called home on Oct. 1, 1977, after a lengthy illness, Francis F. Townsend (Frank), of 1239 Colville Rd., aged 63, born at Cardiff, Wales. He leaves his loving wife, Dora, at home; two sons, Fred and Terry of Victoria; three daughters, Mrs. M. S. Hines (Rose-Marie), White Rock, B.C., A. T. McManners (Patricia) of Sollengen, Germany, and Ms. K. Atkinson (Kathleen) of Calgary, Alta; four brothers, Reginald and Richard of Cardiff, Wales, John of Hants, England, and Albert of Lethbridge, Alta; 13 grandchildren, nieces and nephews. He was a member of the Royal Canadian Legion Branch No. 172.
Funeral service in Esquimalt United Church, 500 Admirals Rd., on Wed., Oct. 5 at 2:30 p.m., with the Rev. P. Ross officiating. Interment at Hatley Memorial Gardens. (Flowers gratefully declined.)
VISITATION at McCall Bros. Funeral Directors on Tuesday, Oct. 4 from 7 to 9 p.m.

TYLER—At the Sandringham Private Hospital on October 3, 1977, Samuel Randolph Tyer, aged 91 years, of 105-2119 Oak Bay Avenue, Born in Bristol, England. Predeceased by his wife, Florence, in 1961. Mr. Tyler was well known as a theatre manager in Gull Lake, Saskatchewan, High River, Alta., and Victoria. He is survived by a son, Allen, at the residence and nieces and nephews.
Funeral service will be held on Thursday, October 6th, at 11:30 a.m. from St. Mary's Church Chapel, 1701 Elgin Road. Archdeacon H. J. Jones officiating followed by interment in Ross Bay Cemetery. Hayward's Thomson and Irving in care of arrangements.

309 IN MEMORIAM

THEY SHALL GROW NOT OLD AS WE WHO ARE LEFT GROW OLD, AGE SHALL NOT WEARY THEM, NOR THE YEAR'S CONDEMN, AT THE GOING DOWN OF THE SUN, AND IN THE MORNING, WE WILL REMEMBER THEM.
WITH GRATITUDE, SANDS

310 FUNERAL DIRECTORS

McCall's
THURSDAY
FARMER, Mr. Thomas E.
10:15 a.m.—FLORAL CHAPEL
BELBEN, Mr. Clyde Phillip
11:30 a.m.—FAMILY CHAPEL
QUAYLE, Mr. William Kneale
1:15 p.m.—FLORAL CHAPEL
FRIDAY
McGREGOR, Mrs. Jean Ethel
10:15 a.m.—FLORAL CHAPEL
AMBROSE, Mrs. Sadie Jean
1:45 p.m.—FLORAL CHAPEL
STOKES, Mr. Albert William S.
PRIVATE
3:30 p.m.—FAMILY CHAPEL
PRIVATE SERVICE
TYNER, Mr. Brian
TO BE ANNOUNCED
WILSON, Mrs. Isabella
BARKER, Mrs. Christena H.
BARKER, Mrs. Margaret Irene
RASMUSSEN, Mrs. Kirsten K.
BEEK, Mr. George
McCALL BROS.
Floral Funeral Chapels
385-4465

Sands
SEVEN CHAPELS
SERVING
VANCOUVER ISLAND
Sensible Prices
Dedicated Service
For Information In
Victoria Pflone
388-5155

NSM NATIONAL SELECTED MORTICIANS
VICTORIA, 388-5155
SIDNEY, 656-2932
COLWOOD, 478-3821
NANAIMO, 753-2032
DUNCAN, 746-5212
LADYSMITH, 245-2331
Removal And Service Arrangement
Covering Vancouver Island
A Division of Sands

IFC INTERNATIONAL FLIGHT CARE
Specializing in forwarding to or from anywhere
WORLD WIDE FUNERAL INFORMATION SERVICE
call collect (604) 388-5155
or cable
"Mortuary Victoria"
A Division of Sands

Hayward's (B.C. Funeral Co.)
Thomson & Irving
Funeral Chapels
1625 Quadra St.
386-3505

CUNNINGHAM FUNERAL CHAPEL
1155 FORT STREET
Phone 384-5512 or 384-8626
Offering dignified moderate service for all. Geo. S. Cunningham, owner, manager.

FIRST MEMORIAL SERVICES
Serving the Public and Exclusive Undertakers for the Memorial Society of B.C. 658-5244

311 MONUMENTALS

MORTIMER'S MONUMENTAL WORKS
New MODERN Location
709 KINGS RD. at Douglas
100 years of service to Vancouver Island and the Islands
383-6421

STEWART MONUMENTAL Works Ltd.
ESTABLISHED 1896
Marble fireplace and tabletops
1403 May St. 384-3452
Memorial of Distinction

TRADE
Through
CLASSIFIED
DIAL 386-2121

MINISTRY OF HIGHWAYS AND PUBLIC WORKS
NOTICE OF INTENTION TO CLOSE A PORTION OF SHAWNIGAN LAKE ROAD
MALAHAT DISTRICT
NOTICE IS HEREBY GIVEN that it is the intention of the Ministry of Highways and Public Works to close a portion of Shawnigan Lake Road at Lot 1, Block 34, Plan 21813, Shawnigan Lake Suburban Lots, Malahat District, commencing at a point on the south boundary of the said Lot 1, said south boundary bearing N 89° 33' 20" E., and which said point is distant westerly 236.18 feet from the southeast corner thereof, thence N 21° 33' 20" E, a distance of 127.22 feet, thence S 08° 26' W, a distance of 79.29 feet, thence S 21° 33' 20" W, a distance of 50 feet, thence N 68° 26' 40" W, a distance of 18 feet more or less to the point of commencement.
The portion of the road being proposed for closure will be relocated further to the east.
Submissions, in writing, regarding this intended road closure will be received by the District Highways Manager, Ministry of Highways and Public Works, 201-661 Burnside Road East, Victoria, B.C., V8T 2X9.
G. W. HARPER
District Highways Manager
September 19th, 1977

Advertising serves by informing.
CANADIAN ADVERTISING ADVISORY BOARD

NOTICE TO CREDITORS
Re: Estate of James Henry Ritchie, Deceased, late of R.R. 2, Lofthouse Road, Nanaimo, British Columbia.
NOTICE IS HEREBY GIVEN that creditors and others having claims against the estate of the above named deceased are hereby required to send particulars of such claims to the undersigned Executor at P.O. Box 580, Victoria, B.C. V8W 2P6, before the 31st day of October, 1977, after which date the Executor will distribute the said estate amongst the persons entitled thereto, having regard only to the claims of which it shall then have received notice.
THE ROYAL TRUST COMPANY
Executor
by Crease & Company,
its Solicitors

UNRESERVED PUBLIC AUCTION
FOR
CITY OF VICTORIA and MUN. OF SAANICH and OTHERS
10 A.M. SAT.
OCT. 15th
SAANICH YARD,
QUADRA & McKENZIE,
VICTORIA
'69 Wayne 2.973 Sweeper • '75-175c Int. Loader • 3-'70 Ford Diesel Packers • '71 Int. T/A 11 Yd. Dump • '69 Int. 5 Yd. Dump • '69 Ford 5 Yd. Dump. '69 Chev 5 Yd. Dump • '71 Case 580 Backhoe and F. E. Loader • '67 Ford Tractor • '62 Oliver Tractor • '68 Broomwade Comp. • LeRoi 125 Tractair • 4" Carver Pumps • Pick-Ups • Vans • Cars • Cushman Carts • Lawn Care Equipment • Street Lighting Equipment • Traffic Control Equip. • Desks • Calculators • Adders • Typewriters • Autoclaves • Sterilizers • Plus much, much more.
SALE CONDUCTED BY
MAYNARDS AUCTIONEERS LTD.
824 Fort St. Vic 388-7871
1233 W. Georgia Van. 685-7378

NOTICE TO CREDITORS AND OTHERS
In the matter of the estate of Donald Buck, late of 1811 Ferndale Road, Victoria, B.C., deceased.
NOTICE IS HEREBY GIVEN that creditors and others having claims against the estate of the above-named deceased are hereby required to send them to the undersigned Executor at P.O. Box 580, Victoria, B.C., before the 10th day of November, A.D. 1977, after which date the Executor will distribute the said estate amongst the parties entitled thereto, having regard only to the claims of which it then has notice.
THE ROYAL TRUST COMPANY, Executor.
By its Solicitors
MESSRS. HORNE, COUPAR, MANSON & SHAW.

KILSHAWS
1115 Fort St.
Attractive
AUCTION
FRIDAY, 7 P.M.
Estate and Consigned Modern FURNISHINGS
As New
Chesterfield Stes.
Dining Stes.
Bedroom Stes.
Chests and Dressers
Tea Wagons
China Cabinets
Lamps, etc.
China, glass and bric-a-brac
Over 350 Lots for your inspection
KILSHAWS AUCTIONEERS LTD.
1115 FORT ST.
384-6441

Special Offer

FOR PRIVATE PARTY CLASSIFIED ADVERTISERS

Use this handy coupon to place your Classified Advertisement and save money.

Name .....
Address .....
.....
Phone No. .....
Signature .....
No. of Insertions ..... Amount Enclosed $.....

FILL OUT AND MAIL TO
SPECIAL OFFER
Victoria Press Ltd.,
P.O. Box 300,
Victoria, B.C.
V8W 2N4.

OR,
DELIVER IN PERSON TO
2621 Douglas St.,
Victoria, B.C.

Your ad will run as soon as possible upon receipt of this coupon and payment, or please specify consecutive dates.

Classification Number ..... 10 WORDS MINIMUM

10 Words for 1 insertion in The Daily Colonist and Victoria Times: $1.00
10¢ for each additional word.

10 Words for 3 insertions in The Daily Colonist and Victoria Times: $2.50
25¢ for each additional word.

10 Words for 6 insertions in The Daily Colonist and Victoria Times: $4.00
40¢ for each additional word.

Victoria Press Box Charge $2.75 per month.

☐ Replies to be mailed. ☐ Replies to be held for pickup.

All ads must be written in regular classified style, and run on consecutive days.

All real estate, mobile home, rental and business advertising is considered to be commercial advertising and will not qualify for this special offer.

SEND CHEQUE or MONEY ORDER
— NO REFUNDS —

THE DAILY COLONIST AND VICTORIA TIMES

Around the Island

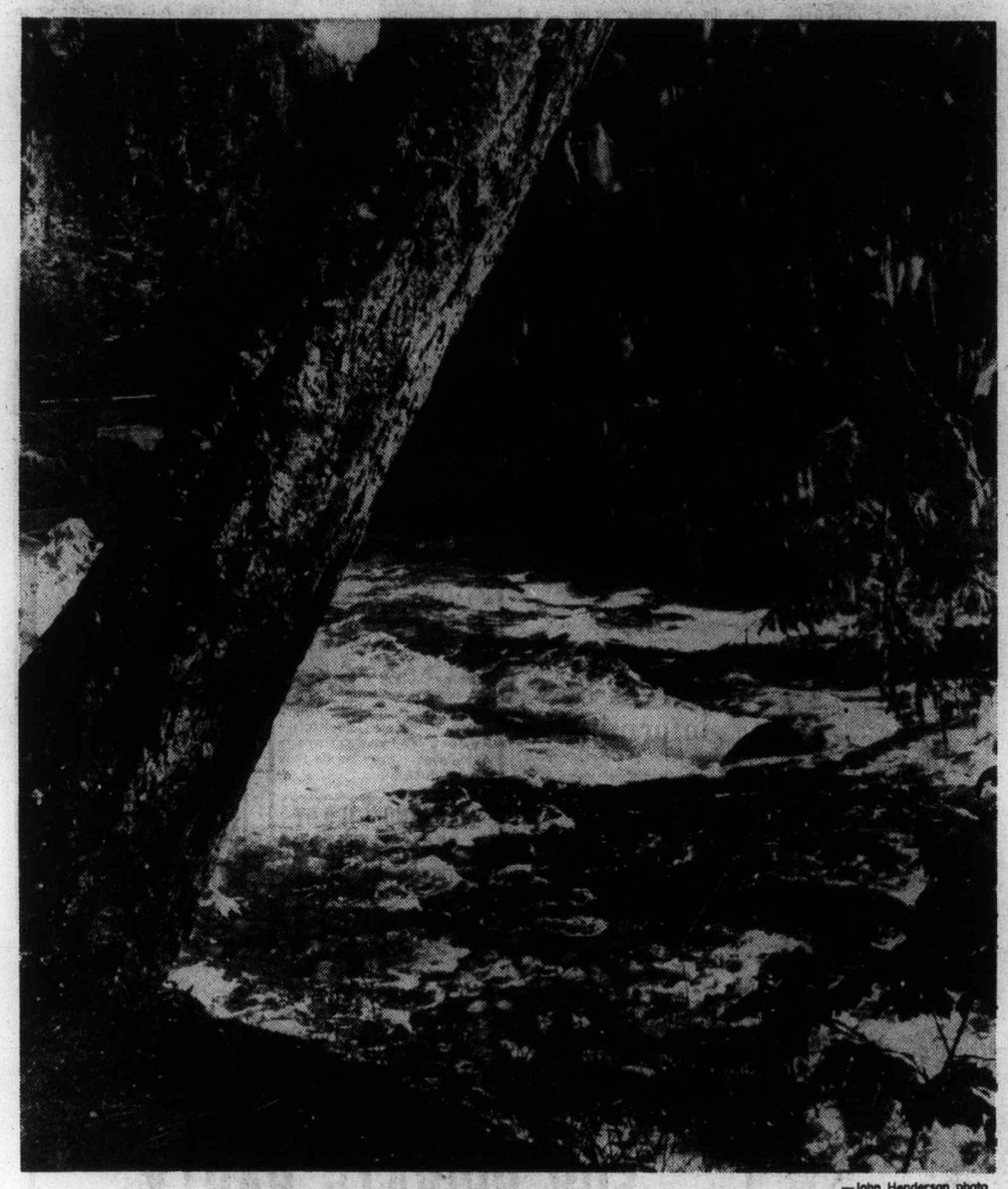

—John Henderson photo

Salmon's Stamp of approval

Spawning salmon have this stretch of white water to navigate as they make their way back up the Stamp River near Port Alberni on west coast of Vancouver Island. According to fisheries department, thousands of salmon make it every year, though runs seem to have declined in many coastal districts in recent years.

—Ruth McKellar photo

Curtis is being assisted at opening by Mrs. Woodruff, group president

Housing minister helps open Kiwanis Village fourth phase

COURTENAY — The fourth and final phase of Kiwanis Village, a senior Citizens Housing project, was officially opened here. Hugh Curtis, municipal affairs minister, assisted by Mrs. W Woodruff, one of the residents, cut the ribbon to mark the event.

Terry Ryan acted as master of ceremonies and outlined the village concept which began with formation of a soceity in 1960.

The Courtenay Kiwanis Club was chartered in 1949, at a time when Curtis' father was a district governor of Kiwanis. Stan Laver, now residing in Victoria, was introduced as representative of all the charter members.

Tribute was also paid to Dan Campbell, whom Ryan termed "as a driving force" for the project. Campbell was a club member at the time and first president of the society, He was MLA for Comox at the time.

Many others were named from architects and builders to those who paved the roads in the project.

Special guests in attendance included Karen Sanford, Comox MLA; Jack Pearsall, MP Coast-Chilcotin; Rev. Ray Brandon, who asked the blessing on the project, and Hugh Curtis.

The completed project contains 44 units, both singles and doubles and is located on Pidcock Ave. in Courtenay. It is valued at $¾ million.

Ray Pitt represented Central Mortgage and Housing Corporation, from whom money was received, as well as from the provincial government.

Members of the Kiwassa club entertained after the opening ceremony and several residents in units representing all four phases of the project, held open house.

Each unit has a small garden space and the late autumn sun reflected the care which has been spent in tending the tiny plots.

Port Alberni poser

Point of dissension seen in shop centre

By JOHN HENDERSON
Colonist Correspondent

PORT ALBERNI — The eventual stand which the Alberni-Clayoquot Regional Board will take on allowing rezoning for the building of a major shopping centre surfaced again at the board's recent meeting as a point of dissension and ill-feeling between rural and city members of the board.

Discussion of the matter was prompted by receipt of a letter from the company promoting the centre, and a report on it from the district's planning consultant.

The promoter, Royal Oak Holdings Ltd. of Vancouver, advised the board that it wished to temporarily table its application for rezoning "in light of the serious nature of the Technical Planning Committee's concerns" regarding the site on Highway 4 just outside Port Alberni.

The report from W. J. Blakely and Associates advised the board not to "further entertain amendment of the official regional plan or subsequent amendment of the zoning by-law" in connection with the application.

The report cited the impact of the centre on local retailling, the potential cost of highway reconstruction, the viability of such a large centre as that proposed and the concerns of the department of health and the fish and wildlife branch, as reasons for its recommendaaion not to proceed.

It pointed out that the technical planning committee had held two meetings on the matter, and had concluded that there were too many problems involved with the proposed site, particularly those of water supply, sewage and traffic, to remain unanswered before the application could be fully dealt with and a decision reached.

The fact that the technical planning committee had been dealing with the application brought up the first point of dissention.

Rural director Tony Dixon said that there was a "cart before the horse situation" on the matter.

"Here we've had two meetings of the technical group before we've even had first reading on the application," he said, "whereas normally the application would not go to technical planning until second reading."

At least first reading should be given to the application, he said, so the company would know where the board stood before it went any further.

At least two other directors pointed out, however, that it was the company itself which was asking to have the application tabled, and since it did not seem to know exactly what it was going to do, "we have no alternative than to table."

On a question, secretary-treasurer Ian Asher confirmed that this was not the first occasion on which an application had gone to the technical planning committee before being dealt with by the board.

Dixon persisted, however that the procedure was not "consistent with normal procedure," and was joined by rural director Hans van Irg who said the rural directors were being "outmanoeuvred again."

"It looks like Blakely is dealing directly with the applicant, as far as I can see,' he said.

City member George McKnight said he could not see how the matter could be debated until "the matters brought up by the technical planning committee have been resolved."

"How can we argue now until we have the answers," he asked.

"If the rural directors have been outmanoeuvred, so be it," said rural member Mike Kokura. "But we can't go over the wishes of the applicant and debate the point now. Frankly I think if the applicant really wants this site and the centre, he will steamroller over the opposition he might get here."

Dixon remained adamant on his point that the matter was not being handled normally, however, and moved a motion that the manner in which the application had been handled be "investigated" and reported on by the administration staff of the district. His motion was defeated by a straight rural-city split of votes, with the city solidly against.

The motion to table the application then received unanimous approval with the exception of Dixon's vote.

—Ray Kerr photo

Bay day sail

It's late in season but sailing enthusiasts are still busy in the Maple Bay-Cowichan Bay area. A few years back they seldom ventured into Cowichan Bay waters in greater numbers, but this year a real sailing contest was held in the bay famous for its coho and spring fishing, causing no difficulty for anyone.

Nanaimo alderman hits 'human misery surplus'

NANAIMO — Word that a local day-care centre may be forced to close for lack of funds has brought an angry rebuke for the provincial government.

The province's much-touted budget surplus, said Nanaimo Ald. Gino Sedola, is nothing but "a surplus of human misery."

He was commenting on a report given to city council Monday night, asking for financial assistance for the Nanaimo Children's Day Care Society.

The society receives no funds from the provincial government, council was told, and because enrolment in the society's two day care centres had fallen, they were facing a deficit of $2,500 for September.

Sedola said it was a problem the city had been faced with time and again, that because the provincial government did not support a valuable service to the community, the city was asked for funds, or the services must close.

"The provincial government is passing the buck back to the communities. They are not recognizing their responsibilities down there."

He said the province's budget-cutting efforts were producing surpluses at a high price.

Council voted to give a $1,500 grant to the society and to protest the lack of provincial grants "in the strongest terms possible."

Council was told that many single parents make use of the two day-care centres and that they are the only ones in the city.

More Island News Page 10

Squash club sold

CALGARY — Danalex Ventures Ltd. of Calgary has bought all of the health and recreation operations of The Cascade Group of Companies.

Cascade reports that The Bristol Room Restaurant, the Tower Squash Club and the Executive Health Club of Calgary and the Harbour Square Squash Club of Victoria were transferred to Danalex Ventures on Friday of last week. Purchase price was not disclosed.

Public services welcome, 'but not in my area'

COURTENAY — Everybody wants an abundance of public services but nobody, it seems, wants them in the immediate vicinity of their home.

Recently during a public hearing in Courtenay, which dealt with rezoning a piece of property on which to build an RCMP station, residents of the Back Road area voiced strong, vocal opposition.

Now some residents of Comox are adopting the same attitude in regard to relocation of the fire hall.

Town council had proposed a site at the corner of Noel and Church streets, but residents of the area came up with many reasons why the hall should not be located at that site when an information meeting was held this week.

Some 80 people, of whom about half were from the surrounding area, opposed the site.

They said the Church-Noel area is in the centre of a residential area, near the recreation centre, a playing field, church and school thereby causing a hazard to children and others. Residents said the site would be better utilized as a park.

Firemen, supported with figures on a number of responses to show the site was the best one, favored it because of the central location to the entire town and because it is close to the homes of the majority of volunteer firemen.

Although the meeting took nearly three hours no decision was reached. However, council is expected to take another look at the proposed site in view of the opposition expressed at the meeting.

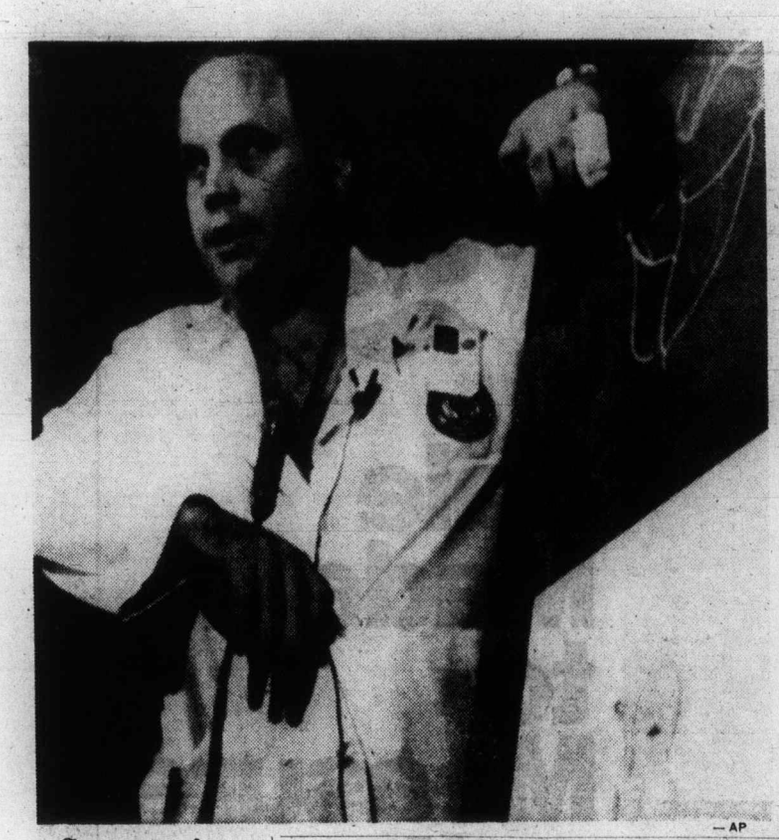

— AP

Hunger nagging horses

Horses are running wild on Bowen Island, near Horseshoe Bay, and a provincial SPCA investigating team said Wednesday that the animals are facing an uncertain winter.

The nine horses are owned by a man on the island, but SPCA executive director William Leach of Vancouver, in an interview on Wednesday, declined to release the man's name.

When Leach, an RCMP constable, a veterinarian and an SPCA inspector saw the horses on Monday, there was no water in their trough, Leach said.

"I can only assume that the person supposedly feeding the horses will have turned the water on later," Leach said.

The provincial SPCA office in Vancouver had received numerous complaints in the past several weeks that the horses were in poor condition and running loose, Leach said.

"I felt a vet should be called in to give a professional opinion," he said. The veterinarian, Dr. Bryan Anderson, said the horses were in good shape now but would not remain so in the winter months unless they are given supplementary food.

The pastureland is poor now, and wouldn't be able to sustain the horses in the winter, Leach said.

He said the animals would need hay and food supplements in the winter.

Bowen Island is an unorganized territory and if the residents want to establish it as a pound area they would have to petition for it, Leach said. He supplied them with the necessary application forms.

Designating the island a pound area would mean that the horses would not be allowed to run wild, he said.

The horses have been bothering residents by galloping down traffic roads and eating apples from orchards, Leach said.

He said that a horse was recently hit by a car on one of the roads. The speed limit was 25 mph, and the horse was not killed.

Leach said the problem of horses running wild on Bowen Island was a "yearly problem . . . that has never been resolved."

If the horses are in poor condition this winter they will be seized by the SPCA, he said.

One-term alderman enters North Saanich mayoral race

North Saanich Ald. Owen Philp, 53, a retired air force officer, announced Wednesday that he will run for mayor. He is the only candidate so far to oppose Ald. George Westwood in the Nov. 19 election.

Philp and Westwood are running for the seat which Mayor Paul Grieve vacates this year to run for the federal NDP nomination for the riding of Esquimalt-Saanich.

A sheep and beef farmer completing his first term on council, Philp said North Saanich needs a strong and experienced administration. He spent 20 of his 32 years in the air force in administrative positions, the last four years as base commander at Moose Jaw, Sask.

Philp said the Saanich Peninsula Water Commission has not come to grips with the water situation on the peninsula and he would like to help remedy that.

As well, he said, there is no indication that anyone will oppose Westwood. "I don't want to see another election by acclamation in North Saanich."

In 1975 Grieve and the entire council were unopposed; they were elected by acclamation.

"I'M NOT DEAF"

"I just don't understand some words or what some people say."

Shown twice actual size

If you have said this . . . Premium Miracle Ear may be your answer.

Clinical tests of this aid show better word understanding at less volume. Comfortable, convenient, small in size. This little in the ear hearing aid delivers. 30-day trial, 100% money back guarantee.

DAHLBERG HEARING AID SERVICE
The Bay, Third Floor
1701 Douglas St., Victoria
385-5414 or 385-1311

Hudson's Bay Company

Separation explained

Dr. Steve Galloday of Little Rock, Ark., who led team of surgeons from University of Arkansas Medical Centre in surgical separation of set of conjoined twins, shows how infants were born with conjoined heart. One infant died during surgery but other is alive in critical but improved condition.

MDs vote to accept 5.6% raise

VANCOUVER (CP) — B.C. doctors have voted in favor of accepting a provincial government offer of a 5.6-per-cent fee increase retroactive to April 1, the B.C. Medical Association said Wednesday.

About 72 per cent of the 3,400 members voted on the proposed agreement and 74 per cent were in favor of the increase.

They earlier had voted just 50.7 per cent in favor of a 5.1-per-cent-increase.

The vote was conducted by mail.

Marine calendar

NAVY

Gatineau, Restigouche, Terra Nova — returning Oct. 12.
Endeavour — returning Oct. 28.
St. Anthony — returning Friday at 1:30 p.m.

MARINE SCIENCES

Pandora II, Richardson — Pat Bay.
Vector — Desolation Sound.
Pariseau — Esquimalt.

COAST GUARD

Camsell, Ready, Rider — refit.
Douglas — Rivers Inlet patrol area.
Racer — Gulf Islands patrol area.
Vancouver — on Station Papa.
Quadra — in port.

MERCHANT MARINE

Bona — Ladysmith.
Thuleland — Gold River.

the Bay

4:30 to 8 p.m.
Thursday Evening
Family Specials
In The
NONSUCH
BUFFET

For Adults:
ROAST BEEF
with Yorkshire pudding, mashed potatoes, vegetable, tea or coffee.
2.09

For Children:
BAY BURGER
With ice cream, soft drink.
99¢

Hudson's Bay Company

OPEN TONIGHT 'TIL 9 P.M.

THE DANSKIN SHOP
it's not just for dancers

At the Danskin Shop at the Bay, you'll find a Danskin for all the women you are.

Danskins for dancing . . . Danskins for exercising . . . Danskins for relaxing at home. And colourful tights to match! Come in and see the wonderful selection of styles and colours. Soft, comfortable and affordable.

Shouldn't you have a drawerful of Danskins?

Not just for dancing!

Danskin Shop, Second Floor

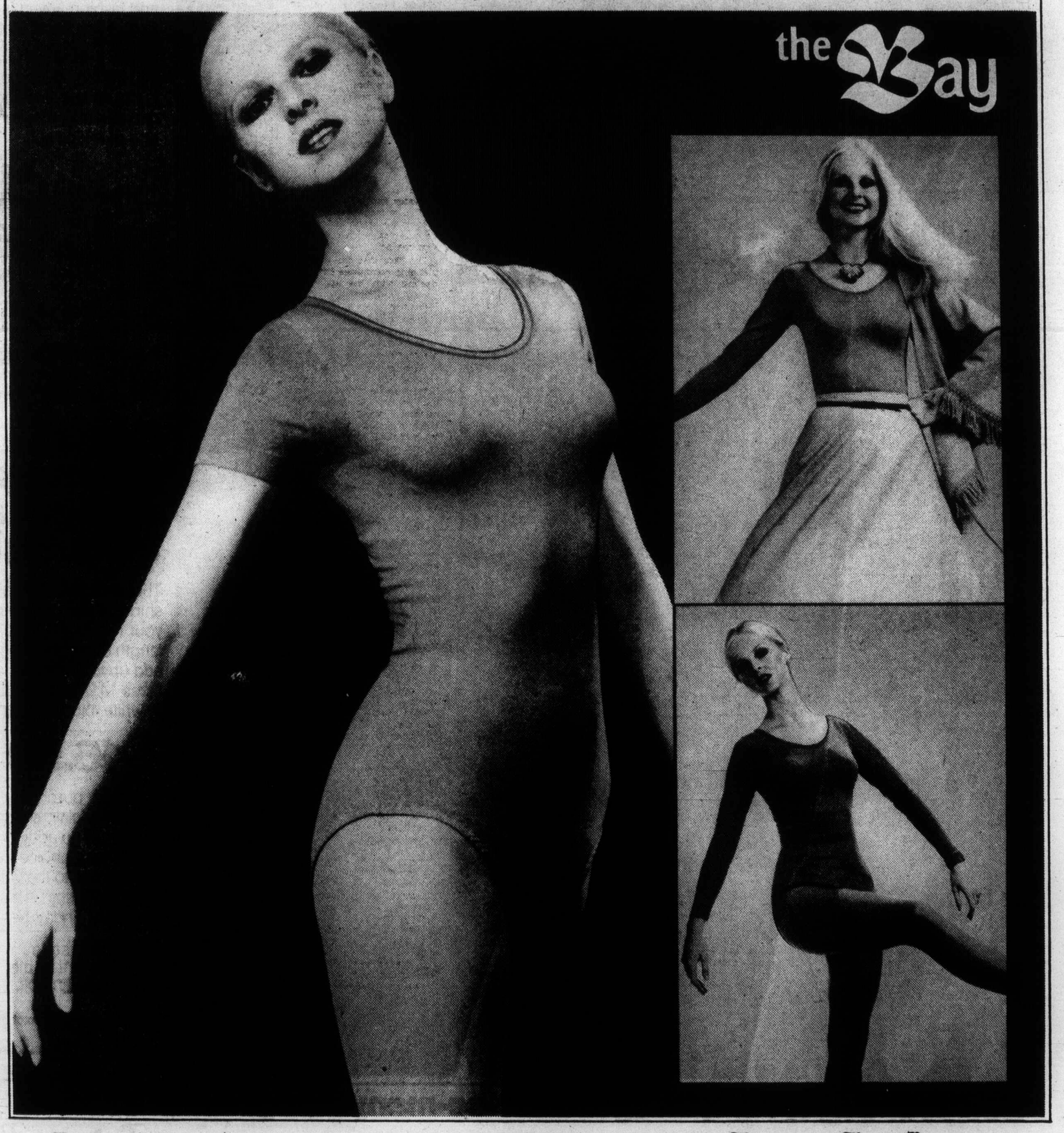

Fashion? It's hard not to think of the Bay.

Hudson's Bay Company

52

OPEN TONIGHT
'TIL 9 P.M.

the Bay

Sale Made-to-Measure suits

It's Lui Passaglia's winning style that earned him a B.C. Lions club record for scoring. He's a special kind of man, a pacesetter. He can't just buy a suit off the rack, he demands the comfort and great looks only made-to-measure tailoring provides. The Bay's Made-to-Measure suit sale is the fitting choice for a man with Lui's style.

Handsome fabrics of wool and some blends in the latest dashing patterns and fashion-keyed fall colors. Tailored to give you the fit that's uniquely you.

Follow the lead of Lui Passaglia. Come into the Bay during our made-to-measure suit sale and let the fully qualified staff measure you for your one-of-a-kind suit.

Three piece suit **$189**

Two piece suit **$169**

Sportcoat and slacks **$169**

(Size 47 add 10%, sizes 48 and 49 add 15%, sizes 50 and 52 add 20%)
Please allow 6 to 8 weeks for delivery

Buy a Hathaway shirt and get a tie as our gift

The distinctive styling of Hathaway shirts, in plain shades to accentuate your new suit. Single cuff, medium length collar and single needle stitching add up to "That Hathaway Look". Sizes 14½ to 17½, 32 to 35 sleeve, in white, blue and camel.

Shirt **16.50**

With each purchase of one of our Hathaway plain shade shirts, you will receive, at no additional cost to you a tie of your choice from our selection of fancy ties to the value of $8.50. One tie per shirt. This offer is good Thursday, Friday, Saturday only.

Quality and style are important to me, on the field and off.

Sale ends Saturday, October 15

Men's Suits, Main Floor

Use your Baycard, your good-for-so-many-things card.

STORE HOURS: MON., TUES. & SAT. 9:30-5:30. WED., THURS. & FRI. 9:30-9:00.
TELEBUY 385-1311. ONE HOUR FREE CUSTOMER PARKING IN THE 3-LEVEL PARKADE

Hudson's Bay Company

Island
435 Trunk Road
Financial Centre
Duncan

The Daily Colonist.

Vancouver Island's leading newspaper since 1858

Showers, high 14
Weather Details on Page 2

No. 246 — 119th Year | VICTORIA, BRITISH COLUMBIA, THURSDAY, OCTOBER 6, 1977 | *** | 15c Daily, 30c Sunday

— AP

Man's best woodpile Daniel Fraser of Norwich, Vt., was worried he'd run out of space to stack wood with which he heats his house in winter. Then he took a look around and added 10-foot stack atop doghouse. Woodpiles are becoming a increasingly common sight in Vermont.

Heat's back on Kitimat

Congress votes to kill Cherry Point oil port

By STEPHEN HUME
Colonist Reporter

New pressure is on Kitimat as an oil port site as a result of Wednesday's decision by the U.S. Congress to bar Washington Governor Dixy Lee Ray from establishing an oil port at Cherry Point, Wash.

The House of Representatives on Wednesday passed and sent to the White House legislation which effectively kills Cherry Point as a port for distributing tanker-shipped oil to the lower 48 states.

The pipeline issue was covered by a routine bill that extended the federal mammal protection program.

The Senate passed the legislation on Tuesday after Washington Senator Warren Magnuson, a Democrat and opponent of Ray's, inserted an amendment to ban increased tanker traffic within Puget Sound, east of Port Angeles.

The language of the amendment is almost identical to a bill approved by the Washington State legislature earlier this year but vetoed by Ray.

The congressional decision was a bitter blow to Ray, who has consistently pressed for consideration of a port at Cherry Point, and who angered environmentalists on both sides of the border this year by declaring that Puget Sound was "safe for supertankers."

Ray wasn't immediately available for comment but it was learned that the governor became aware of the senate's decision on Tuesday and "burned up the wires" to Washington, D.C., in an effort to stall congressional action.

The U.S. Congress is comprised by a senate and a House of Representatives. Legislation passed by both bodies is sent to the president, who either signs it into law or vetoes it.

Although Port Angeles would still be considered as an oil port site, the real pressure is now on Kitimat and a proposal by Kitimat Pipe Lines Ltd. to build an oil port and a 753-mile pipeline from Kitimat to the U.S. midwest.

According to a Washington state member of the House of Representatives, the mood in Washington, D.C., is for "overwhelming support" of the Kitimat proposal.

Kitimat Pipe Line is a consortium made up of a number of U.S. oil companies and a Canadian and midwestern U.S. refiners.

For several months now Kitimat Pipe Line president Jack Cressey has been lobbying in the U.S. on behalf of his company's proposal.

The company set aside its application for the Kitimat port on June 1, and opponents of the proposal declared that the move was part of a corporate game in which the application would be revived.

Former B.C. Liberal MP and MLA David Anderson, representing the B.C. Wildlife Federation in hearings before the Thompson oil port inquiry, said Wednesday in a telephone interview from Seattle that the pressure in Washington state was on Kitimat.

He said that Magnuson, sponsor of the amendment that killed Cherry Point, was against any transshipment port in Washington state.

Anderson said "our job now is to make sure Kitimat is either killed off or considered simultaneously with Port Angeles."

"The Kitimat Pipe Line people are jumping for joy. The Congressional decision is being used to swing efforts to Kitimat and away from Port Angeles," Anderson said.

B.C. environmentalists and

Page 2 — Congress

Ottawa to fund Bill 101 challenge

OTTAWA (UPI) — Prime Minister Trudeau will offer federal aid today to citizens or groups contesting Bill 101, the Quebec legislation that makes French the province's sole official language and restricts English schooling.

The offer of legal aid was one of several decisions made at a special "unity" session of cabinet convened to work out a plan of action to block efforts by the Parti Quebecois to create an independent Quebec.

Most cabinet ministers declined comment following the cabinet session, saying Trudeau will reveal aspects of the new strategy at a news conference today.

But Justice Minister Ron Basford, when asked if cabinet had decided to aid opponents of Bill 101, said "that would be the purport of the announcement tomorrow."

Basford said other decisions had been made, but he preferred to let Trudeau announce them.

"We had a full discussion of the Quebec subject, which we have been doing for quite some time," Basford said.

"The prime minister's announcement will deal with quite a number of aspects of the situation."

Most ministers declined to say what had taken place in the closed-door session. Federal-provincial Affairs Minister Marc Lalonde even refused to say whether any decisions had been made.

Basford
. . . legal aid

But Basford confirmed "some decisions have been taken."

A spokesman for Trudeau had said prior to the session that the cabinet would thrash out a specific policy approach with "new elements."

Policy papers proposing a variety of responses to the unity threat had been prepared and ministers were expected to make definite choices among them.

The decisions will be used as a mandate by Lalonde, who will be acting as Trudeau's unity troubleshooter.

Also discussed were the groundrules for Quebec's proposed referendum on independence. Federal spokesmen have said they consider the rules could be used by the Quebec government to bias the poll in favor of separation.

Cabinet also considered methods of wooing the Parti Quebecois government away from its independence option by offering the possibility of constitutional change.

Cabinet was expected to come up with new offers of constitutional guarantees to ensure the survival of the French language and culture in Quebec but Trudeau's spokesman said most specific actions would not be announced immediately. Instead the "action steps" would be spaced out over the following weeks and months.

"But the cabinet envisages being able to give a general kind of approach to Quebec that has some new elements in it," he said.

"They will be able to make position-type statements, rather than specific action steps."

Bomb note diverts U.S. jet

VANCOUVER (CP) — A Pan American Airlines jumbo jet was searched by RCMP Wednesday night after landing at Vancouver International Airport under cloud of a bomb threat.

Police used tracking dogs to search the passenger and baggage compartments. Searchlights played over the fuselage of the giant jetliner after its 290 passengers left the aircraft.

RCMP said they found nothing to indicate the aircraft—which was diverted here after taking off from San Francisco on a flight to Tokyo—was in any danger.

However, police did not treat a note found in a washroom saying there were bombs aboard as a hoax.

The plane set a course for Vancouver after a bomb threat was discovered after it left San Francisco for Tokyo.

Alan Jay, a spokesman for the airport manager here, said a note found in a washroom said there were "bombs aboard."

He said the note gave instructions to dump aircraft fuel, let passengers off in Vancouver and proceed to Mexico.

When the aircraft touched down into a scarlet sunset, it was met by four vehicles, including a loading ramp and a RCMP equipment truck. A hovercraft patrolled offshore of the airport which is situated on an island at the mouth of the Fraser River, south of Vancouver.

All roads leading to the airport were closed to traffic.

Extremist Irish chief shot dead

DUBLIN (AP) — Seamus Costello, an Irish extremist leader, was assassinated on a crowded Dublin street Wednesday by a gunman who fired two shotgun blasts into his face, then reloaded and fired again.

Police said the assassin escaped in a waiting car.

Costello, 38, married and the father of four, was the leader of the Irish Republican Socialist party.

"The gunman talked to Costello before he shot him," one witness said.

The gunfire sent lunchtime shoppers ducking for cover on the street near the Dublin docks.

The killing, the second political assassination in Dublin in three weeks, raised fears of a rekindling of a bloody ideological feud between Costello's revolutionary IRSP and IRA.

The Official wing of the IRA denied in a statement that it was behind the slaying.

Costello founded the IRSP in December 1974, after splitting with the IRA over its acceptance of a ceasefire with the British army in Northern Ireland.

Strike threat dissipates

Ferry workers, bosses summoned by minister

By DON COLLINS
Colonist Reporter

Both sides were summoned to Labor Minister Allan Williams' office Wednesday after a strike deadline had been set for today in the B.C. Ferries dispute.

Officers of the B.C. Ferry and Marine Workers Union had been unable to make their way to Victoria by late evening and it appeared the meetings with Williams wouldn't begin before this morning.

Williams indicated he will likely advocate that the union and B.C. Ferries Corp. management agree to the appointment of an industrial inquiry commissioner. It would mean a voluntary withholding of any job action while the commissioner was looking for a solution.

Failing agreement on this, he would be expected to ask cabinet to block the strike with legislation that allows for a 90-day cooling-off period.

Under the circumstances, there seemed little likelihood of a legal strike developing.

Nevertheless, the central bargaining committee of the union announced earlier in the day that the ferry workers would be taking "legal strike action" against the ferry corporation at midnight tonight.

Such a strike would tie the fleet up at the beginning of the Thanksgiving weekend.

The first strike action would actually begin six hours in advance of the main walkout. The union said the plan was to tie the Queen of Prince Rupert up at Tsawwassen at 6 p.m. It would normally sail for the north at 8 p.m. under the scheduling on its new route between the northern and southern mainland.

While the official strike deadline is midnight, all other vessels would be tied up as they completed their daily runs in the late evening

The bargaining committee said it had hoped to avoid a strike by having management return to the bargaining table. But it said the only request it had from management

Page 2 — Strike

Developments in hijackings

Terrorists missed boxes with $2,000,000 in gems

Colonist Wire Services

LOS ANGELES — Nearly $2 million worth of diamonds went unnoticed by hijackers who held a Japan Air Lines plane and up to 156 hostages for five days, a returning hostage said Wednesday.

"I think to this moment the hijackers are not aware that they had $2 million worth of diamonds sitting there right across from their command centre," said former California assemblyman Walter Karabian, 38, who held an airport news conference after returning home.

"These diamonds were in packages put right on top of the seat where the stewardess generally sits in that area right across from the galley and remained there in these plain unmarked packages during the entire hijacking episode."

And it was learned in Algiers that the Red Army hijackers, given temporary asylum here after hijacking a Japan Airlines DC-8, no longer had the $6 million ransom paid by the Japanese government with them when they reached Algiers.

How the drop-off was achieved without being noticed by police surrounding the plane in Dacca, Bangladesh, was not known. There was confusion, however, created by an attempted coup.

Algeria Wednesday rebuffed Japan's indirect request for the return of five Red Army hijackers and the $6 million ransom saying it "will not tolerate that its good faith and goodwill be exploited."

The Tokyo government earlier expressed the "hope" Algeria would send back the terrorists who seized the Japanese airliner.

The man who claims to be the mastermind of the hijacking which yielded a $6-million ransom says Japan's Red Army guerrilla movement will use the money to increase attacks on "world imperialism," with Japan and Israel as prime targets.

The announcement was made in an interview given in a Middle Eastern capital by a leader of the guerrilla organization after the hijacked Japan Air Lines DC-8 landed in Algiers.

Inside Today

Ministers urge lower tariffs —Page 3

Bowen Island horses face bleak winter —Page 51

Four face court in boy's slaying —Names in News, 24

Son tops dad with heavy coho —King Fisherman, 33

Happy birthday Number 102 —Page 35

Tonsil surgery on decline —Page 37

	Page
Background	5
Bridge	42
Classified	40-50
Comics	38
Crossword	47
Editorials	4
Entertainment	34, 35
Family	27-30
Finance	8, 9
Horse Happening's	30
King Fisherman	33
Marine Calendar	51
Names in the News	24
Provincial Court	37
Sports	12-19
Your Good Health	29

Take-off on queen

OTTAWA (CP) — Commons security guards were ordered late Tuesday afternoon to remove small badges marking the Queen Elizabeth's jubilee.

No official reason was given, but word spread among guards that the red badges were ordered removed following complaints from Quebec MPs that the embroidered words "Queen's Jubilee" on the badges were in English only.

Telephone workers now cry 'lockout'

As the B.C. Telephone Co. dispute intensified Wednesday the Telecommunication Workers Union accused the company of "locking out" 1,460 workers in an attempt to provoke an all-out strike.

At the same time, the union said it is ready to send "flying squads" of pickets anywhere in the province where company supervisors are discovered doing the work of regular emplyees.

The major issue in the contract dispute between B.C. Tel and 10,000 employees is the contracting-out of work. At this point the main job disruption has been in the Vancouver area, but the union has warned that it could spread at any time.

"We're not saying where in advance," TWU president Bob Donnelly said in an interview from Vancouver.

The latest development had its beginning Tuesday when pickets appeared at the company's Burnaby headquarters to mark the first anniversary of the start of negotiations.

The 1,400 workers, who stayed off the job because of the pickets, were informed on their arrival for work Wednesday that they wouldn't be needed for the time being.

"They (company) said

Page 2 — Lockout

Agent tells inquiry:

Three Quebec officers joined illegal break-in

MONTREAL (CP) — Three ranking officers of the Quebec provincial police took part in the planning of an illegal police break-in at a left-wing news agency in 1972, a provincial commission of inquiry was told Wednesday.

Pierre Champagne, a provincial police agent, said one of the superior officers who cleared the break-in was Inspector Jean Coutellier, one of three officers who pleaded guilty last May to a charge of authorizing the raid without first obtaining a search warrant.

Before conducting the raid, police knew that the Agence de Presse Libre du Quebec had contacts with exiled terrorists of the Front de Liberation du Quebec who were living in Cuba, he testified.

Champagne said he started discussing plans to raid the office of the Agence de Presse Libre in August, 1972, with lower-ranking officers from the RCMP and the Montreal police.

They then decided to present the plan to their superiors who subsequently gave "the green light" to the idea of conducting the raid without a warrant, he testified.

Rights issue on boil

Soviets hard hit at Belgrade talks

BELGRADE, Yugoslavia (UPI) — Sweden Wednesday denounced the persecution of dissidents in Soviet bloc nations and West Germany challenged the Soviets to prove their commitment to detente by establiishing a permanent forum between East and West in the divided city of Berlin.

The statements by the Bonn and Stockholm governments provided further evidence of the West's determination to press for Communist compliance with human rights provisions of the 1975 Helsinki accords on European Co-operation and Security.

In the second day of the Belgrade conference reviewing the Helsinki pact, Swedish delegate Leif Leifland said his government would not "refrain from drawing attention to violations of human rights."

"We sympathize deeply with people who are subjected to humiliation and persecution because they wish to express their views on social and other issues, because they want to practise their religion, because they want to meet and together work for political or other goals."

Responding to the criticism, Bulgaria and Yugoslavia bluntly told the West they would not tolerate interference in their affairs.

Bulgarian delegate Stephan Staikov rejected "malevolent plans and political shortsightedness of certain reactionary forces allegedly trying to return the world to the Cold War."

Speaking for West Germany, State Secretary Guenther Van Well called for East-West contacts in science, culture and sport to take place in Berlin.

"It is in Berlin especially, where the will for detente can be demonstrated," he said.

The Soviet Union and U.S. chief delegate Arthur Goldberg were to present their positions today.

Goldberg has stated he wants to avoid confrontation with the Soviets on human rights but an indication of his ultimate strategy may have come in the opening speech Tuesday of Dutch delegate Jo Van Der Valk.

Diplomatic sources said Wednesday Van Der Valk originally intended to deliver a mild statement but rewrote his speech to criticize the Soviet bloc after a meeting with Goldberg.

Goldberg, the sources said, confided that his opening statement would be "tough" about human rights and Van Der Valk decided to take a hard line as well.

Congress rejects Cherry Point port

From Page 1

the fisheries union have favored a Port Angeles port because they said it was safer than either Cherry Point or Kitimat. A Kitimat port would be strongly opposed by public groups in B.C., although provincial Energy Minister Jack Davis has opted for the Kitimat port in private talks with Washington ecology officials.

Magnuson told the U.S. Senate on Tuesday that Puget Sound was environmentally sensitive and especially vulnerable to oil spill damage.

"Since tanker accidents are directly related to the amount of tanker traffic, there should not be an expansion of traffic over what now . . . exists," Magnuson said.

"There are other oil transport options that would serve the national interest just as well as moving it by tanker through Puget Sound," Magnuson said.

Representative Don Bonker (Dem.-Wash.) said in Washington, D.C., that the point of the Magnuson amendment was to scrap the Cherry Point proposal to prod the oil companies to push harder for the Kitimat proposal.

The Cherry Point proposal was by Trans-Mountain, a B.C.-based consortium of U.S. and Canadian oil companies.

The Port Angeles proposal is by Northern Tier, a Montana-based consortium of U.S. companies, which would ship by pipeline for the U.S. midwest.

Bonker also said he sensed "overwhelming support" in Washington, D.C. for a Kitimat oil superport, rather than one at Port Angeles.

He said he expected that "within the next couple of weeks" a decision would be made on where to build one or two major West Coast oil ports to handle tanker-shipped, particularly Alaskan, oil for shipment to the U.S. midwest.

The Carter Administration is considering not only the Kitimat site, but also oil port sites at Port Angeles and Long Beach, Calif.

If the U.S. favors two sites, it is likely that they would be Kitimat and Long Beach.

The Long Beach proposal is by SOHIO Transportation Co. of California, a wholly-owned subsidiary of Standard Oil of Ohio.

Blackout socks Boston

boston)upi) — A power failure blacked out more than three square miles of Boston for several hours Wednesday night, sending residents out into the darkened streets with matches and candles.

Police said the Back Bay, Park Square, downtown theatre district, South End and Kenmore Square areas were affected.

There were no immediate reports of looting.

A spokesman said a manhole explosion, believed to have begun in a "trunk line" that transmits electricity, was reported at the time the blackout began.

"We think it was a faulty transformer somewhere in town," an Edison official said. "We're investigating the cause of the blackout right now. We don't know exactly what caused it."

A touch of diamonds at her ears—and their brilliance is reflected in her smile! **Grassie Firbanks diamond stud** earrings with 14 karat white gold studs: A. $1,000. B. $700. C. $475. D. $225. *Something Beautiful for Everyone.*

Fast accurate jewellery appraisal service available at all Grassie Firbanks stores. To be sure of the value of your fine jewellery let the experts at Grassie Firbanks Accru-gem laboratories scientifically appraise your gems. Chargex, Master Charge, American Express or Grassie Firbanks Credit Accounts welcome.

- Mayfair Shopping Centre Phone 385-2744
- 1209 Douglas St. Phone 385-1911
- Vancouver
- Chilliwack
- Kamloops
- Kelowna
- Vernon

Use Grassie's Hide-away Plan Now!

Grassie's Since 1886

10-5

Skepticism greets U.S., Israel deal

Associated Press

An eruption of artillery fire broke a 10-day silence on the Lebanese-Israeli border Wednesday and both Israel and the Palestinians accused each other of violating the fragile ceasefire.

On the political front, Arab, Israeli and U.S. leaders argued in public while they negotiated in private in their search for an agreeable formula for a Mideast peace conference in Geneva.

Arab leaders reacted with suspicion to an announcement in New York that President Carter and Israeli Foreign Minister Moshe Dayan had agreed on a tentative formula for reconvening the Geneva Middle East conference.

Egyptian sources in Cairo said the proposals were being circulated among Arab capitals for discussion.

There were indications that Israel had given some ground on the key hurdle to opening formal peace talks—how to get Palestinians into the negotiations over Israel's refusal to have any dealings with the Palestine Liberation Organization.

Duchess loses baby

LONDON (Reuter) — The Duchess of Kent has suffered a miscarriage, her husband, the Duke told reporters Wednesday night.

"She's lost the baby," he said as he left London's King Edward VII hospital where his wife had been under observation.

The Duchess, who at 44 was the oldest member of the royal family in nearly 200 years to become pregnant, was taken to hospital Tuesday after complications developed in her four-month pregnancy.

First snowfall touches Regina

REGINA (CP) — It wasn't quite time to break out the toboggans, but snow made its first appearance of the winter in Regina Wednesday. Snow in October is not unusual in Regina. It has been recorded in the early part of September.

Lockout alleged

From Page 1

modate the "stop-and-go activities" of the union.

More than 800 supervisors were on the job at the Burnaby headquarters Wednesday and another 50 took over the work of some 250 union members when a rotating strike hit Prince George.

The rotating strike has become one of the union's weapons in its attempt to emerge with a settlement from what appears an endless dispute.

The last contract expired Dec. 31 and negotiations for a new agreement began exactly one year ago Tuesday.

Donnelly says the union should not be blamed, since it was willing to accept the recommendations of federal conciliator Dr. Noel Hall, and the company wasn't.

The 45-cent-an-hour suggested wage increase is not being disputed by either side, Donnelly said.

"But the key issue is the company's insistence on removing the contracting-out clause," he said.

there was no work for the people," said Donnelly.

Notices from the company said that because of work stoppages and work-to-rule activities, other arrangements had been made to carry out the work. They weren't to return until further notice.

The same reason was given in the case of 60 installers and repairmen from four Greater Vancouver exchanges who were told to go home.

The whole thing, according to Donnelly, was "an action designed to provoke an all-out strike." The company, he said, was "locking out the workers."

But B.C. Tel spokesman Keith Matthews said it was a matter of the company deciding it could no longer accom-

Western Express winners

WINNIPEG (CP) — Five numbers worth $100,000 each were drawn Wednesday in the Western Express Lottery which included a special bonus draw of 100 numbers worth $5,000 each.

The $100,000 numbers were 41838 in series two, 82517 in series 19, 76837 in series eight, 26776 in series five and 73637 in series 32.

Prizes of $1,000 go to holders of the same ticket numbers in any other series. There are smaller cash prizes of $25 and $100 for those holding tickets with the same last three or four digits as the top five tickets.

Strike fear eases

From Page 1

Wednesday was for a meeting to set up emergency service during the strike.

Talks with mediator Fred Geddes broke off Tuesday and the union said at that time that a strike might occur before the weekend.

The last contract expired July 31. The main issues are hours of work and job security.

The union has approximately 2,600 members.

Williams said the meetings in his office would include Geddes. He said there appeared to be some concern about the authority of his ministry in the case.

If need be, he could ask cabinet to proclaim a section of the Railway and Ferries Bargaining Assistance Act that would automatically head off or stop a strike during a 90-day cooling-off period. If need be, another 14-day period could be added later.

The legislation came into being in the spring of 1976. The section concerned has never been proclaimed, but this could be done quickly by cabinet, Williams said.

Never said it was – senator

Constitution change not only answer

TORONTO (CP) — Senator Eugene Forsey (L—Ontario) Wednesday denied ever saying that the only answer to the national unity problem in Canada is to negotiate constitutional changes to appease the Parti Quebecois.

He was quoted Sept. 25 by The Canadian Press as making that statement in an interview on CBC radio.

In a letter to CP's Ottawa bureau Wednesday, Senator Forsey said: "Never in my life have I even thought anything so blazingly idiotic as that statement."

Forsey produced a transcript of the broadcast which confirms that he did not make the statement.

When asked whether the future was either the status quo or separation, he said: "No, because there is nothing to exclude all sorts of amendments to the existing constitution. You say, well now this particular clause, that's all right, nobody has any objection to that, no reason to change that. Here's another one. One lot of people say that isn't working properly for the following reasons and if they produce a convincing case, the others say, yes, that's true, that's quite true, we'd better change that, what do you suggest? And you could come out of the process of such negotiations, constitutional discussions with a variety of amendments."

The Weather

Oct. 6, 1977

Mainly cloudy with a few showers, winds light. Wednesday's precipitation: Nil. Sunshine 6 hours 18 minutes. Recorded high and low at Victoria, 15 and 3. Today's forecast high and low, 14 and 6. Today's sunrise 7:20, sunset 6:42; moonrise 12:34 a.m., moonset 3:28 p.m. Friday outlook: Cloudy periods.

East coast of Vancouver Island — Mainly cloudy with a few showers. Winds light. Wednesday's precipitation: Nil. Recorded high and low at Nanaimo, 16 and 1. Forecast high and low, 14 and 5. Friday outlook: Cloudy periods.

West coast of Vancouver Island — Showers. Winds light. Forecast high and low at Tofino, 13 and 4. Friday outlook: Cloudy periods.

North coast of Vancouver Island — Cloudy with a few showers. Highs near 12. Friday outlook: Cloudy.

Extended outlook, Saturday through Monday — Chance of showers at times. Highs 9 to 16. Lows 4 to 9.

READINGS

	Max.	Min.	Prec.
St. John's	6	10	—
Halifax	16	7	—
Fredericton	1	4	—
Charlottetown	15	6	—
Montreal	18	4	—
Ottawa	17	5	0.4
Toronto	18	6	—
North Bay	11	7	—
Thunder Bay	11	2	—
Kenora	6	2	2.4
Winnipeg	10	2	1.1
The Pas	5	2	—
Churchill	3	0	—
Brandon	8	0	0.6
Regina	5	0	—
Saskatoon	5	1	—
Prince Albert	6	1	—
Swift Current	6	3	—
Medicine Hat	8	5	—
Lethbridge	8	5	—
Calgary	7	5	—
Edmonton	6	6	—
Cranbrook	11	4	—
Castlegar	13	1	—
Penticton	13	1	—
Revelstoke	12	2	—
Princeton	14	3	—
Vancouver	11	4	—
Prince Rupert	14	5	1.9
Terrace	11	4	1.8
Stewart	15	2	0.8
Port Hardy	10	2	—
Tofino	14	2	—
Comox	12	1	—
Prince George	10	1	—
Williams Lake	11	4	—
Mackenzie	10	0	—
Blue River	11	5	—
Kamlooos	14	0	—
Dawson City	5	4	—
Whitehorse	5	2	—
Inuvik	1	4	1.6
Seattle	18	6	—
Portland	19	5	—
San Francisco	17	12	—
Los Angeles	26	15	—
Phoenix	27	23	—
Las Vegas	34	17	—
New York	20	12	—
Miami	29	25	—
Fort Nelson	5	5	—
Fort St. John	4	3	—
Peace River	4	8	0.2
Yellowknife	6	1	—

TIDES AT VICTORIA
(Tides listed are Pacific Standard Time)

	Time	Ht.	Time	Ht.	Time	Ht.	Time	Ht.
	H.M.	Ft.	H.M.	Ft.	H.M.	Ft.	H.M.	Ft.
6	03.20	3.7	12.05	7.6	18.05	6.9	19.50	7.0
7	04.25	3.9	12.15	7.6	17.55	6.6	21.35	6.9
8	05.25	4.0	12.35	7.7	18.15	6.1	23.00	7.1
9	06.10	4.1	13.00	7.8	18.45	5.5		
10	00.15	7.3	06.50	4.4	13.10	7.9	19.20	4.8

TIDES AT SOOKE

	Time	Ht.	Time	Ht.	Time	Ht.	Time	Ht.
	H.M.	Ft.	H.M.	Ft.	H.M.	Ft.	H.M.	Ft.
6	02.45	4.5	10.35	7.9	14.00	7.6	19.00	8.2
7	03.55	4.6	11.00	8.1	15.45	7.3	20.20	8.1
8	04.45	4.7	11.30	8.3	17.00	6.8	21.45	8.2
9	05.30	4.8	11.50	8.5	17.45	6.2	23.10	8.4
10	06.00	4.9	12.20	8.7	18.40	5.5		
11	00.00	8.5	06.40	5.0	12.40	9.0	19.10	4.7

TIDES AT FULFORD HARBOUR

	Time	Ht.	Time	Ht.	Time	Ht.	Time	Ht.
	H.M.	Ft.	H.M.	Ft.	H.M.	Ft.	H.M.	Ft.
6	04.35	4.3	13.05	9.8	19.15	7.6	22.45	8.0
7	05.45	4.5	13.45	9.9	19.45	7.2		
8	00.00	8.2	06.50	4.6	14.20	9.9	20.15	6.7
9	01.25	8.6	07.40	4.7	14.50	10.0	20.45	6.1
10	02.35	9.0	08.35	4.9	15.10	10.1	21.20	5.3

I Believe . . .

in the United Way because as a policeman it is my duty to serve the community.
In supporting the United Way we can all serve.

SAYS
Cpl. L. E. Penny of Colwood
R.C.M.P.

10-6

5-Inch Continuous GUTTER in baked enamel

INSIDE OR OUTSIDE STORM WINDOWS. WINDOW REPLACEMENTS.

479-7121
FREE ESTIMATES
B.C. ALUMINUM
"THE NAME YOU KNOW"

How much fashion can you get for less than $185

We always stand the chance of having our suits sound too good for the money we're asking.

Like here for instance, is a suit that regularly sells in our shops for $185.

It's from a select group of our new Henley collection. Tailored in pure wool flannel — the natural choice.

Our own tailors in our own factory did the work. You save a little there.

The cloth, fine to the touch yet durable in wear, we buy literally by the mile. You save some more. And by the time we have described the fashion details, pattern and colour choice, $185 sounds like a rare bargain indeed. So if our reduced price of $139.96 is just too good to believe, take heart in knowing that after 10 days, you can always come in and pay $185.

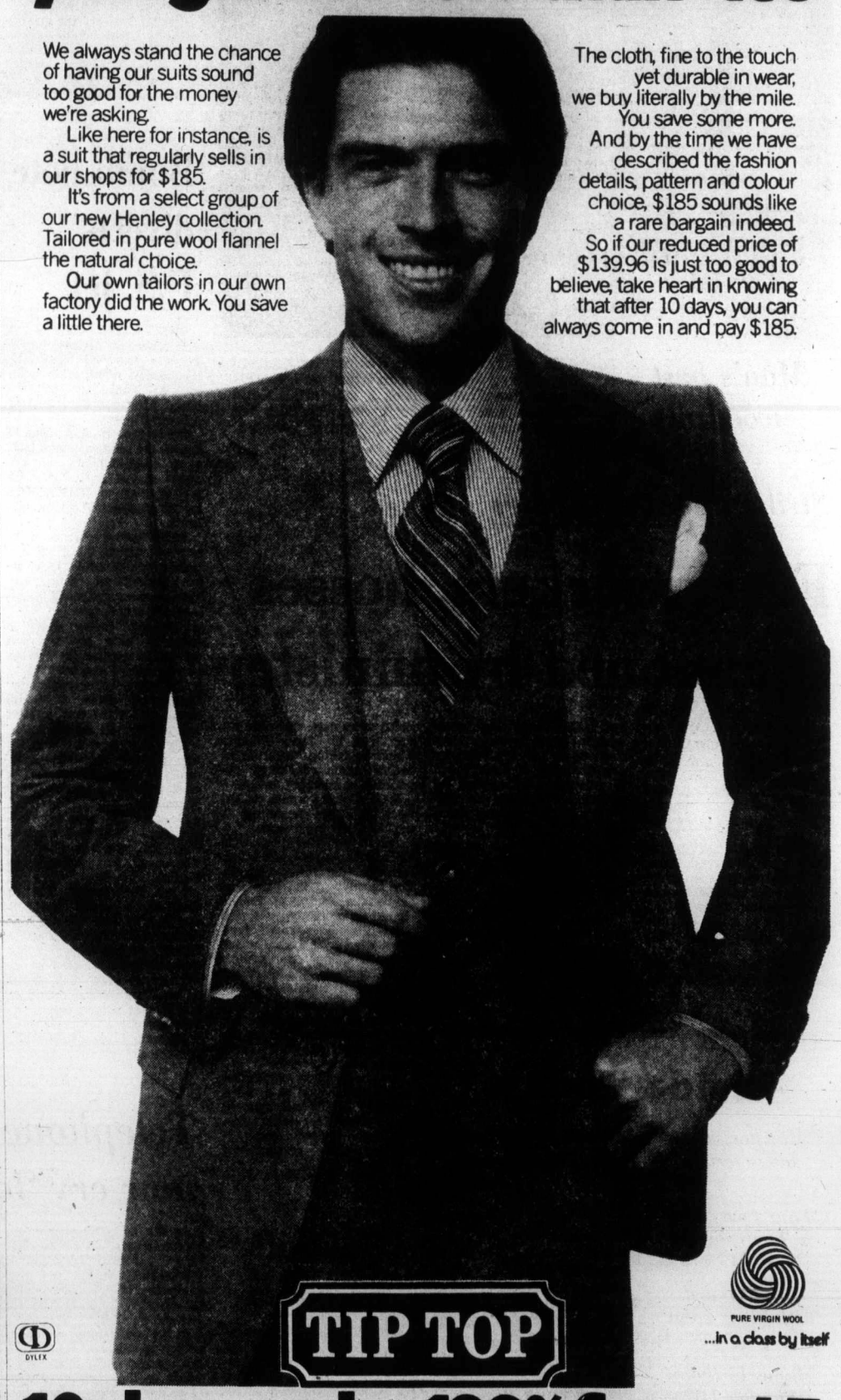

DYLEX

TIP TOP

PURE VIRGIN WOOL ...in a class by itself

10 days only $139.96 Save $45

USE YOUR CONVENIENT TIP TOP ACCOUNT

HILLSIDE MALL—1412 DOUGLAS STREET—HARBOUR SQUARE

10-6

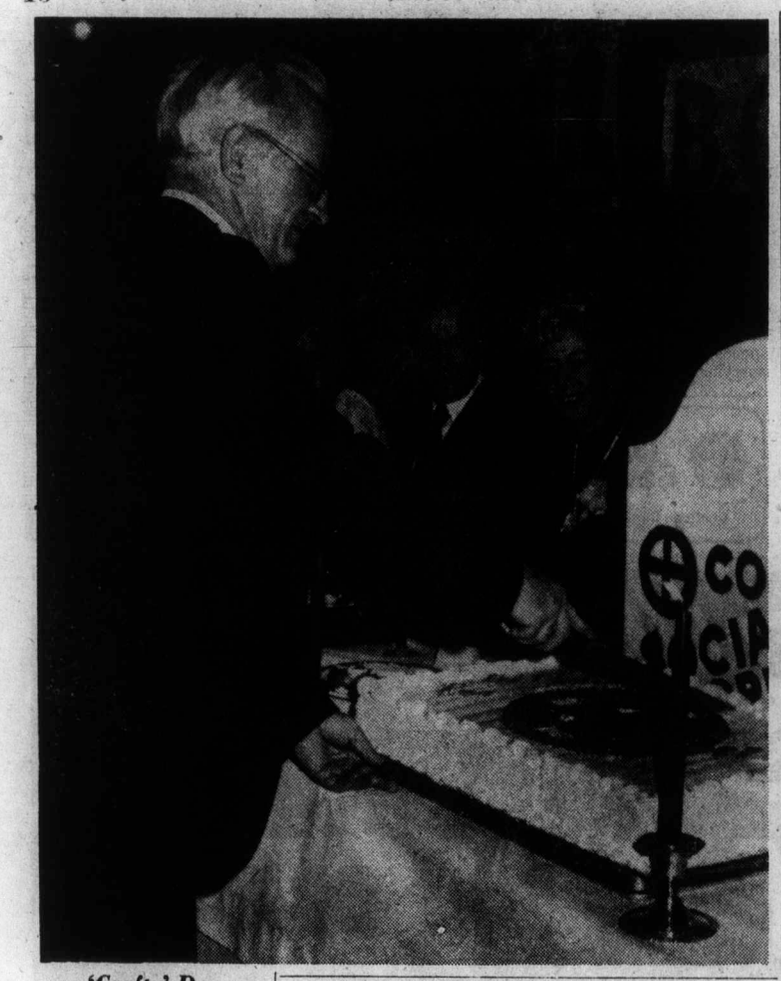

'Crafty' Dan
—Ruth McKellar photo

Politician

Roasting night success

COURTENAY — There was a hot time in the old town recently as some 300 guests and six cooks gathered to roast Dan Campbell.

Insult was heaped upon insult along with contrived jokes and not a little snitching on the hapless Dan, former municipal affairs minister.

Mayor Bill Moore said Dan was better known as "crafty Dan" and proceeded to outline several instances where the name would apply. He also read imaginary telegrams from such well known people as Tommy Douglas, Bill Mocrief, mayor of Cumberland who supposedly asked, "Who the hell is Campbell?", John Diefenbaker and Pierre Trudeau. None of the messages could be called complimentary.

Gerry Furney, past mayor of Port McNeill gave definitions of the word "roast."

Others who added insults in very subtle manner were well known Courtenay businessman Cliff Laver, Hon. Jim Chabot, Delbert Doll and C. A. (Chuck) Cousins, former Commanding Officer of C Coy, Canadian Scottish Reserve Regiment of which Campbell was a lieutenant. His tales dealt mainly with army escapades in which the guest had been involved

Not to be kept silent, Dan was given a time to disclaim the many incidents which had been related about him. However, he chose to tell a few tales of his own before concluding by thanking all the Social Credit supporters who had backed him through the years he was in office.

A gourmet dinner was prepared and served by Gorde Hunter of the Old House Restaurant in Courtenay. Chuck Murray was in charge of arrangements for the evening.

George Smith, Comox constituency president, not without a fair measure of humor, said, "it is time to roast Dan. He kept us in hot water for 15 years."

BCR trainmen book off work

VANCOUVER (CP) — Trainmen, members of the United Transportation Union began booking off work Wednesday in the North Vancouver and Lillooet regions to protest B.C. Railway's refusal to implement overtime recommendations made by a mediator. A union spokesman said the bookoff would last indefinitely and would seriously effect BCR operations.

Secret talks on N-treaty

GENEVA (Reuter) — U.S., Soviet and British negotiators met for 1½ hours here in secret talks aimed at drawing up a treaty to ban all nuclear weapons tests, informed sources said.

Guess who's coming over.

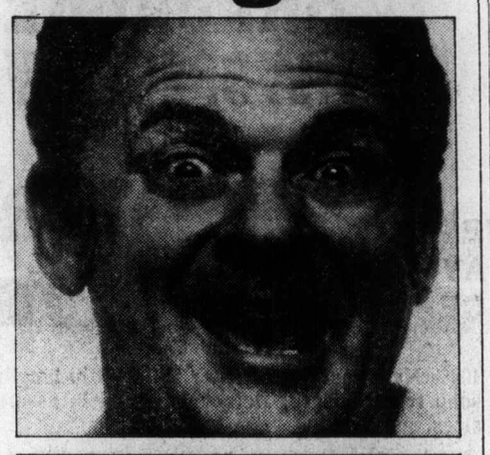

SERVE FAISCA.
It's a sure thing.
Faísca Rosé. Imported from Portugal.

Wine and dine in style with great value table settings from Eaton's

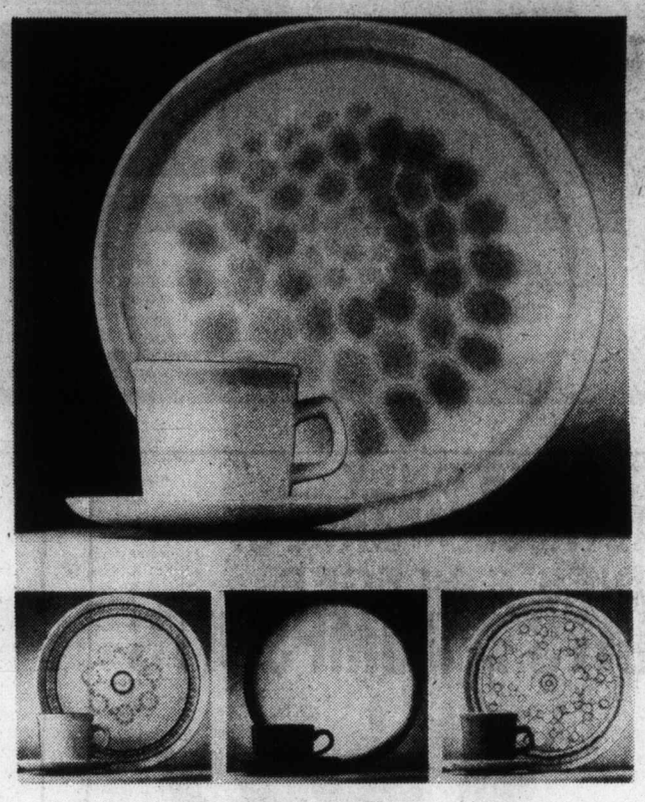

Save on elegant Franciscan dinnerware

Now 44.99

Beautiful Franciscan dinnerware for any occasion. Combine looks and durability, with pieces that go straight from over-to-table and are dishwasher safe. Choose from 4 special patterns; Sundance, Honeycomb, Chestnut, or Reflections. Each 20-piece set includes 4 of the following: dinner plates, bread and butter, cups and saucers, and soup/cereal bowls.

5-piece completer set
Now 24.99
Includes covered sugar bowl, creamer, open vegetable bowl, and a 14" platter.

4-piece accessory set:
Now 24.99
Includes one pair of salt and pepper shakers, one divided vegetable bowl and one covered casserole bowl.

25% off
Fine Clarity Stemware
reg. 2.00 each now
6 for 8.99

Quality crafted imported Bavarian glassware, right for every occasion. Available in the following shapes: Goblet, Claret wine, Sherry, Old-Fashioned, Hi-Ball, Brandy, Tulip-shaped wine and Juice.

China, Dept. 252, Main Floor Home Furnishing Building

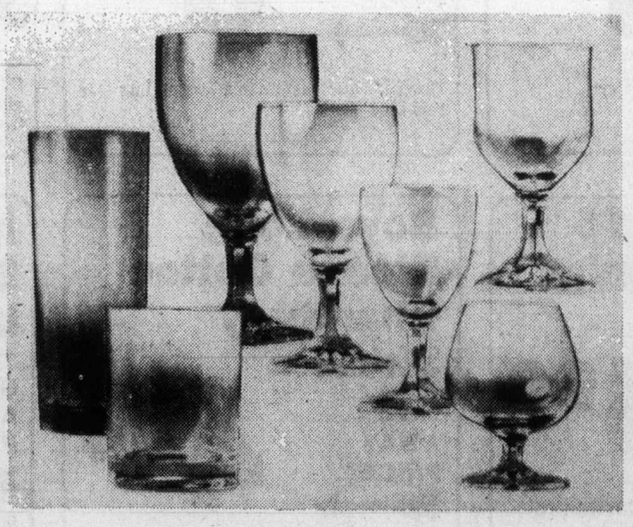

Compare Eaton's Italian hand-sewns to the more expensive shoe. You'll find the same flexibility, comfort and styling. But our's has a much lower price, and it comes in 3 styles.

Canada Wide Special Eaton Price

29.99

- **Quality leather:** soft calf tanned in Italy
- **Remarkable flexibility:** true mocassin construction means they're lined with supple leather instead of a stiff insole, so they bend with your feet.
- **Comfort:** soft leather plus a cushioned heel seat.
- **Handsewn by Italian craftsmen:** fine shoemaking expertise.
- **Extra durability:** leather hand-stitched sole and tough rubber heel lift.
- **3 styles:** Oxford style tie-up or two slip-on designs with moccasin tie and choice of leather overlay detail in black or brown, or metal side ornament in medium brown.
- **Size range:** 7 to 12, in full and half-sizes. D width.

Men's Shoes, Dept. 237, Main Floor

And that's what we call solid value

Shop and Save
Tonight 'til 9:00 p.m.

EATON'S

Sunflightacular
DAILY.
CFAX 1070 LISTEN!

The Daily Colonist.
Section Two Thursday, October 6, 1977 Page 11

SEE AND DRIVE THE
1978 FORD FAIRMONT
October 7th, at
PETER POLLEN FORD

—John Henderson photo

Salmon's Stamp of approval

Spawning salmon have this stretch of white water to navigate as they make their way back up the Stamp River near Port Alberni on west coast of Vancouver Island. According to fisheries department, thousands of salmon make it every year, though runs seem to have declined in many coastal districts in recent years.

Port Alberni poser

Point of dissension seen in shop centre

By JOHN HENDERSON
Colonist Correspondent

PORT ALBERNI — The eventual stand which the Alberni-Clayoquot Regional Board will take on allowing rezoning for the building of a major shopping centre surfaced again at the board's recent meeting as a point of dissension and ill-feeling between rural and city members of the board.

Discussion of the matter was prompted by receipt of a letter from the company promoting the centre, and a report on it from the district's planning consultant.

The promoter, Royal Oak Holdings Ltd. of Vancouver, advised the board that it wished to temporarily table its application for rezoning "in light of the serious nature of the Technical Planning Committee's concerns" regarding the site on Highway 4 just outside Port Alberni.

The report from W. J. Blakely and Associates advised the board not to "further entertain amendment of the official regional plan or subsequent amendment of the zoning by-law" in connection with the application.

The report cited the impact of the centre on local retailling, the potential cost of highway reconstruction, the viability of such a large centre as that proposed and the concerns of the department of health and the fish and wildlife branch, as reasons for its recommendaaion not to proceed.

It pointed out that the technical planning committee had held two meetings on the matter, and had concluded that there were too many problems involved with the proposed site, particularly those of water supply, sewage and traffic, to remain unanswered before the application could be fully dealt with and a decision reached.

The fact that the technical planning committee had been dealing with the application brought up the first point of dissention.

Rural director Tony Dixon said that there was a "cart before the horse situation" on the matter.

"Here we've had two meetings of the technical group before we've even had first reading on the application," he said, "whereas normally the application would not go to technical planning until second reading."

At least first reading should be given to the application, he said, so the company would know where the board stood before it went any further.

At least two other directors pointed out, however, that it was the company itself which was asking to have the application tabled, and since it did not seem to know exactly what it was going to do, "we have no alternative than to table."

On a question, secretary-treasurer Ian Asher confirmed that this was not the first occasion on which an application had gone to the technical planning committee before being dealt with by the board.

Dixon persisted, however that the procedure was not "consistent with normal procedure," and was joined by rural director Hans van Irg who said the rural directors were being "outmanoeuvred again."

"It looks like Blakely is dealing directly with the applicant, as far as I can see,' he said.

City member George McKnight said he could not see how the matter could be debated until "the matters brought up by the technical planning committee have been resolved."

"How ean we argue now until we have the answers," he asked.

"If the rural directors have been outmanoeuvred, so be it," said rural member Mike Kokura. "But we can't go over the wishes of the applicant and debate the point now. Frankly I think if the applicant really wants this site and the centre, he will steamroller over the opposition he might get here."

Dixon remained adamant on his point that the matter was not being handled normally, however, and moved a motion that the manner in which the application had been handled be "investigated" and reported on by the administration staff of the district. His motion was defeated by a straight rural-city split of votes, with the city solidly against.

The motion to table the application then received unanimous approval with the exception of Dixon's vote.

—Ray Kerr photo

Bay day sail

It's late in season but sailing enthusiasts are still busy in the Maple Bay-Cowichan Bay area. A few years back they seldom ventured into Cowichan Bay waters in greater numbers, but this year a real sailing contest was held in the bay famous for its coho and spring fishing, causing no difficulty for anyone.

—Ruth McKellar photo

Curtis is being assisted at opening by Mrs. Woodruff, group president

Housing minister helps open Kiwanis Village fourth phase

COURTENAY — The fourth and final phase of Kiwanis Village, a senior Citizens Housing project, was officially opened here. Hugh Curtis, municipal affairs minister, assisted by Mrs. W Woodruff, one of the residents, cut the ribbon to mark the event.

Terry Ryan acted as master of ceremonies and outlined the village concept which began with formation of a society in 1960.

The Courtenay Kiwanis Club was chartered in 1949, at a time when Curtis' father was a district governor of Kiwanis. Stan Laver, now residing in Victoria, was introduced as representative of all the charter members.

Tribute was also paid to Dan Campbell, whom Ryan termed "as a driving force" for the project. Campbell was a club member at the time and first president of the society, He was MLA for Comox at the time.

Many others were named from architects and builders to those who paved the roads in the project.

Special guests in attendance included Karen Sanford, Comox MLA; Jack Pearsall, MP Coast-Chilcotin; Rev. Ray Brandon, who asked the blessing on the project, and Hugh Curtis.

The completed project contains 44 units, both singles and doubles and is located on Pidcock Ave. in Courtenay. It is valued at $¾ million.

Ray Pitt represented Central Mortgage and Housing Corporation, from whom money was received, as well as from the provincial government.

Members of the Kiwassa club entertained after the opening ceremony and several residents in units representing all four phases of the project, held open house.

Each unit has a small garden space and the late autumn sun reflected the care which has been spent in tending the tiny plots.

Nanaimo alderman hits 'human misery surplus'

NANAIMO — Word that a local day-care centre may be forced to close for lack of funds has brought an angry rebuke for the provincial government.

The province's much-touted budget surplus, said Nanaimo Ald. Gino Sedola, is nothing but "a surplus of human misery."

He was commenting on a report given to city council Monday night, asking for financial assistance for the Nanaimo Children's Day Care Society.

The society receives no funds from the provincial government, council was told, and because enrolment in the society's two day care centres had fallen, they were facing a deficit of $2,500 for September.

Sedola said it was a problem the city had been faced with time and again, that because the provincial government did not support a valuable service to the community, the city was asked for funds, or the services must close.

"The provincial government is passing the buck back to the communities. They are not recognizing their responsibilities down there."

He said the province's budget-cutting efforts were producing surpluses at a high price.

Council voted to give a $1,500 grant to the society and to protest the lack of provincial grants "in the strongest terms possible."

Council was told that many single parents make use of the two day-care centres and that they are the only ones in the city.

More Island News Page 10

Colonist's headline in error

Typographical gremlins had a field day with a story in Wednesday's Colonist about North Cowichan Mayor Gerry Smith announcing he would seek re-election for another term in the Nov. 19 municipal elections.

However, inadvertently the headline proclaimed: Smith running again in North Saanich. The Colonist regrets the error and reiterates that Mayor Smith will be seeking re-election in North Cowichan, which is in the Duncan area, and not in North Saanich, which is on the Saanich Peninsula in the Capital Region.

Public services welcome, 'but not in my area'

COURTENAY — Everybody wants an abundance of public services but nobody, it seems, wants them in the immediate vicinity of their home.

Recently during a public hearing in Courtenay, which dealt with rezoning a piece of property on which to build an RCMP station, residents of the Back Road area voiced strong, vocal opposition.

Now some residents of Comox are adopting the same attitude in regard to relocation of the fire hall.

Town council had proposed a site at the corner of Noel and Church streets, but residents of the area came up with many reasons why the hall should not be located at that site when an information meeting was held this week.

Some 80 people, of whom about half were from the surrounding area, opposed the site.

They said the Church-Noel area is in the centre of a residential area, near the recreation centre, a playing field, church and school thereby causing a hazard to children and others. Residents said the site would be better utilized as a park.

Firemen, supported with figures on a number of responses to show the site was the best one, favored it because of the central location to the entire town and because it is close to the homes of the majority of volunteer firemen.

Although the meeting took nearly three hours no decision was reached. However, council is expected to take another look at the proposed site in view of the opposition expressed at the meeting.

Dodgers square series, Royals slam Yankees

Baker becomes real hero with grand-slam homer

LOS ANGELES (AP) — "When I was a kid playing in the backyard in Riverside, (Calif.), I used to pretend I was the hero in a big game," said left fielder Dusty Baker. "I guess all kids play pretend games like that. But I never dreamed it would come true."

Baker was a bonafide hero Wednesday night in Los Angeles Dodgers' 7-1 National League baseball championship series victory over Philadelphia, blasting a grand slam home run to snap a 1-1 tie in the fourth inning.

With runners on second and third and one out, pitcher Jim Lonborg of the Phillies intentionally walked Steve Garvey to load the bases.

"I wasn't insulted when they decided to walk him," Baker said. "I knew it was the good percentage play. I just tried to remain calm, not get too excited.

"I wasn't trying to hit the ball out of the stadium, I just wanted to hit it hard and not hit into a double play."

Baker hit 30 homers during the regular season to help the Dodgers' Murderers Row — Ron Cey, Garvey and Reggie Smith were the other members of the group — become the first major league team to have four players with 30 homers or more.

It was the second grand slammer for the Dodgers in the first two games of the best-of-five series.

Cey had hit the first grand slam in the nine-year history of the National League championship series Tuesday, but his blast couldn't prevent the Phillies from winning 7-5.

A record championship series crowd for Dodger Stadium of 55,973 saw the Phillies take the lead on a third-inning homer by Bake McBride that landed just inside the right-field foul pole, 340 feet from home plate.

The Dodgers tied the score in the bottom of the third inning when Rick Monday doubled and Davey Lopes singled.

The fourth-inning uprising enabled the Dodgers to even the series with the teams going to Philadelphia for the next two games Friday and Saturday, and a Sunday game, if necessary.

Bill Russell started the Dodgers' fourth inning with a single to left. Smith then singled to centre and the power-hitting Cey sacrificed, advancing the runners.

Philadelphia manager Danny Ozark's strategy called for an intentional walk to Garvey, loading the bases and setting up Baker's homer.

"Danny didn't know I was going to hang a curve ball to Baker," Lonborg said. "I knew when the pitch was about 10 feet toward the plate that I had made a mistake.

"You hope he will pop it up. But he didn't. The pitch was three feet too high, a foot and a half too far inside and was hit 390 feet too far."

Baker's homer, a shot into the left-field pavilion, provided Los Angeles starter Don Sutton with the cushion he needed. Sutton, who is 3-0 in championship playoff appearances, scattered nine hits.

Sutton, 14-8 in the regular season, said the game was a critical one for the Dodgers, since a loss meant they would have to sweep the final three games in Philadelphia.

He added, however, that he wasn't tense heading into the game.

"I think it's more fun to pitch in something like this, with the excitement and the pageantry," Sutton said. "And I think I do things fairly well that I enjoy doing."

Sutton, described by manager Tom Lasorda as one of the best-conditioned athletes he knows, normally runs before games. Wednesday, however, his pre-game routine hit a snag.

"The parking lot was too crowded for me to run," he said. "So I jumped rope in the clubhouse instead."

The 32-year-old right-hander struck out four and didn't issue a walk. It was his first complete game since Aug. 28, when he blanked St. Louis Cardinals.

For the second straight game, each club collected nine hits, but the Phillies' only threats other than McBride's homer came in the second and ninth innings.

In the second, Richie Hebner led off with a single, was forced by Bob Boone, who reached second on Ted Sizemore's single. But Lonborg struck out to end the uprising.

Jay Johnstone singled with one out in the ninth and went to third base on a single by Boone before Sizemore hit into a game-ending double play.

Philadelphia	001 000 000	—1	9 1
Los Angeles	001 401 10x	—7	9 1

Lonborg 0-1, Reed (5), Brusstar (7) and Boone; Sutton 1-0 and Yeager. Home runs: Philadelphia—McBride (1st); Los Angeles—Baker (1st).

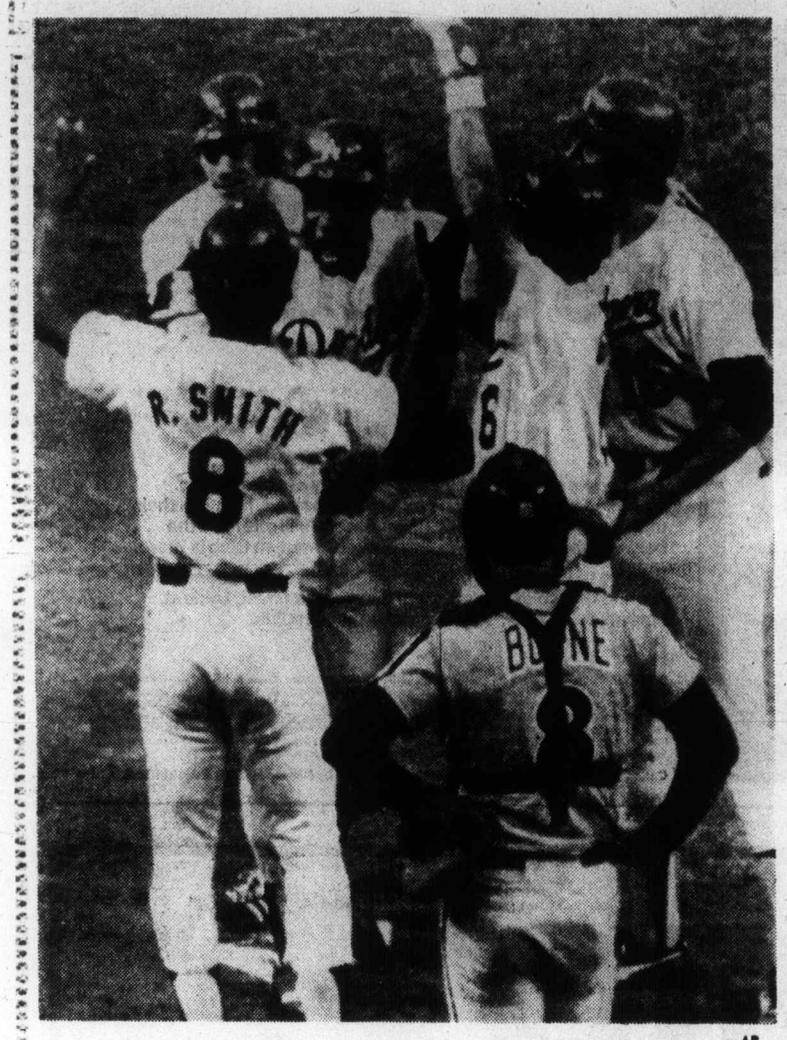

Mates mob Dusty Baker after grand-slammer — AP

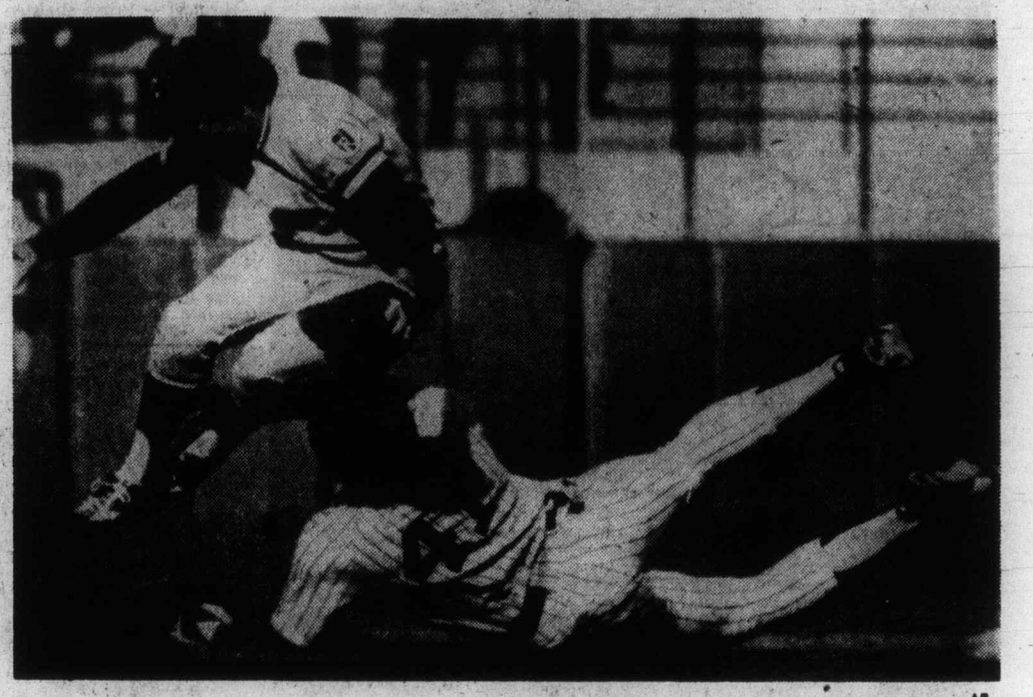

Royals' Fred Patek leaps high to avoid slide by Cliff Johnson of the Yankees — AP

Run-run Royals explode with early homer power

NEW YORK (AP) — The run-run Royals turned into the rock-'em, sock-'em Royals Wednesday, belting three home runs and cruising to a 7-2 victory over New York Yankees.

Kansas City, winning the game it felt it had to take on enemy turf, will take a 1-0 lead in the American League playoffs into tonight's second game of the best-of-five series.

The Royals, champions of the AL West, built a 6-0 lead after three innings on Hal McRae's two-run homer in the first inning, Freddie Patek's two-run double in the second and John Mayberry's two-run homer in the third. Al Cowen's eighth-inning homer completed the Royals' scoring.

Tonight's game between Kansas City and New York will be telecast on channel 5 starting at 5:15.

"We hit with authority," said Kansas City manager Whitey Herzog. "But we're still a running ball club.

"We don't run on (Yankees' catcher Thurman) Munson We run on everybody."

Nevertheless, the Royals attempted two steals, succeeding on one, while home runs gave them the crucial first-game victory.

Cowens, named by Herzog as the AL's most valuable player, said he hit a fast ball from reliever Dick Tidrow that was on the inside part of the plate. The 25-year-old Cowens, in his second full year in the major leagues, played in all 162 of the Royals' games, batting .312 with 23 home runs, 112 runs batted in and 98 runs scored.

"My trying to pull the ball more this year gave me more home runs," said Cowens, the Royals' cleanup hitter, who is regarded as one of the finest right-fielders in the game.

Cowens raced back to the wall in the third inning to catch Lou Piniella's deep fly ball. He also made fine catches on Mickey Rivers' drive to the wall in the fifth and Piniella's sinking liner in the sixth inning.

"Rivers' ball was over the fence. It would have been gone," said Cowens. "Piniella's would have hit off the wall."

McRae's opening-inning blast off Yankees' starter Don Gullett just cleared the left field wall. "I think I hit a fast ball," said McRae.

McRae said the Royals came into this year's playoffs extremely cinfident. Last year, Kansas City struggled in the final stages and backed into the AL West title. This year, the Royals won it easily, playing .786 (68-24) baseball from June 17 until the division clincher on Sept. 23.

"It was as different as night and day," said McRae. "Last year we had a terrible second half. This year we had a terrific streak. It's better to win. It gives you confidence and a lot of momentum.

"We have the best record in baseball. Naturally we think we have the best team in baseball."

Herzog named left-hander Andy Hassler as his second-game starter. His first-game starter, Paul Splittorff, was effective, particularly against the Yankees' top home-run sluggers, Craig Nettles and Reggie Jackson, who were a combined 0-8. Splittorff, 16-6 in the regular season, gave up eight hits and two runs before being lifted for Doug Bird after one batter in the ninth inning.

Besides losing the game, Yankees also lost Gullett with an aching shoulder.

Gullett's season — he had the top winning percentage in the league may have ended when he walked off the mound after yielding four runs on four hits and two walks in two innings.

"He probably won't pitch again this year," said manager Billy Martin. "The other times he was hurt he was out several weeks and this is the same thing. It's the same injury in the same spot."

The spot is the left-handed Gullett's left shoulder — he spent most of August on the disabled list — and trainer Gene Monahan concurred with Martin's diagnosis.

"He's aching through his entire shoulder," Monahan said. "Billy made a good move getting him out. I'd say there's a 99-per-cent chance, he won't pitch again in the playoffs."

Martin said he phoned the bullpen after Gullett warmed up and was told by pitching coach Cloyd Boyer that Gullett was "throwing the ball good."

But, Martin added: "In the first inning I saw him pitching straight up and down, not following through. He corrected that but he just made some pitches in areas where he didn't want to pitch. After the second inning, I asked him if his arm was bothering him. He said: 'Yeah,' and I said, 'Okay, you're out of there.' "

Gullett, who rarely has gone through a season without some ailment, said he "just didn't feel good in the bullpen."

"I didn't feel I had real good stuff. I couldn't get loose. I felt I was hurting the club going out there with that type of stuff. But I've been in situations before where I didn't really feel that good in the bullpen and I loosened up toward the end and things would be all right when I got there."

The Yankees' best chance at Splittorff turned out to be an early one. With New York trailing 4-0 in the second inning, Piniella, leading off, singled to left, just over the leap of Patek, probably the only shortstop in baseball not tall enough to snare the line drive.

After Chris Chambliss forced Piniella, Cliff Johnson singled to left. Willie Randolph forced Johnson, sending Chambliss to third with two out. Bucky Dent hit another line drive to shortstop, but Patek was tall enough to grab this one and end the threat.

When Splittorff walked Chambliss leading off the ninth inning, Herzog lifted the lefthander and brought in Bird.

The Royals barely missed ending the game with a triple play. Johnson singled, giving New York runners at first and second against Bird. Randolph then hit a smash to third baseman George Brett, who stepped on the bag and relayed to White at second for the double play. Randolph barely beat the relay to first, preventing the triple play.

Splittorff was 2-0 against the Yankees during the regular season and 11-5 lifetime against New York before the game. He also was the Royal's winning pitcher against the Yankees in the second game of last year's playoffs.

Kansas City	222 000 010	—7	9 0
New York	002 000 000	—2	9 0

Splittorff 1-0, Bird (9) and Porter; Gullett 0-1, Tidrow (3), Lyle (9) and Munson. Home runs: Kansas City—McRae (1st), Mayberry (1st), Cowens (1st); New York—Munson (1st).

Canadiens top Flyers by getting fast jump

There was a time, not all that long ago, when Philadelphia Flyers just loved to play and usually beat Montreal Canadiens.

But the tide has turned for the two National Hockey League clubs and now it is the Canadiens opportunity to dominate the Flyers. The last time Philadelphia beat Montreal was Feb. 15, 1976 and since then, the Canadiens have won 11 and tied one game against the Flyers.

"The thing with Philadelphia is that you have to get a jump on them," said Canadiens' coach Scotty Bowman Wednesday night after his club scored three times in the first period en route to a 6-2 exhibition victory.

Guy Lafleur, Steve Shutt and Murray Wilson scored in the opening 20 minutes for Montreal starting the Canadiens on their way to their third victory against two losses and three ties in exhibition play.

Lafleur and Mario Tremblay scored in the second period for Montreal with Serge Savard getting a power-play goal in the third period to wrap up the scoring. Gary Dornhoefer and Barry Dean replied for the Flyers, now 2-3-2.

Additional sport P. 12, 16 and 19

In other NHL games, Detroit Red Wings clipped Cleveland Barons 5-2, Minnesota North Stars upended Colorado Rockies 3-1, Boston Bruins thrashed New York Rangers 5-1, Buffalo Sabres topped Toronto Maple Leafs 3-1 and Los Angeles Kings and Vancouver Canucks fought to a 5-5 tie.

In NHL-World Hockey Association inter-league games, Atlanta Flames of the NHL upended the WHA's Houston Aeros 5-3 while Winnipeg Jets of the WHA skated to a 6-2 triumph over St. Louis Blues. In a WHA pre-season contest, Birmingham Bulls nipped Quebec Nordiques 5-4.

LOS ANGELES (5) — Butch Goring 2, Marcel Dionne 2, Glenn Goldup. VANCOUVER (5) — Don Lever, Gerry O'Flaherty, Ron Sedlebauer, Mike Walton, Dennis Ververgaert.

BOSTON (5) — Jean Ratelle 2, Gregg Sheppard, Johnny Bucyk, Terry O'Reilly; NEW YORK RANGERS (1) — Pat Hickey.

MINNESOTA (3) — Tim Young 3; COLORADO (1) — Brian Lefley.

DETROIT (5) — Rob Plumb, Dan Maloney, Perry Miller, Danny Grant, Dennis Hextall; CLEVELAND (2) — Kris Manery, Bob Murdoch.

ATLANTA (5) — Ken Houston 2, Eric Vail, Tom Lysiak, John Gould; HOUSTON (WHA) — (3) Morris Lukowich, Terry Ruskowski, Andre Lacroix.

BUFFALO (3) — Gil Perreault, Danny Gare, Gary McAdam; TORONTO (1) — Dave Williams.

WINNIPEG (WHA) (6) — Ulf Nilson, Kim Clackson, Kent Nilson, Bobby Hull, Dan Labraaten; ST. LOUIS (2) — Red Berenson, Jamie Masters.

BIRMINGHAM (WHA) (5) — Paul Terbenche, Paul Henderson (2), Tim Sheehy, Dave Gorman. QUEBEC (WHA) (4) — Curt Brackenbury, Pierre Guite, Andre Boudrias, Gary Lariviere.

Exhibition Park racing results

VANCOUVER — Refults of thoroughbred racing Wednesday night at Exhibition Park:

FIRST RACE — $2100, claiming, maiden three year olds, six and a half furlongs:
Kenipe (Bray) $8.60 $4.80 $3.20
Apache Arrow (Loseth) 5.80 4.60
Route Foreman (Munoz) 4.40
Time: 1:21.
Quinella: $22.70.
Chilanko Wind, No Boat Talk, Country Promise, Irish Bob, Dark Fiddler, Take The Gold, Dear David also ran.

SECOND RACE — $2450, claiming, maiden three year olds, six and a half furlongs:
Marine Driver (Walker) $16.40 $5.80 $3.40
Jake's Desire (Loseth) 3.10 2.60
Winning Darkness (Manning) 5.90
Time: 1:22 2-5.
Rock Band, Christmas Hill, Franshot, Mactaquack, Oscar Valentine, Advocate Generals also ran.
Track scratch: Lucky Canuck.

THIRD RACE — $2100, claiming, three and four year olds, six and a half furlongs:
Kim's Fancy (Jonnson) $4.70 $3.10 $2.50
Bustlino Note (Brownell) 4.70 2.80
Count Calorie (Chabara) 2.50
Time: 1:19 2-5.
Seenya Shaska, Lt. Governor, Cheetah Child, Dawn Of Joy, Wella B., B.C. Comedy, Canada King also ran.

FOURTH RACE — $2750, claiming, three year olds, six and a half furlongs.
Tracy's Tenuity (Jones) $67.80 $31.20 $7.80
Shelley's Pet (Skinner) 7.40 3.30
Heavenly Dawn (Cuthbertson) 2.60
Time: 1:21 2-5.
Exactor: $374.00.
Port Sider, Dais Abbie, Golden Comic, Dawn Beauty, Treasured Trade also ran.

FIFTH RACE — $2,100, claiming, three-year-olds and up, 6 and one-half furlongs.
Ballerina Belle (Krasner) $22.30 $10.30 $5.40
Major's Dream (A. Smith) 8.90 7.10
Sweet Isabella (B. Stein) 5.90
Time: 1:20 4-5
Whistlin's Wise, Lovely Sound, French Love, Sassy Sis, Our Diamond, Regal Return also ran.
Track Scratch: Hilldorin.

SIXTH RACE — $2,750, claiming, three-year-olds, one and one-sixteenth miles.
Weedonal (Munoz) $24.50 $10.60 $5.20
Andy's Star (Krasner) 4.00 2.90
Ask Your Mom (Walker) 6.10
Time: 1:48 4-5
Exactor: $137.10
Twilight Madness, Midnight Marauder, Arctic Saber, The Lady Is a Tramp, Sir Prize, Deu Go, Transport Dan also ran.

SEVENTH RACE — $3,150, claiming, three-year-olds and up, six and one-half furlongs.
Orlie's Jet (Manning) $15.70 $5.60 $2.80
North Hand (Skinner) 4.70 3.00
Tear Down (Demorest) 2.30
Time: 1:19 1-5
Bendaway, Tow The Line, Local Boy, Lord Occo, Count The Pearls also ran.

EIGHTH RACE — $5,750, claiming, three-year-olds and up, 2 and one-sixteenth miles.
Run Hope Run (Loseth) $14.90 $7.10 $4.60
Sammy Spats (A. Smith) 11.10 6.00
Saint Jock (G. Baze) 2.80
Time: 3:40 1-5
Exactor: $170.00
Johnny Two Dance, Oh Really, Rusty Rouser, Ellies Boy, Mr. Bradley also ran.

Hockey scores

Quebec Major Junior
Quebec 7, Verdun 5.
Manitoba Junior
Brandon 6, Selkirk 5.
Saskatchewan Junior
Prince Albert 6, Saskatoon 4.

Pro basketball

NBA Exhibitions
Boston 109, Philadelphia 103.
Indiana 121, Atlanta 92.
Denver 99, Seattle 91.

The Original Knight
SOLUNAR TABLES
When To Fish Or Hunt

According to the Solunar Tables calculated for this area, the best times for hunting and fishing for the next 48 hours will be as follows. (Times shown are **Pacific Daylight** times):

TODAY			
Minor	Major	Minor	Major
A.M.		P.M.	
12:10	**6:45**	12:40	**7:10**
TOMORROW			
12:55	**7:30**	1:25	**7:50**

Major periods, lasting 1½ to 2 hours are shown in bold.
Minor periods, shorter duration, light type.

Greenwood top seed in squash tourney

Mike Greenwood of Victoria is top-seeded in the men's 'A' division of the Victoria Invitational squash tournament to be held this weekend at Racquet Club of Victoria.

Greenwood will have stiff competition from Washington State champion Bryce Harding of Seattle, defending-champion John Dowling of Victoria and fourth-seeded Mark Alger of Tacoma.

Andrea Levey of Victoria is top-seeded in the women's "A" class.

About 120 entries have been received for the three-day event which begins at 6 p.m. Friday and concludes with finals at noon Sunday. The men's "A" division final will be held at approximately 3 p.m. on Sunday.

Argonauts admit protested offer

TORONTO (CP) — Dick Shatto, general manager of Toronto Argonauts of the Canadian Football League, admitted Wednesday that club officials had talked with a University of Western Ontario defensive back about the possibility of turning professional immediately.

Dave Rigg, a 23-year-old defensive back with the Mustangs, was approached by Jim Copeland, an Argonaut scout, following a college game between Western and Wilfrid Laurier University, Monday.

"Maybe we were hasty in our jumping on the situation," Shatto said. "Maybe it was wrong. If we made a mistake we corrected it by retracting the offer. We pulled back because of the ethics involved."

Mustangs coach Darwin Semotiuk, incensed over the incident, has sent letters of protest to the Argonauts, the Canadian Football League and the Canadian Intercollegiate Athletic Union.

The Argonauts, however, state they were fully within their rights.

"Before talking to him (Rigg), I contacted Greg Fulton (secretary-treasurer of the CFL) and asked if we would be doing anything wrong by approaching him," said J. I. Albrecht, Argonauts director of player personnel. "Fulton said there was nothing prohibiting us because Riggs was a graduating junior who was not eligible for the CFL draft of Canadian college players."

Head for the Action!
AT EXHIBITION PARK

Come see the Thoroughbreds run 10 times a day, while you enjoy dinner in the Clubhouse or a hot dog in the Grandstand. Parade to the Post 6:15 PM Monday, Wednesday and Friday, Saturdays and Holidays 1:15 PM, rain or shine. For reservations phone 254-1631.
For Bus Information Phone Vancouver Island Coach Lines, 385-4411.

THE TRACK Exhibition Park
B.C. JOCKEY CLUB

Juckes tells inquiry—

Hockey Canada hurt by attacks on CAHA

OTTAWA (CP) — The role of Hockey Canada as an umbrella organization representing all segments of Canadian hockey in international competition may be in doubt, Gordon Juckes, former executive director of the Canadian Amateur Hockey Association (CAHA), said Wednesday.

Juckes said he wondered if Hockey Canada, a federal government body, "will ever be able to operate again in a co-operative fashion" after an attack this week on the CAHA by two of Hockey Canada's leading officials.

Juckes told a Commons-Senate committee that the CAHA was trying to keep its differences with Hockey Canada private in the hopes of they would be settled. But the governing body for amateur hockey in Canada was agitated that the differences were made public.

He said that Doug Fisher, Hockey Canada's chairman, has "cultivated an atmosphere of confrontation and antagonism" by calling for the CAHA's withdrawal from international hockey and saying the CAHA had been hostile to Hockey Canada since it was formed in 1969.

The CAHA has two representatives on Hockey Canada's 12-man board of directors.

Juckes was also miffed at Alan Eagleson, head of Hockey Canada's international committee, for saying CAHA officials would not withdraw from international hockey dealings because they want to retain overseas trips.

Juckes blamed Eagleson for ignoring the advice of other Team Canada 77 officials and getting the players psyched out for their two games against the Soviet Union in Vienna last spring which resulted in lop-sided, penalty-marred defeats for Canada. In the other games, where the international expertise of other Team Canada officials was heeded, the Canadian team played well.

"Too often we look upon this (international hockey) as a war to decide which system is better," he said, instead of preparing the players for the hockey style of other countries.

Juckes said Eagleson was the disruptive element in Team Canada 77. The firm control that Sam Pollock exerted as general-manager of Team Canada 76 in the Canada Cup prevented Eagleson from meddling and there was no trouble.

Fisher and Eagleson made their comments Monday to the committee which is studying Canada's involvement in international hockey.

CAHA President Gordon Renwick said the CAHA has done what Hockey Canada asked it to internationally. He said Hockey Canada is miffed because the CAHA won't hand over its seat on the International Ice Hockey Federation council.

He said the council seat and the feeling that Eagleson "calls all the shots in Hockey Canada" are the main sources of friction between the two hockey bodies.

The CAHA is also smarting over Hockey Canada's domination of the world junior hockey championship in Canada in December to the virtual exclusion of the major junior hockey league clubs which are providing the players.

"I don't think Hockey Canada should have the control that it wants," said Renwick who called Tuesday for the removal of Fisher from Hockey Canada's board for his comments.

Juckes, who retired last month as CAHA executive director but is staying with the association for several months is an advisory capacity, said Hockey Canada needs the CAHA's links with hockey federations in other countries.

The Fisher-Eagleson comments "mean we've hit a new low in relations . . . Fisher is still using us as a whipping boy," Juckes said. The CAHA withdrew from Hockey Canada in 1974 because it felt the federal body was encroaching on the CAHA's responsibility for domestic hockey.

It rejoined after Marc Lalonde, then the health minister, told Hockey Canada to stick to international hockey and turn over its development programs to the CAHA.

Several other hockey people who appeared during the three days of committee hearings here also said the CAHA should terminate its involvement internationally and work on domestic development programs. But they did not criticize the CAHA as Eagleson and Fisher did.

Juckes also said hockey people "have known since the late 60s that European hockey players could match us stride for stride."

He rejected the idea that poor officiating was "the dominant reason for the ugly Canadian hockey image."

But overseas referees are not as good as Canadian ones, he said, and most of the European countries admit the situation. In fact the IIHF asked for NHL referees for the Vienna world cup but the National Hockey League refused to even seriously consider the matter.

He also said that unless Canadians mend their ways, the "European affection for our robust style of play may be lost because of undisciplined outbursts."

He told the committee that if it really wanted to know what was wrong with hockey in Canada, it should visit Europe to talk to hockey officials there.

(Other story on page 19).

Gordon Juckes

Alan Eagleson

Cougars cut three, add one and may make trade today

Victoria Cougars, facing a weekend series with rival New Westminster Bruins and a long road trip, are making moves to strenghten their lineup.

The Western Canada Hockey League club dropped three players Wednesday and is expected to announce a trade today which will bring a defenceman here, perhaps in time for Saturday's game at Memorial Arena against the Bruins.

Coach Jack Shupe would give no further details on the trade, believed to involve a player from last season's club.

Released were defenceman Brad Horman and Ron Johnston and centre Kelly Short, all rookies and all 19 years old. They have asked to be traded to other WCHL clubs and their names have been circulated throughout the league.

Horman a Nanaimo product, played for University of British Columbia Braves last season; Short, from Prince Albert, was with Nanaimo Clippers of the B.C. junior Hockey League and Johnston, from Prince Rupert, lined up with Swift Current of the Saskatchewan Junior Hockey League.

Johnston had one assist while Horman and Short were pointless in six league games.

Shupe has added Randy Will, a 17-year-old defenceman who played for Vernon Vikings of the BCJHL last season, for a three-game trial and holdover centre Gary Lupul, sidelined since Sept. 11 with a ligament problem, is skating and expected to see action on the weekend.

Lupul led the team with 102 points as a rookie last season and his absence has been evident, Cougars managing only two wins in their first six starts.

Game time Saturday is 8:30 p.m.

Will (no relation to former Cougar Mike Will) attended the training camp of the Seattle Breakers but left the team reluctantly after seeing very little action. Cougars have three games to assess his ability before coming to an agreement with the Breakers.

Cougars will also be receiving a player shortly from Saskatoon Blades in return for goalkeeper John McKerrow of Lake Cowichan. McKerrow, all-star goalkeeper in the BCJHL for the last two seasons while with Kelowna Buckaroos, was released by the Cougars the day before the season opener and asked to be traded. He saw game duty with Saskatoon this week against Lethbridge Broncos.

Cougars, who have dropped 6-5 and 4-3 decisions to the Bruins in league play, visit Queen's Park Arena on Sunday before embarking on their longest (in miles) road trip of the season, a jaunt which takes them to Medicine Hat, Regina, Flin Flon, Brandon and Lethbridge. Two games are scheduled in both Flin Flon and Brandon and one in each of the other three cities. The team will reurn home Oct. 21 and meet Billings Bighorns the following night.

In the only game Wednesday, former-Cougar Mike Toal scored three goals to lead Billings to an 11-3 romp over the visiting Calgary Wranglers. Dell Chapman added three goals and others were contributed by Doug Buchanan, Blake Sullivan, Pat Conacher, Don Nachbaur and Alvin Szott, another former Cougar.

Ray Mawhinney, Eugene O'Sullivan and Richard Young scored for the Wranglers, who trailed 1-0 and 2-1 at the period breaks.

ADANAC POOLS
3347 OAK ST. 388-7921
CLOSED MONDAY 9-25

Braves top host Flyers

CHEMAINUS — Saanich Braves pulled into sole possession of first place in the South Island Junior "B" Hockey League Wednesday, downing Fuller Lake Flyers 4-2 before 255 fans.

It was Saanich's second win in two starts.

Ron Jobson, Don Stewart, Tracy Patterson and Murray McLaren divided scoring for the winners, who carried a 1-0 lead into the third period.

Tim Hollett scored both goals for Fuller Lake.

Geoff Murdoch made 23 saves in the Saanich net while Ken Stanton handled 38 shots.

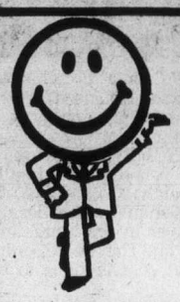
PRE-WINTER
SPECIAL!
- Flush radiator, install fresh antifreeze
- Check all hoses and belts
- Check wipers, washers
- Check lights, exhaust
- Pressure test system

CHECK OUR PRICE ON QUALITY
WINTER TIRES!
(They do carry full road hazard warranty)
17.95 Plus Tax Includes antifreeze
VICTORIA DODGE CHRYSLER
Dealer Licence No. D00867A
819 YATES ST. 384-8174

Jarisz sparkles in Esquimalt win

A standout performance by six-foot-six Andy Jarisz enabled unbeaten Esquimalt to overcome Claremont 15-7, 15-12 Wednesday night, allowing the winners to stay close to first-place Spectrum in Greater Victoria volleyball league boys standings.

Meanwhile, Spectrum, also undefeated, won its fourth straight match, downing Dunsmuir 15-10, 15-3.

In other games, Belmont overcame Victoria High 15-10, 16-14 behind a key contribution by Tom Raine, and Darreil Caldwell led Parkland past Lambrick Park 15-8, 18-16.

In girls action, undefeated Vic High downed Belmont 10-15, 15-8, 15-6, and Parkland nipped Lambrick Park 15-12, 15-13.

Spectrum got by Dunsmuir 15-8, 15-10, Esquimalt defeated Claremont 16-14, 15-9, as spiker Arlene Matthews set the pace, and Darlene Leung's strong service helped Oak Bay to a 16-14, 8-15, 15-6 win over Mount Douglas.

Boys

	P	W	L	Pts
Spectrum	4	4	0	8
Esquimalt	3	3	0	6
Belmont	4	3	1	6
Reynolds	3	2	1	4
Vic High	3	2	1	4
Mount Doug	4	2	2	4
Parkland	4	1	3	2
Claremont	4	1	3	2
Dunsmuir	5	1	4	2
Lambrick Park	4	0	4	0

Girls

	P	W	L	Pts
Vic High	4	4	0	8
Belmont	3	3	0	6
Parkland	4	3	1	6
Mt. Doug	5	3	2	6
Spectrum	5	3	2	6
Oak Bay	4	2	2	4
Lambrick	4	2	2	4
Esquimalt	4	2	2	4
Reynolds	3	1	2	2
Claremont	4	0	4	0
Dunsmuir	5	0	5	0

Next games: Wednesday—Mount Douglas at Dunsmuir; Claremont at Spectrum; Oak Bay at Lambrick Park; Esquimalt at Belmont; Parkland at Reynolds.

Wenman Cup play start set

James Bay Athletic Association will attempt to defend its title in the Vancouver Island Rugby Union Wenman Cup competition this weekend.

Along with 11 VIRL teams, University of B.C. Old Boys, Vancouver Rowing Club, Vancouver Trojans, Surrey and Rutland will compete in the double-knockout tournament which opens noon Saturday in four locations, with finals set for Carnarvon Park Sunday at 3 p.m.

All Sunday games will be played at Carnarvon, with action starting at 10 p.m.

Saturday's draw:

12 noon—JBAA vs. Agrarians, Lambrick Park; Vikings vs. Vampires, University of Victoria; Oak Bay vs. Norsemen, Windsor Park; Cowichan vs. Nanaimo, Duncan.

1 p.m. — Velox vs Surrey, Lambrick Park; Rutland vs. UBC Old Boys, UVic; Royal Roads vs. Rowing Club, Windsor Park; Castaways vs. Trojans, Duncan.

Opening-day games continue at all parks at 2 and 3 p.m.

★ ★ ★

Western Division

	P	W	L	T	F	A	Pts
New West.	4	4	0	0	22	12	8
Portland	3	2	1	0	15	9	4
VICTORIA	6	2	4	0	26	32	4
Seattle	3	0	3	0	9	14	0

Central Division

	P	W	L	T	F	A	Pts
Medicine Hat	6	3	2	1	27	28	7
Billings	4	2	2	0	24	19	4
Lethbridge	5	2	3	0	26	24	4
Calgary	6	1	3	2	29	35	4

Eastern Division

	P	W	L	T	F	A	Pts
Flin Flon	6	3	2	1	27	31	7
Saskatoon	4	2	2	0	24	25	4
Regina	3	2	1	0	16	15	4
Brandon	2	1	1	0	14	10	2

Next game: Tonight — Flin Flon at Portland.

STEREOFEST SALE!

KENWOOD AND CHALLENGER!
We honestly feel this is the finest sound we've offered anywhere near this price in several years! But hurry — quantities are limited!

KENWOOD KR3600
- 22 Watts RMS per channel
- Excellent FM performance
- Smooth flywheel tuning
- Deluxe wood end panels
- Distortion less than 0.08% (1 W.)
- Will power 2 prs. of speakers

Brought separately these would cost you $599.85

This complete stereo system sells for

CHALLENGER 8a
- 8" Woofer, 1" dome tweeter
- Fuse protected
- Excellent sound quality

KENWOOD KD1033
- Belt drive for less rumble
- Independent cueing
- Hinged dust cover

$499.95

YOUNG'S
Sales: 382-5512
784 FORT
Service 382-0923
Stereo Components, Color T.V. & Cameras. Financing readily available.
Did you get Young's FIVE YEAR guarantee?
9-29

Schedule maker breaks tradition

MONTREAL (CP) — Four games will begin the 720-game grinding National Hockey League schedule Oct. 12, the League has announced.

The start is the latest since 1966-67, the last year of the old six-team league, and is designed to avoid conflicting with the major league baseball playoffs. In addition, NHL schedule maker Brian O'Neill has given the 18 teams Super Bowl Sunday — next Jan. 15 — a day off, the first time in recent memory there is an open Sunday other than a Christmas or New Year's.

In opening night games, New York Rangers visit Vancouver Canucks, Montreal Canadiens entertain Minnesota North Stars, St. Louis Blues travel to Pittsburgh to play the Penguins, and Cleveland Barons are in Los Angeles to tackle the Kings.

Most of this year's schedule will be played on weekends, with 198 Saturday games and 118 Sunday games. There will be 153 Wednesday games, 100 Thursday contests, with 77 Friday and 25 Monday affairs completing the schedule.

On five occasions — Oct. 15, Dec. 17, Jan. 14, Feb. 4 and Feb. 25 — all 18 teams will play and the schedule will encompass 179 calendar days, with just 11 dates on which there are no games scheduled. The league all-star clash is set for Buffalo Jan. 24.

Sport today

FIELD HOCKEY

3:30 p.m. — Greater Victoria high school league: Oak Bay at Parklands; St. Margaret's at Claremont; Victoria High at Belmont; Dunsmuir at Lambrick Park; Norfolk House at Mount Douglas.

HOCKEY

8 p.m. — South Island Junior "B" League: Juan de Fuca vs. Oak Bay, Oak Bay Recreation Centre.

8:30 p.m. — South Island Big Six League: Western Home Buckaroos vs. Victoria Athletics, Pearkes Arena.

Vampires hungry

	P	W	L	T	F	A	Pts.
Vampires	5	5	0	0	215	20	10
Oak Bay	5	3	2	0	123	106	6
Hornets	4	2	1	1	59	78	5
Cowichan	5	1	3	1	54	76	3
Juan de Fuca	5	0	5	0	23	194	0

Next games: Sunday — Vampires vs. Hornets, Cowichan vs. Oak Bay.

Scott Tuttle and Darrel Charboneaux scored three touchdowns each Wednesday night as Saanich Vampires tightened their grip on first place in the Vancouver Island Bantam Football League with a 78-0 pasting of Juan de Fuca Tigers.

Tuttle romped for two major scores in the first half at Royal Athletic Park, with Charboneaux and Joe Frenette adding one each, as Saanich went in front 30-0 at the half.

Keith Smith, Murray Clark and Terry Jones also picked up touchdowns, while Dave Morrison collected 18 points via conversions.

RED, WHITE and BLUE
Leaves the Choice to You . . .
RED — CUSTOM CARE SERVICE "The Very Best" Professional perfection — cleaning, pressing and minor repairs
WHITE — EASY CARE SERVICE "Steam-Air Finish" Professional care for those items you usually wash at home
BLUE — CLEAN ONLY "Bulk Cleaning" Professional cleaning by the pound or by the garment
CHOOSE THE SERVICE YOUR GARMENT REQUIRES —
One HOUR "MARTINIZING" CERTIFIES THE MOST IN DRY CLEANING
8 LOCATIONS TO SERVE YOU!

AT UNISEX
modern hairstyling . . .
we do so much for you,
and we do it
Thursday and Friday nights
'til nine, too!
"When it comes to hair, come to us!"
UNISEX
Modern Hairstyling
Hillside Centre
595-0633
9-29

The Magnificent Dozen.
PREMIUM BEER B.C. STYLE

A UNIQUE EXPERIENCE

386-2121
Monday through Friday 8 a.m. to 6 p.m.
Saturday 8 a.m. to 5:30 p.m.

CLASSIFIED ADVERTISING

Vancouver Island's Largest Shopping Centre in Print

386-2121
Monday through Friday 8 a.m. to 6 p.m.
Saturday 8 a.m. to 5:30 p.m.

CLASSIFIED ADVERTISING RATES

All rates quoted are for insertion in both the Daily Colonist and Victoria Times.
Single Paper rates available on request.

REGULAR CLASSIFIED LOCAL RATE PRIVATE PARTY ONLY
10 word minimum
1 or 2 days
13c per word per day
3 to 5 consecutive days
11c per word per day
6 consecutive days or more
9c per word per day

All real estate, mobile home, rental and business advertising is considered to be commercial advertising and will be charged for accordingly.

REGULAR CLASSIFIED LOCAL RATE COMMERCIAL ADVERTISING
10 word minimum
1 or 2 days
16.5c per word per day
3 to 5 consecutive days
13.5c per word per day
6 or more consecutive days
11.5c per word per day

SEMI-DISPLAY LOCAL RATES
Any advertisement which varies from 6 pt. regular classified style shall be considered semi-display
14 agate lines per column inch
1 or 2 days
60c per agate line per day
3 to 5 consecutive days
54c per agate line per day
6 or more consecutive days
48c per agate line per day

NATIONAL AND OUT OF PROVINCE RATE
Regular Classified 17c per word
Semi-Display 65c per agate line
14 agate lines per column inch

BIRTH NOTICES
Up to 30 words $3.50
Each additional word 13c

DEATH NOTICES, MEMORIAL NOTICES AND CARDS OF THANKS
51.50 per count line per day
3 consecutive days
45c per count line per day

PRIVATE BOX NUMBERS
$3.00 except Help Wanted Advertisement, $4.75 which includes a Position Filled Advertisement.

Contract rates for local businesses available on request.

CLASSIFIED ADVERTISING COPY DEADLINES

REGULAR CLASSIFIED advertising may be placed in The Daily Colonist up to 5 p.m. the day prior to publication and in the Victoria Times up to 6:00 p.m. the day prior to publication.

SEMI-DISPLAY advertising may be placed in The Daily Colonist up to 12 noon the day prior to publication and in the Victoria Times up to 4 p.m. the day prior to publication.

CLASSIFIED SERVICE FOR DUNCAN COWICHAN VALLEY AND CHEMAINUS

Classified Ads phoned in to our Duncan office before 3:30 p.m. will appear in the following day's papers.

746-6181

TERMS OF PUBLICATION
The Victoria Press Ltd. shall not be liable for non-insertion of any advertisement beyond the amount paid for such advertisement.
In the event of an error occuring the liability of Victoria Press Ltd. shall not exceed the charge for the space actually occupied by the item in question.
All claims on error in publication shall be made within 12 hours thereafter and if not made shall not be considered. No claim will be allowed for more than one incorrect insertion not for errors not affecting the value of advertisement.
All estimates of cost are approximate. Advertisers will be charged with space actually used.
All advertising copy will be subject to the approval of the Victoria Press Ltd., who reserve the right in its sole discretion to classify, reject or insert copy furnished.
All advertisements must comply with the British Columbia Human Rights Act. This act states no advertisement may state or imply a preference, limitation or specification on the basis of an applicant's race, religion, colour, marital status, ancestry, place or origin, age; or sex (unless the matter relates to the maintenance of public decency AND prior approval has been obtained through the Human Rights Branch).
While every endeavor will be made to forward replies to box numbers to the advertiser as soon as possible, we accept no liability in respect of loss or damage alleged to arise through either failure or delay in forwarding such replies, however caused, whether by negligence or otherwise.

NOTICE OF COPYRIGHT

Full complete and sole copyright in any advertisement produced by Victoria Press Ltd. is vested in and belongs to, Victoria Press Ltd.; provided, however, that copyright IN THAT PART AND THAT PART ONLY of any such advertisement consisting of illustrations, borders, signatures or similar components which is, or are, supplied to Victoria Press Ltd. by the advertiser in the form of reproduction proofs, veloxs, engravings, etc., and incorporated in said advertisement shall remain in and belong to the advertiser.

BUSINESS OFFICE HOURS

Monday to Friday
8:30 a.m. to 5 p.m.

Mailing Address:
Victoria Press Ltd.
P.O. Box 300
Victoria, B.C.
V8W 2N4

PHONE DIRECT
386-2121
TO PLACE YOUR CLASSIFIED ADVERTISEMENT

CLASSIFICATION INDEX

VITAL STATISTICS
1 Births
8 Cards of Thanks

THE FOLLOWING SEVEN CLASSIFICATIONS ON THE LAST PAGE OF CLASSIFIED

305 Deaths and Funerals
308-A Cards of Thanks
309 In Memoriams
310 Funeral Directors
311 Monumentals
312 Florists
313 Miscellaneous

NOTICES
14 Announcements
15 Coming Events and Meetings
16 Catering, Banquets and Reception Rooms
17 Restaurants
18 Places to Visit
20 Lost and Found

EMPLOYMENT
21 Help Wanted — General
22 Office Help
23 Skilled Trades
24 Sales Persons and Agents
25 Teachers
26 Part Time—Temporary Help
28 Employment Service
30 Situations Wanted

BUSINESS SERVICES AND DIRECTORY
36 Business Services and Directory

PERSONAL SERVICES
38 Travel
33 Bands, Musicians and Orchestras
34 Pre-Recorded Music
40 Business Personals
43 Dancing
42 Education
71 Music Teachers
39 Personals
32 Trade Schools

MERCHANDISING
83 Aircraft
117 Antiques and Arts
78 Bicycles
80 Boats and Marine
65 Building Supplies
93 Cameras, Supplies and Photo Finishing
127 Chicks, Poultry, Hatching Eggs, Supplies
135 Farm Implements
60 Fuel
97 Furniture
120 Garden Supplies
99 Groceries, Meats and Produce
130 Heavy Equipment and Machinery
128 Livestock, Supplies and Events
100 Miscellaneous for Sale
103 Miscellaneous Wanted
109 Miscellaneous to Rent
77 Motorcycles
70 Musical Instruments
125 Pets and Supplies
96 Ranges, Stoves and Furnaces
92 Sporting Goods
115 Swaps
63 Timber
98 TV, Stereo, Radio Sales and Service
112 Wanted to Rent, Miscellaneous
116 Coins and Stamps

AUTOMOTIVE
155 Automobile Financing and Insurance
164 Auto Body and Painting
162 Auto Repairs, Service and Towing
168 Campers, Trailers and Motor Homes
166 Cars and Trucks Wanted
150 Cars for Sale
151 Sports, Import Cars
148 Lease Vehicles
169 Mobile Homes and Parks
149 New Car Directory
160 Parts, Accessories
158 Tires
154 Trucks, Buses and Vans
156 U-Drive and Auto Washing

ACCOMMODATION
185 Convalescent and Rest Homes
175 Hotels
178 Summer Homes, Cottages and Resorts
181 Tourist Accommodation

RENTAL
201 Apartments to Rent, Furnished
200 Apartments to Rent, Unfurfnished
202 Furniture to Rent
203 Apartments Wanted
206 Duplexes to Rent
207 Duplexes Wanted to Rent
215 Halls, Warehouses, Stores and Offices to Rent
197 Housekeeping Rooms to Rent
199 Housekeeping Rooms Wanted
211 Houses to Rent, Furnished
210 Houses to Rent, Unfurnished
212 Houses Wanted to Rent
190 Room and Board
191 Room and Board Wanted
193 Rooms to Rent
194 Rooms Wanted
204 Shared Accommodations

FINANCIAL
155 Automobile Financing and Insurance
233 Mortgage Loans and Insurance
234 Mortgages for Sale
230 Personal Loans and Insurance
235 Wanter to Borrow

REAL ESTATE
280 Acreage for Sale and Wanted
240 Business Opportunities
241 Business Opportunities Wanted
247 Commercial or Industrial Properties
258 Condominiums and Townhouses
253 Country Homes and Properties
270 Exchange Real Estate
290 Farms for Sale and Wanted
263 Garages for Sale, Rent, Wanted
293 Gulf Island Properties
290 Houses for Sale
265 Houses Wanted to Buy
295 Listings Cancelled
268 Listings Wanted
271 Lots for Sale
294 Mainland and Out-of-Province Properties
273 Property for Sale
274 Property Wanted
244 Revenue Property
245 Revenue Properties Wanted
285 Up-Island Properties
256 Waterfront Properties
300 Churches

SUBSCRIPTION RATES

Wherever carrier service is maintained, $4.00 per month.
By mail — Vancouver Island and Gulf Islands, $5.00 per month, $14.50 per 3 months, $28.00 per 6 months, $55.00 per year. Rest of Canada, $6.00 per month, $17.50 per 3 months, $34.00 per 6 months, $66.00 per year.
Outside Canada, $16.00 per month, $192.00 per year.
BY MAIL
Saturday Times Only
Sunday Colonist Only
Canada, 50 cents per copy, $25.00 per year.
Outside Canada, 75 cents per copy, $37.50 per year.

CIRCULATION REPRESENTATIVES
Duncan, Chemainus—
Mr. HILTON HOLT 746-6181
Nanaimo 753-2766
Lake Cowichan 749-6206

United States Representatives
LANDON ASSOCIATES INC.
New York, Chicago, Southfield, Atlanta, Boston, San Francisco, Los Angeles, Philadelphia, Rochester, Cleveland, Charlotte, Cincinnati, Syracuse, Hamburg, Williamstown, Clinton, Memphis, Levittown, Raleigh.

PAGE REPRODUCTIONS OR MICROFILM COPIES OF COMPLETE PAPERS AVAILABLE FOR ALL PAPERS PUBLISHED
PHONE 382-7211, LOCAL 276

1 BIRTHS

LAMBRICK — Born to Ken and Cathy (nee Sanders) in Kelowna General Hospitaal at 5:15 p.m. September 28, 1977, a boy, Jason Robert.

TITTERTON — Geoff and Peggy are pleased to announce the birth of their daughter, Shannon Jean, 4.35 kilograms, October 3rd, 1977. Our thanks and appreciation to Drs. Fernando and Peet and the staff of Royal Jubilee Hospital.

DEATH and FUNERAL ANNOUNCEMENTS DIRECTLY FOLLOWING CLASSIFIED

14 ANNOUNCEMENTS

FACILITIES?
WE HAVE THEM
3 FLOORS OF ACCOMMODATION
For groups of 25-225 people
—SPORT Dances
—WEDDING Receptions
—UNION and COMPANY MEETINGS and FUNCTIONS
—LOUNGE FACILITIES Available dayor night
—Moderate rates—
CALL TODAY 386-0723
QUADRA RECREATION CENTRE
1600 QUADRA at PANDORA

15 COMING EVENTS and MEETINGS

ATHLETIC
BINGO
WEDNESDAY
QUADRA
REC CENTRE
1600 QUADRA
AT PANDORA
386-0723

ESQUIMALT COMMUNITY SPORTS
BINGO
Early Bird Games, 7 p.m. 5 cards, $1
Regular Games 7:30, 6 cards, $2
Late Games, 5 cards, $1
Free bus to town
ESQUIMALT LEGION,
Admirals and Esquimalt Rd.
THURS., OCT. 6th

BINGO
LANGFORD LEGION
STATION ROAD
Every Thursday. OVER $1,000 PAID OUT EVERY WEEK IN PRIZES. Early bird games, 7 p.m. Regular games at 7:30 p.m. Admission $1.00, extra cards 25c each or 5 for $1.00.

ST. JOHN AMBULANCE
"PATIENT CARE IN THE HOME"
OCTOBER 13 — 7:30 P.M.
This course is designed to teach concepts of health and illness with practical skills in caring for someone at home. For further information, call 388-5505.

FLEA MARKET
SANSCHA HALL, SIDNEY
Pat Bay Hwy. and Beacon Ave.
Thousands of useful items and treasures old and modern. Interest for all. Refreshments bar.
Sunday, Oct. 16, 9:30 ap.m. to 4:00 p.m.
ADMISSION 25c
RESERVATIONS — 656-3082

MARTIN VAN QUARTET WILL play at the Quadra Rec Centre, NW Corner Quadra and Mason, Saturday, 8 October, dancing 9:30 to 1. Minus One Club hosting. Tickets $3 per person available from members and at: Hillside Mall; NDP office 1018 Blanshard 12-4 p.m.; Oceanic Market, 810 Catherine St.; Red Robin Foods, 2155 Sooke Rd..

FEMALE SEXUALITY WORKshop increases knowledge, self-awareness and pleasure. Four Tuesday evenings starting November 1. Leader Barbara Pendergast, 479-8587.

ASSERT YOURSELF! ASSERtiveness training classes start October 20th. Four Thursday evenings. Leader Barbara Pendergast, 479-8587.

MYSTERY TOURS
Leaves V.I. Coach Lines depot every Sunday at 1:30 p.m. Return 5 p.m. $5.50 includes tea. 385-4411.

16 CATERING, BANQUETS and RECEPTION ROOMS

BEAUTIFUL
That's the word for our banquet room AND our service. Club meetings, office gatherings, wedding receptions, retirement parties or parties of any type. You'll enjoy our decor, food and service. Book now. Call friendly Flo for more information.
384-7151
JAMES BAY INN
270 Government

GEORGE'S BAVARIAN BANQUET FACILITIES
1021 Pandora 383-7121
INTERNATIONAL CUISINE
3 DINING ROOMS AVAILABLE
SMALL OR LARGE PARTIES
UP TO 150 SEATING CAPACITY
ENTERTAINMENT
AVAILABLE ON REQUEST

20 LOST and FOUND

LOST: NAVY BLUE BERET, 1500 block Gladstone, near Shakespeare, great sentimental value. Reward. Please call 592-2584 after 6 p.m.

LOST, ONE LONG, LEAN MALE orange and white cat in the Whiteside area, answers to name Mooch. Sadly missed by his sister Patches. Call 479-6556.

LOST: ONE MEN'S RALEIGH brown 5-speed bicycle with wicker basket. Call after 5, 595-7227. Reward.

LOST: TURTLE IN SIDNEY, VIcinity 2nd St. and Smitty's Marina, brownish color, reward, 656-6895 or 656-6815.

LOST: MALE TABBY KITTEN, 3 months old, wearing brown flea collar, 600 block Admirals Road area, 383-2594 after 3:30.

LOST: RAGGEDY ANN AND Andy gold necklace, Mayfair Shopping Centre, sentimental value. Reward. 477-9832.

LOST, CORDOVA BAY AREA, small tortoise shell cat. If found please phone after 6 658-1154. Reward.

MISSING FROM DONCASTER School, white Tiger 10 speed. Reward. 598-7808.

LOST SMALL BLACK CAT. White marking, and white flea collar. 592-3793.

FOUND — RICHARDSON, GONzales area, large male dog, call 595-7266 or 598-3581.

LOST: 1 MAN'S GOLD RING, Sardonyx stone, reward, 384-8339.

LOST AT AIRPORT, LADIES brown leather coat. Call 652-4310.

LOST: RED MONSHEE 10-SPEED bike, reward. 386-9926.

LOST: WHITE FEMALE BULL Terrier, 642-5362. Answers to Bo.

LOST, SIAMESE CAT, MCKENzie-Saanich Rd. area. 479-3558.

21 HELP WANTED GENERAL

ADVERTISEMENTS IN THIS CLASSIFICATION MUST COMPLY WITH THE BRITISH COLUMBIA HUMAN RIGHTS ACT

HOUSEPARENTS FOR GROUP HOME
On January 15, 1978, McCarthy House in Prince Rupert will require house parents for up to eight children from ages six to fifteen. Houseparents must be emotionally mature, and will require the following qualifications:
—an ability to understand, accept and work with children who have some degree of a social or emotional disturbance;
—an ability to provide effective parenting and to maintain good standards of physical as well as emotional care for children;
—an ability to manage well in all areas of living, including household operations, budgeting and planning constructive and creative activities for the children in the home.
Co-operation with the Ministry of Human Resources and other community resources is essential in meeting each child's needs.
Group home services are contracted for by the Ministry of Human Resources. Contract is negotiable. Send resume to J. Cilmenhaga, District Supervisor, Ministry of Human Resources, Room 580, 309 West 2nd Avenue, Prince Rupert, B.C. V8J 3T1. Closing date is November 7, 1977.

AVON
Become an Avon Representative NOW. Earn money and win prizes too. Two territories available Bay St. area. For information please telephone Shirley Binder 384-7345.

SPECIAL HOMES REQUIRED
Immediate home placements are required for pre-adolescent boys. Applicants must be able to:' offer a firm structurted environment, project plan and work towards, short and long range goals in conjunction with a social worker, effectively communicate with court, schools and other social systems as required. Work experience with pre-adolescents a valuable asset. Resume will be required.
This is a contracted service. Fee for service is $900 per month, plus a maintenance rate monthly for the child. For appointment please call 598-5121 Monday to Friday, 9:30 to 4:30 or write A. L. Pearce c-o Therapeutic Home Section, Ministry of Human Resources, 1627 Fort St., Victoria, B.C. V8R 1H8.

$6.95 HR., WORKED FULL TIME
$4.95 HR., WORKED PART TIME
We require 8 ambitious people to work 4 evenings and ½ days Sat. Car necessary. If you qualify cal/ Mr. Marco for personal interview, incentive plan available. 385-4461.

EXPERIENCED DAIRY HERDSman or woman, required for the Victoria area, milking 100 cows, house supplied for $75 per month, plus other benefits. Salary $900 per month. Permanent position to start October 20th. Experience and references required. Apply 205-3400 Douglas St. 482-4274.

STOCK CONTROLLER
Service company requires parts man-woman to distribute and order parts and maintain inventory records. Salary comensurate with experience. Forward resume to D. Else, Cascade Refrigeration Ltd., 510 Alpha St., Victoria, B.C., V8Z 1B2.

PRINCESS MARY RESTAURANT Ltd. is accepting applications for a full time baker with Sundays and Tuesdays off. Must be experienced in pastries, pies, bread, cakes and have complete knowledge of all bakery operations. Phone for appointment, Don or Bill, 386-3456.

CARETAKING COUPLE
Live-in, mature, sober, conscientious for large leased apartment complex. Reasonably light duties. Liberal time off. Male to be handyman. Prefer experienced couple. References required. Reply Victoria Press, Box 223.

RESIDENT MANAGERS, COUPLE to take charge of management and janitorial duties of an apartment building. Ideal for semi retired couple with or without experience. 388-5471. Property Management Division.

NEED MONEY FOR THOSE EXTRAS
Work with us part time, we pay $18 per evening, based on 2 customers per evening. Car a must, minimal driving on all customers given. Call Mr. Milic, 385-4463.

FOR ELECTRICAL DISTRIBUtor, trainee required. Good opportunity for advancement. Persons with counter sales experience helpful but not a necessity. Phone 386-1474 for appointment for interview.

CHRISTMAS WILL SOON BE here! Now is the time to join us for an excellent income, working full or part time showing jewelry that sells itself. Comprehsnsive training provided. You owe it to yourself to investigate. Phone 382-9034 from 9 a.m.-1 p.m.

MATURE PARTTIME FLOOR manager, for restaurant dining lounge, 2 nights weekly, salary potential, $300-$350 monthly. Interview by appointment only, 384-9547.

PERMANENT SCULPTURED fingernails models needed by newly certificate technicians. Nails half price, 477-2513. Technicians training courses available at Headliner.

ACTIVE COUPLE REQUIRED TO manage 50 suites, newer apartment building, 2-bedroom suite included, please send resume to Victoria Press, Box 249.

MEN'S HAIR STYLIST REquired immediately for busy Unisex Salon in Courtenay, B.C. Excellent wages and working conditions. Phone 334-4164.

EXPERIENCED NURSES AIDS urgently required by personal care home in Brentwood area. Various shifts available, own transportation essential. 652-1686.

COUPLE WITHOUT PREVIOUS business experience but willing to work and learn together. Pleasant, profitable work. For an appointment phone 384-5605.

BEGINNING APPROXIMATELY Dec. 1 daycare for young infant, Fairfield or University area. References required. 386-0913.

GAS STATION CASHIER REquired for weekends, midnight to 6 a.m. Apply 603 Gorge Road East between 3 and 5 p.m.

WANTED: FACTORY SEAMstress, must have experience on industrial single needle machine. Phone 384-1621. 8:30-5:30.

PAULS RESTAURANT LTD. EXperienced full-time waitress-waiter required, apply at 1900 Douglas St. 2-3 p.m. only.

WANTED IMMEDIATELY: Caretaker and wife for home for disabled. Apply Nigel House, Mrs. Day 384-0231 or evenings 652-5646.

BABY SITTER NEEDED, PART time, for 9-month-old girl, Glanford area. Prefer my home. 477-6464 after 5 p.m.

HOUSEKEEPER WANTED FOR rest home. Live-in. 598-6094.

NEEDED A LIVE-IN BABYSITter, Hampton School area. 383-0924.

21 HELP WANTED GENERAL

NOW AVAILABLE NEWSPAPER
Street Corner
In the Downtown City area.
STUDENTS
Hours 3:30 to 5:30, Mon. to Sat.
ADULTS
Commencing at 2:30 until ? Mon. to Sat. Guaranteed minimum income.
Please phone A. Haas at 382-3131 Local 245.

STATION SUB-MANAGER
An opportunity exists for a Daily Colonist Station Sub-Manager in the Douglas - Hillside area. The person required must be an early riser, capable of supervising the carriers and perform other related duties. Time involved each morning approx. 1½ hours. Previous experience as a newspaper carrier would be an advantage. For further information please call Mr. R. Elliot, 383-4111, Local 166.

CARETAKING COUPLE
Trustworthy, sober couple required for prestige adult oriented apt. No pets. Live-in, 5-day week. Must be clean, conscientious, reliable, self-starters. Experienced preferred. Congenial atmosphere, relaxed working conditions. Resume and written references required. Salary negotiable. Apply in writing to Manager, Box 429-425 Simcoe St., Victoria, B.C., V8V 4T3.

HELP WANTED
HANDYMAN — GROUNDSMAN
LOCAL AREA
1st Dec. '77—Permanent Employment
Box 247

LIVE-IN HOUSEKEEPER WANTed for Quiet Lady. Must be experienced and provide references. Position includes cooking and some driving. Good salary. Please write including telephone number to: G. Brown, P.O. Box 138, Qualicum Beach.

COSMETICIAN PREFER EXPErience in applying artificial nails, lashes, eye brow arching, make up, facials and manicures. Excellent opportunity for advancement. Phone Mr. Didier at 595-6262.

WE HAVE OPENINGS FOR 2 people in the sales and service field who are interested in management. Income can be $20,000 plus. Sales experience not necessary but a good work record is. Call 478-9566 for interview. Electrolux Canada Ltd.

HANDICAPPED YOUNG WOMAN requires younger female as live-in companion and housekeeper, must have valid driver's licence. Capable of some lifting, be energetic, responsible and congenial. Room and board plus salary. Phone after 5 p.m. 383-7837.

MATURE RELIABLE PERSONS for positions of manager and assistant manager for gas bar station, a.m. and p.m. shifts. Must be bondable. Phone for interview-appointment, 478-9575.

MATURE EXPERIENCED RELIable couple to manage 28 suite apartment. Only dependable, ambitious people need apply. References required. 388-5194 for appointment.

EXPERIENCED DISPENSARY assistant for busy pharmacy, must be completely experienced. Please advise experience and wage expected. Victoria Press Box 245.

HELP WANTED
Caretaker — 40-suite condominium — OAK BAY — Nov. 1. Good remuneration Victoria Press Box 242.

WANTED TWO SMALL-ENGINE mechanics at least minimum 3 years experience, must have grinding experience and own tools. Apply 834 Johnson St.

WANTED; RESPONSIBLE MAture babysitter, in James Bay. From 3:15 to 6:15 p.m. Monday to Friday. In my home. Must have references. 384-6928 mornings.

COCKTAIL WAITRESS-WAITER required. Only well-dressed, well-groomed professionals need apply. In person after 8 p.m. Mother's Cabaret, 618 Johnson.

WANTED; MATURE, EXPERIenced Waitress-Waiter for night shift, also full-time Short Order Cook. Apply in person, Scott's Restaurant after 12 noon.

FEMALE UNIVERSITY STUdent, to babysit 2-year-old, also light housekeeping, in exchange for room, board and salary. Linda Hunt, 383-4517; work, 383-4442.

HOUSEKEEPER FOR 2 ADULTS, preferred middle-aged lady, nonsmoker, self-contained suite plus wages. 658-8028.

REQUIRED, QUALIFIED EXPErienced chef for full-time job or part-time afternoons. Apply Douglas Hotel.

RESIDENT MANAGER
For 40 suite apt., centrally located, modern building. Victoria Press, Box 222.

SPECIALIZED DINING ROOM requires limited part time help, evenings. Phone 385-5380, 2 to 4 p.m. for appointment.

TEACHER NEEDS HOUSEcleaning help, 6 hours a week, Gorge-Admirals area, $4 an hour, Victoria Press Box 248.

FULL AND PART-TIME SWAMPers and drivers wanted. Send resume to P.O. Box 246, Station E. Victoria, B.C. V8W 2N2.

THIRD OR FOURTH YEAR APprentices in electrical construction wanted to work out of town. Send resume to Victoria Press, Box 252.

EXPERIENCED SEAMSTRESS required. Factory experience on commercial machines preferred. Phone 382-8914.

13-16 YEAR OLD GIRL TO BABYsit my 8-year-old daughter, also school nights. Brentwood area. 652-5817 after lunch.

MAJOR APPLIANCE TECHNIcian required, must have domestic refrigeration experience. Apply Tele-Tech Appliances, 831 Yates.

EXPERIENCED HAIRDRESSER required, above average commission. Phone 598-7682 afternoons or evenings.

WANTED; GRADUATE NURSE, for four afternoons a week, phone for appointments 383-7814 before 3 p.m.

SECRETARY (BOOKKEEPING, typing), job training possible; detailed resume. P.O. Box 5051-B, Victoria, B.C.

TYPESETTER
needed, part-time, phone 595-1031.

PART-TIME HAIRDRESSER REquired. For information phone 479-4852 or 478-5030.

GRADUATE NURSE FOR NIGHT duty, call 383-2323, 8 a.m. to 3 p.m. weekdays.

CLEANING LADY REQUIRED for 5 hours weekly. Mt. Tolmie Area. Phone 598-6708 after 6 p.m.

EXPERIENCED ALTERationist for leather garments, phone 595-7143.

BABYSITTER WANTED, MY home, James Bay, weekdays. 383-4929 after 5.

TEACHER WANTED; JAZZ, Dance Energy, 1322A Government St., 384-3841.

BABYSITTER, 1½ HOURS BEfore and after school, plus some weekends, 386-0402.

BABY SITTER FOR 15-MONTH-old boy, prefer my home, Richmond-Carnarvon area. 595-5847.

RESPONSIBLE WAITERwaitress for coffee shop and hotel. Call 384-1344.

EXPERIENCED APARTMENT manager; couple (65 suites). Reliable, expert handyman. 592-7678.

TEENAGER FOR OCCASIONAL babysitting, Orillia Street. 383-0477, after 6.

HAIRSTYLIST FOR BUSY DOWNtown shop. 385-6621 or 385-3641.

21 HELP WANTED GENERAL

YOU CAN BE A LIVE-IN COMPANION
We have openings for companions to provide basic care and companionship to people in their own home. For more information call
388-6639
Health Care Services
Upjohn Ltd.

GUITAR TEACHERS WANTED for Scott Piano and Organ. 386-2434.

22 OFFICE HELP

ADVERTISEMENTS IN THIS CLASSIFICATION MUST COMPLY WITH THE BRITISH COLUMBIA HUMAN RIGHTS ACT

SECURITIES CLERK
Trust Company requires an individual to perform all duties relatded to the handling of securities as well as other clerical and administrative responsibilities in the Security Department. Preference will be given to applicants with 1 to 3 years related experience and typing ability.
NATIONAL TRUST
1280 DOUGLAS ST.
ATTN. JAMES BRAKE

EXECUTIVE SECRETARY REquired for development firm. Must be able to meet public and have excellent secretarial skills. Accounting and bookkeeping experience an asset, excellent salary, benefits and opportunity for advancement. Office to be located in Victoria for 6 months, then relocated in North Saanich. Send resume with all particulars, example of hand writing, and expected remuneration to Victoria Press Box 265.

A BUSY OFFICE IS LOOKING for an experienced person who is capable of working under pressure, to handle a variety of office work including bookkeeping, cash collection, typing, business correspondence and advertising. Victoria Press Box 258.

SECOND AND THIRD YEAR C.G.A. or R.I.A. student required for medium sized Victoria Wholesale manufacturer to assist in all accounting functions. For interview call 388-5434, 8 a.m.-5 p.m. Monday-Friday.

CERTIFIED DENTAL ASSISTANT required for Preventative Practise. Pleasant personality, willingness to cooperate in office participation. Application in own handwriting to Victoria Press Box 264.

CHAIRSIDE DENTAL ASSISTANT required immediately. Must be experienced, have initiative and pleasant personality. Send handwritten resume to Victoria Press Box 260.

RETIRED LADY FOR PART time office help, some bookkeeping necessary, to reconcile bank statement, typing, Non smoker, please explain in writing what hourly wage expected to start. Victoria Press Box 241.

RECEPTIONIST WANTED FOR small busy office, 10-2 p.m. Duties include reception, radio dispatching, light bookkeeping, $4.00 per hour. Please write Victoria Press, Box 251.

RECEPTIONIST, CLERK-TYPIST for small downtown office, some knowledge of bookkeeping and building trade an asset. Resume to Victoria Press Box 246.

EXPERIENCED CONVEYANCing secretary required for pleasant downtown office. A minimum of one year in a legal office essential, Salary negotiable. 386-6754.

COMPETENT SHORTHAND TYPist required for General Insurance office, phone 658-5967 between 9-12 a.m.

EXPERIENCED TELLER REquired. Apply Scotia Bank, Hillside Shopping Centre.

23 SKILLED TRADES

ADVERTISEMENTS IN THIS CLASSIFICATION MUST COMPLY WITH THE BRITISH COLUMBIA HUMAN RIGHTS ACT

The Laboratory at Royal Inland Hospital requires a Registered Technologist (A.R.T. preferred) to fill the position of teaching supervisor for Medical Technology students. Current H.S.A. scale, Grade III range $1286.75 to $1544.25. Please reply with full particulars to the Director of Personnel, R.I.H.
Apply to:
Mrs. A. M. Sutherland
Director of Personnel
Royal Inland Hospital
311 Columbia St.
Kamloops, B.C.
V2C 2T1

MILLWORK ESTIMATOR REquired for full-time position. Only qualified persons need apply. Send resume to Box 144 Victoria, B.C.

24 SALES PERSONS and AGENTS

ADVERTISEMENTS IN THIS CLASSIFICATION MUST COMPLY WITH THE BRITISH COLUMBIA HUMAN RIGHTS ACT

Real Estate Career Training Produces Success
Block Bros. will train you in sound proven methods enabling you to quickly reach our desired level of success. A sample is the new "Xerox" In-depth "Professional Selling Skills" technique. Successful prestigious salesmen just don't happen, they are trained. Call today. Interviews by appointment only.
Block Bros. Realty
477-1841 478-5561 386-3231

WANTED — PROFESSIONAL yacht sales agent to sell both new and used, power ans sail. Must be of excellent character, have ability to serve upper class clientele with our top-quality, in-demand products. Commission basis. Apply in writing to Victoria Press, Box 230.

Ladies' Wear
Wanted for our refined clientele, top calibre sales people with good taste in fashion. Full or part-time. Victoria Press, Box 233.

SALES MANAGEMENT OPPORtunity with large international company. Male or female. Training supplied at company expense. $1,000 per month and up. Please phone Mr. E. G. Smith for appointment. 479-7174.

COMMISSION
Salesman required, call Mr. John, 385-4462.

EXPERIENCED CLOTHING SAlesperson, part-time. 595-7143.

26 PART TIME or TEMPORARY HELP

ADVERTISEMENTS IN THIS CLASSIFICATION MUST COMPLY WITH THE BRITISH COLUMBIA HUMAN RIGHTS ACT

PART-TIME OPENINGS FOR NURSES AIDES
If you would like to provide patient care in the home, hospital or nursing home we have parttime work assignment available. Earn extra money and arrange your own days off.
call
388-6639
Health Care Services
Upjohn Ltd.

ARE YOU INTERESTED IN FInancial security by income diversification? Would you like to double your income while in your present position? Does your present position provide for a comfortable retirement income? Would you invest 2 hours of your nonproductive time to let me show you how? For appointment phone 383-3752.

SANDOWN RACE TRACK REquires mutuel clerks. Oct. 21st-Nov. 21st. Monday, Wednesday, Friday and Saturday. Hours approximately 12:30 p.m.-4:30 p.m. Apply in person Sandown Race Track, Sunday, October 9th, between 11 a.m.-2 p.m. Positions also available for Grand Stand patrol and security.

PERMANENT PART-TIME work available for RN or RNA in Victoria to perform ear piercing at organized clinics. If you enjoy meeting the public, are fashion conscious and well-groomed, call: (416) 624-2444.

1 OR 2 EVENINGS PER WEEK, usually Mondays 5:30 - 9:30 for processing plant, suitable for University Student or housewife in North Quadra area. Phone 479-4674 evenings and weekends.

PERSONAL CARE HOME IN Brentwood area has part-time and relief cook, housekeeping and nurses aide positions available. Own transportation essential. Ph. 652-1686.

WANTED, MATURE ADULT with pleasant personality, cash experience preferred, minimum wage. Apply to 718 Yates St. between 12-2 Thursday.

WANTED: PERSON OR PERsons to perform magic tricks or such, for a Hallowe'en children's party. Please phone 388-5571.

WANTED PART-TIME SALES person. Tip Top Tailors 1412 Douglas St. Apply in person.

28 EMPLOYMENT SERVICES

ADVERTISEMENTS IN THIS CLASSIFICATION MUST COMPLY WITH THE HUMAN RIGHTS ACT BRITISH COLUMBIA

Insure Yourself
against unemployment! The more secure you feel the better your resume will look. Don't postpone it for those grim days, call 388-4342.
RESUMEX

30 SITUATIONS WANTED

OPTICIAN
Highly qualified ophthalmic optician, responsible, with 24 years of experience in all phases of profession. European optical school grad. with considerable education in mechanical engineering, willing to relocate to greater Victoria seeking top position in the field. Reply to Victoria Press Box 186.

H. D. FLEET SUPPLY
Position desired Victoria area. Versatile individual. H.D. parts with extensive specialized experience all phases air brake industry including inside and some outside sales. Chuck 876-8660 Van.

4TH YEAR APPRENTICE CARpenter wants work. All types of carpentry — prefer finishing and custom cabinets. Reasonable rates — contract or hourly. Free estimates. Please call Glenn at 652-2824.

SPECIALIZING AHEER, DRAINage-wet basements made dry. Carpentry, steps, carports, sidewalks, chimney, fireplace, facing-installation. Guranteed work. Reasonable rates. 386-2648.

YOUNG MAN NEW TO VICTORIA seeks permanent, full time employment. Experienced automotive partsman and experienced shipper-receiver. Phone Bob Kilvington, 385-6005.

HONEST, RELIABLE, MARRIED man, age 34, seeking permanent or part-time employment. Sales — accounting — warehouse experience. Phone 388-7282.

GENTLEMAN, 23, REQUIRES full time janitor work preferrably 4-midnight, drivers licence, no car. Mr. Dalman, 383-0026 after 6.

INDIVIDUAL WITH OWN TRUCK and some tools requires job. Would consider construction or carpentry work. Please phone 386-9376.

CASUAL WORK: PAINTING, gutters cleaned, lined, installed. Chimneys repaired, home maintenance. 477-9216, 384-0912, Wesley.

JANITOR NEEDS WORK
Full time, prefer 4-midnight shift, driver's licence, no car. Mr. Dalman 383-0026.

YOUNG MAN WANTS WORK. Experience in landscaping, class 1 drivers' license. 479-2209.

UNEMPLOYED MOTHER OF 3, seeking employment, can you help me? 385-5158.

MATURE HOUSEKEEPER REquires housekeeping position for one adult. 386-3914.

RELIABLE DAYCARE MY home, Town and Country area, references available. 383-2842.

GARDENER, MIDDLE-AGED, strong, reliable, seeks work, 3-mile radius of Oak Bay. 592-3528 after 6.

LANDSCAPING, GARDEN MAINtenance, home repairs, tractor work, free estimates. 388-7076.

YOUNG MARRIED MAN WITH truck needs work hauling. Basements, attics. 477-9624 anytime.

CERTIFIED DENTAL ASSISTANT desperately seeking full time employment immediately. 383-6308.

MOTHER WILL BABYSIT YOUR home, 7:30 - 5 weekdays. Call 642-4289.

CERTIFIED DENTAL ASSISTANT needs work, immediately. 385-2025.

DAYCARE MY HOME, COOK-Hillside area, ages 2-4, 385-2113.

33 BANDS, MUSICIANS and ORCHESTRAS

EXPERIENCED SINGER URgently required by local band, must be able to handle Rock to Mellow tunes, play bass or guitar an asset, 19 or over, 478-3140, 642-3877.

ORGANIST WITH BEAUTIFULsounding Theatrum organ, will play for weddings, receptions, etc. Jack Vanderbyl, 477-5285.

ORGANIST AVAILABLE FOR lounge work etc. own equipment, Tom Rowley, 656-3259.

ORGANIST AVAILABLE FOR lounge work etc. own equipment, Tom Rowley 656-3259.

LEAD GUITAR WANTED FOR country-rock band. "Honky Tonk Heroes". 595-8282 or 595-0935.

VERSATILE FEMALE SINGER seeks position in band. 592-1782.

34 PRE-RECORDED MUSIC

LLOYD'S MUSIC FOR WEDdings, parties, any age group, 656-5614.

34 PRE-RECORDED MUSIC

CANDU MUSIC
Well prepared for all occasions. Professional Disc Jockeys. 384-5521.

WAYNE'S MUSIC FOR ALL OCcasions, reasonable rates. Phone 479-4835.

WANTED — STUDENT DRUM instructor for marching drum corp. 477-5231.

DENNY'S CANNED MUSIC CO. 656-3585

PAN MUSICAN LTD. 477-6200.

36 BUSINESS SERVICES and DIRECTORY

Accounting Service

BOOKKEEPING AND OFFICE management part-time for small businesses. Reliable, accurate, reasonable. Phone 382-8307.

Appliance Repairs

PHOENIX APPLIANCE REPAIR, all electric appliances repaired, including washers, dryers, fridges and stoves. Low rates. 388-4621 anytime.

HI THERE! JIM'S APPLIANCES. Washers and dryers, fridges, stoves, and dishwashers, free estimates. Phone 388-8363, 24 hour service.

SERVICE CALL $10
595-2177

Appraisals

P. G. JACKSON LIMITED
All Types of Real Estate
Appraisal anywhere on Vancouver Island
535 — 1070 Douglas Street 388-9102

REAL ESTATE APPRAISALS for taxation — Estates — Expropriation — Sale. K.M. Porter F.R.I.R.I. (B.C.) 384-8075 pager 307 Knowles Realty Ltd. 384-8101.

Bricklayers

BRICK, STONE AND BLOCK, quality work at reasonable prices, 385-8001.

LOWEST PRICES. GUARANTEED WORK. ALL PHASES. INSTANT SERVICE. 595-5880.

Carpenters

REPAIRS, RENOVATIONS ALTERATIONS
Quality work at reasonable rates.
Free estimates
Day or evenings.
383-0732 or 652-9952

CLARKS CONSTRUCTION, RESIdential and commercial. House framing, custom homes, renovations and additions. All types of concrete work. Free estimates. New concrete strip-easy forms for rent. 479-5020.

Our Crew Needs Work!
Residential — Commercial
Complete construction service. Reasonable rates, free estimates.
Perma Construction, 384-2323

FINISHING CARPENTER. RENOvations and additions, low rates, $6.50 hourly. Quality workmanship, references, John, 474-2070 evenings.

QUALITY RENOVATIONS AND cabinets with prompt service and excellent references, at only $10 an hour or free estimates. Call Philip Stockwood, 385-5554.

DRYWALL, TAPING AND boarding, ceiling and wall texture, 2 tones, arches, etc. No job too small, call us, we're hard to beat. 383-3462 anytime.

BESIDES PLAYING THE VIOlin, I do skillful carpentry, tasteful repairs, renovations, remodelling. Bob, 384-3622.

RENOVATIONS, ADDITIONS, sundecks, home improvements, concrete forming, reasonable rates. 477-9354.

VERSATILE HOME MAINtainer, carpentry, renovations, cabinets, painting, papering. Quality work, Adam, 385-3090.

HOUSEFRAMING, FOUNDAtions, renovations, additions, sundecks, etc. J. Leek and Sons, 386-7490.

EXTRA ADDITIONS, RENOVAtions, repairing,, Franklin fireplace fitting, steps, drainage installation. 386-2648.

RENOVATIONS WITH EXcellent recommendations. Len Grover, 478-7674 or 384-0912.

CARPENTRY, ELECTRICAL, plumbing, repairs and renovations. 477-9624.

SMALL JOBS, FRAMING AND finishing. Reasonable. 385-7973.

EXPERIENCED FRAMING crew available now. 652-3602.

Carpet Cleaning

RON'S CARPET CLEANING
12c a square foot. 658-5995.

Carpets and Linoleum

EDGAR and MINER
650 HILLSIDE
388-6200
CARPETS, LINO, FLOOR TILE
Commercial and Residential
EXPERTS

HOURIGAN'S
CARPETS AND LINOS LTD.
FLOOR COVERING SPECIALISTS
715 PANDORA AVE. 386-2401

EXPERIENCED IN LAYING carpets and lino. Guaranteed. Reasonable. 477-7886.

CARPETS AND LINO INstalled. Reasonable rates. Free estimates. Phone 384-1656.

EXPERIENCED IN LAYING carpets and lino. Guaranteed. Reasonable. 477-7886.

EXPERIENCED INSTALLER — carpets and linoleum. 658-8070.

Cement Contractors

NO JOB TOO SMALL. SPECIAlizing in patios, sidewalks, driveways and repair work. Larry 386-1603.

SPECIALIZE IN BASEMENTS, carports, sidewalks, patios. Free extimates 388-4806.

SIDEWALKS, PATIOS, RETAINing walls, etc. Free estimates, 595-0575 — anytime.

Cleanup Services

TWO YEARS OF SERVICE TO Greater Victoria. By the load, by the hour, by the contract. Basements, attics, garage, yards, Specializing in construction, remodelling and demolition clean-up. Two trucks to serve you fast, anytime. For free estimates phone 478-8210 or 592-0480. Between 7 a.m. and 9 p.m.

PROMPT, EFFICIENT
Basements, household, garbage, regular clean ups, full janitorial service. Call Larry, 477-8711 or 652-4322

NO CHARGE AND UP
Two young responsible men have large truck. Basement, attics, composts, etc. Very reasonable. Bob's, 386-2451 anytime.

STUDENT RECYCLING DEPOT
Free removal of all unwanted household furnishings. Cleanup service. For free pickup call 386-0831 or 388-6275, pager 735 anytime.

CLEANUPS AND HAULING, junk, furniture, composts, garages, yards, basements. Free estimates. Eugene, 383-3528.

FREE — REMOVAL — FREE
Any recyclable furniture and appliances (also clean-ups) 385-8385, 388-6275 pager 732.

RUBBISH REMOVAL
Clean up and garden maintenance. Reasonable. 479-8807.

D AND A SERVICES. COMMERcial and residential clean-up. Hauling and moving. Free estimates. 478-3111.

DISPOSAL AND CLEAN UP SERvice, very reasonable. Call Community Workers, 384-4632.

36 BUSINESS SERVICES and DIRECTORY

Cleanup Services

GENERAL CLEANUPS AND hauling. Large or small. 474-2409 anytime.

UNWANTED FURNITURE? WILL pick up for free. Also clean-up and hauling and moving, 388-6358.

ANYTHING — EVERYTHING. NO Charge and Up. Reasonable and Reliable. 382-5625.

CLEANUP, MAN AND EMPTY truck looking for work, reasonable. 385-7965.

FREE HAULING IN EXCHANGE for your unwanted useable items. 384-1359.

CLEAN-UP
Basements, attics, yards, compost boxes and junk hauling. 658-5406.

HAULING, FREE AND UP. Basements, and attics. 477-9624.

MAN WITH PICKUP, SMALL cleanups anytime. Kelly, 388-6049.

HOME AND BUSINESS CLEANups. 474-1955.

J. P. CLEAN UP SERVICE.
383-5261 or 382-0386

Contractors

WHEATON CONSTRUCTION LTD.
General Contractors
Building Consultants
385-5702

SPECIALIZING IN ADDITIONS, renovations, and finishing, construction management. Alright Builders Ltd. 479-1160.

T. & C. BUILDERS LTD.
Framing
385-5293 385-8587

MOLLOY-JONES CONSTRUCTION
Commercial and residential framing. Quality workmanship.
382-0512 656-1897

FRAMING AND FINISHING, CUStom or spec homes, quality work, reasonable rates, phone Alf Hunt, 652-4319.

FARMER CONSTRUCTION
Design — Renovations
388-5121

K. HEYDE CONSTRUCTION
Framing, siding and finishing crews available. 479-5640.

FRAMING CONTRACT WANTED, call Island Framing, 652-3572.

Drain Service

A COMPLETE SEWER, DRAINage and Septic Field Service, cleaning, repairing, installations, etc. 595-0575 — Anytime.

SPECIALIZING WET BASEMENT made dry, drainage clean out. Guaranteed work. 386-2648.

Dressmaking

DRESSMAKING, DRAPERIES and sewing of all kinds and alterations. 477-0854.

A GOOD DRESSMAKER AND ALterations. 479-6655.

Draperies

HOURIGAN'S
Floor Covering Specialists
NOW SHOWING DRAPERIES
PROMPT IN-HOME SERVICE
715 PANDORA AVE. 386-2401

Pacific Draperies
CUSTOM MADE DRAPERIES
Commercial and Residential Specialists
650 Hillside 388-4613

Drywall

DRYWALL, TAPING AND boarding, ceiling and wall texture, 2 tones, arches, etc. No job too small. Callus, we're hard to beat. 383-3462 anytime.

BOARDING, TAPING TEXTURing, also, painting, roofing and gutters. Reasonable rates. Phone 382-4846.

DRYWALL TAPING AND FINISHing, textured ceilings and walls, no job to small, 478-7412.

LOWEST PRICES, BOARDING, taping, texturing, all work guaranteed. 24-hour service. 386-9616.

DRYWALL
Renovations, remodelling, sprayed ceiling and walls. 385-1943 after 6.

BOARDING, TAPING, AND spray, a superior job at reasonable rates. Phone 595-5294, evenings.

FOR ALL YOUR DRYWALL needs. Phone 478-4628.

Electrical Contractors

C. J. WELLS ELECTRIC LTD.
Residential and light commercial wiring done by certified journeyman electrician. Call Jim Caudwell for free estimates, day or night. 479-4585.

LICENCED ELECTRICIAN, RESIdential wiring, service changes, appliance hookup, electric heat, very reasonable. Free estimates. 382-2473, Ray English.

WIRING AND REWIRING.
REASONABLE RATES.
See our store at 624 Admirals. Domes Enterprise 382-2660 and 474-1454.

DAY OR EVENING. RESIDENtial, commercial or industrial. By contract or reasonable hourly rate. Robert G. Heller, 478-4032 or 385-5335.

OLDER HOMES REWIRED — NO down payment. We finance at bank rates with approved credit.
EDDY'S ELECTRIC — 385-7666

FIRESIDE HOLDINGS LTD.
Residential, new and rewiring
478-9475

Excavating

EXCAVATING, LAND CLEARing, road building, demolition, sand and gravel equipment rentals, 24-hour service. Radio controlled.
O.K. Trucking Co. Ltd.
Bus. Office, 2840 Nanaimo, 386-3414
Dispatcher, 2720 Turner, 382-6136.

BOBCAT SERVICE — COMMERcial and residential. Contact Juan de Fuca Lawn Services, 388-9153 (res. 478-9917).

ROBERTSONS EXCAVATING — 450 Case, land clearing, bulldozing and backhoe. 595-8530.

EXCAVATING AND TRUCKING, loader and backhoe on tires or tracks. Call Brian, 479-2595.

Fencing

FENCES BUILT OR REPAIRS any style, your material or mine. 382-2732.

VAN ISLE CHAIN LINK FENCing. 386-1841.

Flooring and Sanding

M & M FLOOR
COMPLETE FLOORING CENTRE
Hardwood, Carpets and Linos
532 William St., 384-0343
Nights: Al 386-3078—Mike 652-4308

Framing

HOUSE AND DUPLEX FRAMing. By contract, low rates. 652-5873 after 6 p.m.

Gardening

CONTRACT MAINTENANCE
Garden clean-up, Fall renovations. Long established company. 652-2973.

DUTCH LANDSCAPERS. NEW lawns, rockeries, planting, redesigning, cleanups, low maintenance gardens, fencing, patios. Serving Greater Victoria area. 478-1023.

TREES PRUNED AND LIMBED, ornamental and hedges trimmed. Transplanting. 383-8363.

GARDEN RENOVATIONS AND maintenance, experienced gardener, 652-3318.

Classified — Victoria's Largest Proven Market Place—Where Your Articles Sell Faster! Cost Less to Sell — 386-2121

36 BUSINESS SERVICES and DIRECTORY

Gardening

COLLEGE STUDENT, EXPERIenced in all facets of garden care. Landscaping, maintenance, fall clean-up, reasonable rates for professional service. 382-5475.

BEAUTIFUL GARDENS, NEW lawns. Clean ups, garden maintenance and landscaping. Free estimates. 595-2500.

HARVEY'S LANDSCAPING AND garden service, new lawns and design, lawns cut, maintenance by contract. Fong, 384-8621, 479-7078.

GARDENING
Clean up and maintenance. Reasonable. 479-8807.

GARDEN CLEAN UP SERVICE 477-9869, 477-1926.

FALL CLEANUP AND PRUNING, etc. G. Barta, 474-2680.

Glass and Glazing

WINDOWS
Change wood to aluminum, single to thermo with Ever-brite. Phone 334-1423, 658-8817.

Gutter Cleaning and Repair

OUR CLEANING AND PRESERvation treatment will make your gutters and down pipes leak proof. Very reasonable, all work guaranteed. 652-5897.

Aluminum Gutters
5" CONTINUOUS in baked enamel
B.C. ALUMINUM 479-7121
"THE NAME YOU KNOW"

Handymen

HOME REPAIRS, PLUMBING, electrical, carpentry, phone 383-1233.

Dial-A-Handyman
477-5285

Hauling

SPECIALTY SMALL LOADS. 2½ yards maximum. Cleanup service, reasonable. 384-3498.

HAULING SAND, GRAVEL, TOPsoil, (3 yds. $35). Eugene, 383-3528.

Home Improvements

IMPERIAL BUILDING MATERIALS LTD.
The Builders Supply House
KITCHEN CABINETS AND VANITIES
By Longbell and Merit
OUR EXPERTS WOULD BE HAPPY TO HELP YOU PLAN YOU RREQUIREMENTS. DROP IN AND SEE OUR DISPLAYS!
BUY WHERE THE BUILDER BUYS FOR LESS
2955 DOUGLAS ST.
386-1401
STORE HOURS
Mon.-Fri. 8-5, Sat. 8-12
Member of Victoria HUDAC

ONE CALL DOES IT ALL FOR
—Floor covering installation
—Steam carpet cleaning
—Ceramic and mosaic tile
—Kitchen cabinets
—Windows
—Painting
—All types of carpentry
PHONE AFTER 6 P.M. FOR
FREE ESTIMATES
DAVISON'S
Floor Coverings and CARPENTRY
595-2343

JUBILEE
Building Supplies Ltd.
(For contractors and their customers). See us on Merit and Diamond kitchen cabinets at 574 Culduthel Rd., opp. Town and Country. Next to McDonalds Bakery.
Phone 386-5412
Evenings 477-1956

INSULATION
YES WE CAN
GOVERNMENT APPROVED
Call collect for free estimates, 112-743-5819.

ALCAN BUILDING PRODUCTS
Almetco Div.
SAVE HEATING DOLLARS
Storm Windows — Thermal Glass
Alcan Siding
Days 652-3901 Eves. 652-2761

TILE SETTING, ALL TYPES, free estimates, low prices. Ask for Jim, 478-5679.

Landscaping

BARKER
LANDSCAPING LTD.
Lawn specialists. Expert garden layout and shrub placement — sketches — ideas. Our stonemasons can build you anything in rock or slate — walls, patios, pools or pillars — etc. For a free competitive estimate, call 595-8323. Terms.

Garden City Landscaping
Free Estimates
New lawns our specialty. Rock walls, patios and all phases of landscaping. Call 595-2622.

WESTERN LANDSCAPING, SPEcializing in quality stone work, commercial and residential garden walls and building veneer. Free estimates. Days 388-4923, Evenings 477-2324.

CHRIS DESIGN LANDSCAPE Ltd. Designing and redesigning all phases of landscaping and garden maintenance. For free estimate call Chris MacLean, 384-4078.

PORTUGUESE LANDSCAPING and stonework. All kinds of work done at very reasonable prices. Reference. 477-9712 for free estimates.

ROCKWALLS, FIREPLACES, swimming pools, patios and landscaping. Scotia Landscaping 385-4874.

JUAN DE FUCA LAWN SERVICE (also landscaping). Experienced and guaranteed. 388-9153 (Res. 478-9917).

SALEM GROWERS LTD.
652-2973

Masonry

TONY'S MASONRY, ALL TYPES of masonry, rock work, facing fireplaces, retaining walls, steps, concrete work, reasonable rates, call anytime, 386-0191.

PORTUGUESE LANDSCAPING & stonework. New and deadly looking fireplaces, faced with brick or rock our speciality, call 477-9712.

JOHNS' MASONRY. FIREplaces and retaining walls. Specialize on tile, concrete work. Maintenance, reasonable rates, call anytime. 385-8235.

FIREPLACES
My specialty is fireplaces, new or used, repairs, 20 years experience. 479-5075.

AHEER. SPECIALIZING CHIMney, fireplace, facing, retaining walls, steps, sidewalk, Franklin fireplace fitting. 386-2648.

CHIMNEY REPAIRS, BRICK and stonework, reasonable rates. 656-4829.

LOWEST PRICES. GUARANTEED WORK. ALL PHASES. INSTANT SERVICE. 595-5880.

Miscellaneous Service

MAY I HELP YOU?
Free estimates on pruning, painting, carpentry, etc. Please ask Jeremy at 479 8525. P.S. Excellent references!!

Moving and Storage

PIANO'S MOVED
by
James and Lund Enterprizes. We move Grands, Uprights and Organs. For information call 386-6339 (or 388-6275 pager 764), after 6 477-5518.

MOVING?
Professional men at reasonable rates. Cartons supplied. Call:
DRUM CARTAGE
383-9861

FLASHBACK CARTAGE. Household and apartment moving. 385-1733, 388-6275 pager 607.

DAVE'S LIGHT MOVING. PICK ups and deliveries. $8 per hour, 1 man. $13.50, 2 men. 598-6487.

36 BUSINESS SERVICES and DIRECTORY

Moving and Storage

FRANK'S DELIVERY
Small moves and pickup delivery service. $9.00 an hour, 1 man. $14.50, two men. 382-5275.

BIG OR SMALL. WHY PAY BIG prices for reasonable, reliable, experienced movers. Pensioner rates., Estimates. Guaranteed. 382-5625.

FRANK'S DELIVERY
Small moves and pickup delivery service. $9.00 an hour, 1 man. $14.50, two men. 382-5275.

MOVING AND DELIVERIES, appliances, furniture, households. Eugene, 383-3528.

MAN WITH VAN, LIGHT MOVing, pickup and deliveries. 477-5357.

Painters and Decorators

ISLAND DECORATORS
Painters Paperhangers
Spray Painters
Plaster Repairs
Convenient Time Payments
383-9059 Eves. 382-1479

L & N PAINTING AND DECORATING
All types of painting, spray painting, paper hanging, texturing. Free estimates.
385-6237
Ask for Darcy or Carl

BROTHERS PAINTING AND DECORATING
Free appraisals, cost consultant. All types of painting, All types of repairs. Commercial, farm, residential. Lowest rates. Terms. Work guaranteed. 383-8112.

IF QUALITY AS WELL AS price is important, call Specialty Painting at 595-4424 for a painting estimate, FULLY qualified with solid references.

INTERIOR, EXTERIOR, EXPErienced, reasonable, free estimates. D. F. McLean & Sons 477-8261.

THIS IS THE TIME TO DO YOUR interior painting. For thorough, clean work without upsetting your whole house call Fairco, 478-1254.

EXCALIBUR PAINTING AND decorating — quality work at reasonable prices. Free estimates. Call 479-8703.

PROFESSIONAL PAINTING AND decorating, interior, exterior, papering, by hour or contract. Terms. 479-7533.

PAINTING AND DECORATING, reasonable rates, satisfaction guaranteed. Terms. 595-4905. 479-2473.

BMB PAINTING AND ROOFING. Free estimates, reasonable rates. Paper hanging, drywall repairs. 642-4522.

DOWSON PAINTING CONTRACTOR, RESIDENTIAL COMMERCIAL: WORK GUARANTEED. Free estimates. 385-6042.

PAINTING
Interior and Exterior, expert paper hanging. Free estimates. 386-7602.

CAREFUL PAINTING AT REAsonable rates by experienced Painter. Free estimates and advice. 592-4988.

EXPERIENCED INTERIOR painting. Reasonable rates. Free estimates. Available now. 385-4128.

INTERIOR, EXTERIOR PAINTing, resonable rates. Free Estimates. 383-9153.

INTERIOR, EXTERIOR PAINTing, all work guaranteed. Call 385-1133, Mike.

HUSTON BROTHERS PAINTING, interior and exterior, quality work, reasonable rates. Phone 386-9884.

SEMI-RETIRED SKILLED painter, clean tradesman, good producer, 477-2555.

Paving

V. R. PAVING COMPANY LIMITed. We do asphalt work, driveways, patios, parking areas, road cuts, etc. Estimates, 386-5611.

Plasterers

PLASTERING, STUCCOING patching, repair work, ceilings and drywall spraying. Phone after 4:30 p.m., 478-1118. Jimmy's Plastering and Stucco.

COLEMAN PLASTERING
Lath, plaster and stucco. 478-9976

Plumbing and Heating

AQUARIAN
R. Bales licenced plumber, will do alterations, renovations and repairs at low cost. I guarantee my workmanship. 382-1653.

DUAL PLUMBING AND HEATing. 592-4356, 598-7191. Repairs, alterations, hot water heaters and remodelling.

REPAIRS AND RENOVATIONS, 18 years expereince, low rates. 652-1581.

Repair Services

MACHINIST AT LARGE, WILL do small machinery repairs in my home, $10 per hour. 384-2754.

Roofing and Siding

INSULATION
YES WE CAN
GOVERNMENT APPROVED
Call collect for free estimates, 112-743-5819.

HESLOP BROS. ROOFING; reroofing experts and repairs. 479-3274.

PARKER JOHNSTON LTD.
1855 BLANSHARD. 382-9181
"Roofing Victoria Since 1935"

Tailors

OAK BAY TAILORS
Tailoring, alterations ladies and men Quality leather alterations. 1826 Oak Bay Ave. 598-4131

BRITISH CUSTOM TAILORS
1311 BLANSHARD 383-2632

Tree Service

CEDARDALE
TREE SERVICE
385-9931

ANYTHING TO DO WITH TREES, down, bucked up and hauled away. Insured. Cardinal Tree Service. 642-5451, 479-1985.

MT. VIEW TREE SERVICE
"Everything in Trees"
Fully insured. 479-3873 (24 hr.)

BIG WIND TREE SERVICE
low rates 388-6115

CUSTOM TREE FALLING. REAsonable. 383-2398, evenings.

Upholstery

ACE UPHOLSTERY. 477-0455. REcover all types of furniture, free estimates. Quality workmanship by European craftsman.

Window Cleaning

HUGHES RESIDENTIAL WINdow cleaning. Free estimates, 2932 Blackwood St. 386-2582.

38 TRAVEL

MAUI
2-bedroom deluxe condominium on the beach. Special off-season rates for October. Also available for Christmas season. O. K. Trucking Co. Ltd., 386-3414.

POIPU, KAUAI
Large, 2-bedroom, waterfront condominium; station wagon. Some dates available including Christmas and Easter. 478-9845.

WAIKIKI — 1-BEDROOM CONdominium, sleeps 4, available October 13 to 27, and after April 30, phone 388-6474 between 9 and 4 Monday to Friday.

WANTED: ONE BEDROOM CONdominium at Puamona on Maui, January 30th - February 13th, 78. 479-7975.

MAUI ONE-BEDROOM CONdominium for rent. Pool and beach. Excellent view. 478-8007.

FOR ALL YOUR TRAVEL PLANS Whittome's Travel, 388-4271.

39 PERSONALS

MANY FACETED FEMALE PERsonality, late 40's, striking out on her own, seeks male companion, preferably tall, slim, non-smoker, unattached, for occasional outings to lead to a lasting committed relationship. Must be responsible, but have a fun sense of the ridiculous behind a reverance for all creatures. Write Victoria Press Box 259.

SINGLE, EMPLOYED GENTLEman/34, would appreciate meeting single, wholesome young ladies for friendship. Please write Victoria Press Box 176.

39 PERSONALS

YOUNG ENGINEER, AGE 27, slim and handsome, originally from London England, dark skin, likes to meet slim and beautiful girl for outings, age 23 to 27 with excellent sense of humor. Please reply with snap and brief discription. Victoria Press, Box 257.

ATTRACTIVE COUPLE WOULD like to meet attractive lady for outings, friendship and mutual pleasure on Vancouver Island. Confidential. Victoria Press, Box 244.

MALE, MIDDLE THIRTIES, well groomed, educated, discreet, wishes to meet woman over 30, well groomed, reasonable intelligence, object companionship. Victoria Press Box 238.

MOVING TO VICTORIA WITHIN two years. Men or women 55-60 caring to correspond. Write Grace Sereda, 2218 Walnut Street 5B, Thunder Bay, Ontario.

EX-AIRBORNE? UVIC STUDENT wants to interview you. Major project. Floyd Low, Box 2100, UVic, Craigdarroch Residence, V8W 3A4, Victoria.

QUIET PROFESSIONAL MAN, 40, seeks friendship with modest woman, mornings and afternoon. Photo appreciated. Victoria Press, Box 232.

"INTERESTED" PLEASE phone 388-0777 Oct. 7, 5 p.m. or Oct. 10, 11 a.m.

SOMETIMES A PROBLEM hurts less if you share it. We listen. NEED Crisis Line, 386-6323.

MALE, 27, NEW TO AREA, seeks female, any age, for outings etc. Victoria Press Box 180.

40 BUSINESS PERSONALS

BE PAID TO PLAY GOLF
ARDMORE GOLF COURSE OFFERS:
THE EXTRAORDINARY FACTS OF THE GOLDEN AUTUMN SPECIAL
You pay only initiation fee of $150 NOW and NO MORE until March 30, 1978. Every time you play golf, between now and then, you pay nothing, in fact, WE PAY YOU TO PLAY GOLF. $1.00 credit off the balance for each game you play. Find out more about it. Phone 656-4621.

HYPNOSIS
Stop smoking, lose weight, redirect Nervous Energy.
ALPHA NEW-THOUGHT CENTRE
595-4022

JAMES BAY APPLIANCE REPAIRS
STOVES, AUTOMATIC WASHERS, WRINGERS, DRYERS AND FRIDGES. 383-4762.

GOING BACK TO SCHOOL?
DEVELOP CONCENTRATION
LEARN SELF HYPNOSIS
ALPHA NEW-THOUGHT CENTRE
595-4022

STUDENT RECYCLING DEPOT
Free removal service or cash for household furnishings. Clean-up service. For free pick-up call 386-0831, pick-up call 386-0831 or 388-6275, pager 735 anytime.

HEATED
INDOOR POOL AND SAUNA. Restricted availability. Individual and family rates.
386-2812

OVERWEIGHT??
Shed unwanted pounds fast with medically approved M.D. Meal Bars. Phone 383-8348.

RIVIERA BARBERS LEN AND Eric Holyoak are now located at the Lions Barber Stylists, 644 Yates.

DOCUMENTS, MANUSCRIPTS OR what have you expertly typed by legal secretary. Divorce or specialty. Phone 386-9617.

ROWAN SOUND PRODUCTIONS. Tape Duplication, Recording Services. Weddings, Meetings, etc. 658-5995.

NELS TODD, LADIES AND GENT hairstylist now at 230 Menzies St. 383-2615.

JOHN'S ESCORT SERVICE. Full and Part time help needed. 383-5311.

MRS. PAYNE-JONES, TRANCE medium. Questions answered. 386-3603.

VICTORIA COMMUNITY HOME care assistants, assistance for the elderly and handicapped. 382-0913.

CARD READING IN THE PRIvacy of your home. 592-3525.

42 EDUCATION

WEAVING LESSONS, BEGINners, Tuesdays, 10 to noon, 10 lessons $50; starts Oct. 11th. For more information Karen Selk, 479-1188.

TUTORING — PROFESSIONAL help by experienced teacher. French, math, new and old methods. 598-2331.

WEAVING COURSE FOR BEginner students. 8 weeks, $32. Starts October 13th. 479-2210.

60 FUEL

WOOD — WOOD
One big truck load of mixed wood, $19.95
One load of sawdust, (Hemlock or fir), $30.00.
One load of Cedar Sawdust, $20.00.
Best Fuel Company, 384-5524.

FIREWOOD
"WE'VE GOT IT"
Alder, full measured cord, split, delivered $60. 2 up $55. Unsplit $50. 478-5457.

PRESTO LOGS
Logs Delivered Carried in
120 $20 $23
240 $39 $44
480 $77 $85
Eugene, 383-3528

PRESTO LOGS DELIVERED, 240—$37; 120—$19. Ed 479-6865.

DRY SPLIT CEDAR, $60 A CORD delivered. 478-3111.

63 TIMBER

WANTED TIMBER
FELLED, BUCKED or STANDING
Fir, Cedar or Hemlock
Ideal Sawmill Ltd. 385-0441

TIMBER PURCHASED
Standing or felled. Stumpage guaranteed, brush piled, land cleared. Also contract loading and hauling. 383-3065, 479-2378.

TIMBER WANTED — FELLED or standing, land clearing, excavating, Jim — 478-7378.

TIMBER WANTED, STANDING or felled. 383-2398, evenings.

65 BUILDING SUPPLIES

MOORE WHITTINGTON LUMBER LTD.
2614 BRIDGE ST.
386-1331
SALE CONTINUES
20% OFF
ALL PRE-HUNG DOOR UNITS
LIMITED STOCK
NOT ALL SIZES AVAILABLE
20% off all front doors
20% off all French doors
20% off all mono doors
20% off all hardwood lumber
(Teak, birch, mahogany, maple, and sen)
ALL ITEMS SUBJECT TO PRIOR SALE
8 a.m.-5 p.m. Mon. to Fri

SAANICH LUMBER YARDS
3041 Douglas St. 385-2486
Material for 12x20 garage roofing extra $340.00
Compost Box, 4x6 $10.00
Work Bench, materials $12.00
8x10 Greenhouse
Sabot Dinghy Kit
Garden Shed, 6'x7'6"
Chicken Coop, 6'x7'6"

JUBILEE BUILDING SUPPLIES LTD.
SPECIAL PRICES!
Jenn-air ranges, Merit and Diamond kitchen cab. insulation, drywall.
574 Culduthel Rd. 386-5412
(Opposite Town & Country next to MacDonalds Bakery)

8500 SQ. FT. USED ¾" PLYwood form panels and 2x6 joists. Farmer Construction Ltd., Collinson and Quadra, 385-2511.

65 BUILDING SUPPLIES

HOME LUMBER & Building Supplies
470 Ardersier Rd.
385-8711

FIBERGLASS INSULATION
PRICE PER 1,000 SQ. FT.
R7—2½" $ 76
R12—4" $130
R20-6" $220
R28-8" $295

GYPROC SPECIAL
4x8—⅜" $3.00
4x8—½" $3.35
Price per 1000 Sq. Ft.
½" GYPROC $100
½" FIRESTOP $111
⅝" FIRESTOP $128

ALSO STOCKING
Joint Cement, Filler, Tapes, Bead, etc.

STUCCO WIRE
16—16' $21.00
Tar Paper $ 5.50

STD FIR PLY
4x8—⅝ T and G $10.35
4x8—½ Std. $ 8.25
4x8—⅜ Std. $ 6.00

SANDED PLYWOOD
4x8—¾ Factory Gr. $12.95
4x8—½ Factory Gr. $ 9.95
4x8—⅜ Factory Gr. $ 7.25
4x8—¼ Factory Gr. $ 6.50

D UNSANDED
4x8—5-16 $ 4.95
4x8⅜ $ 5.50
4x8—½ $ 7.25
4x8—¾ $10.50

Framing Lumber
STD. & BTR. FIR
Price per 1000 FMB
2x4—6' $ 95
2x6—12' $239
2x6—14' $239
2x12—8'-20' $305

STD. & BTR. HEM.
2x4—6' $ 85
2x4—7' $ 95
2x4—92⅝ Stud $215
2x10—8'—20' $239
2x12—8'—20' $229

SHIPLAP C.S.V.
1x8 Hem $169
1x8 Fir $189

Deliveries made anywhere on Vancouver Island. Before you buy compare our prices. For quality service and guaranteed savings, phone:
385-8711
386-3374

IMPERIAL BUILDING MATERIALS LTD.
The Builders Supply House
Fibreglass Insulation
R7 — 2½" 100 sq. ft. — roll $7.95
R10 — 3½" 70 sq. ft. — roll $8.55
R7 — 2½" 150 sq. ft. friction fit — bdl. $11.95
R10—3½" 105 sq. ft. friction fit — bdl. $11.95
WATCH! ! !
FOR OUR CLEARANCE OF PRE-FINISHED PANELLING
NEXT WEEK! ! !
BUY WHERE THE BUILDER BUYS FOR LESS
2955 DOUGLAS ST.
386-1401
STORE HOURS
Mon.-Fri. 8-5 Sat. 8-12
Member of Victoria HUDAC

2X3 ECONOMY SPRUCE, 10', 12', 16' lengths. $75 per 1,000. Large orders only. 652-3951.

70 MUSICAL INSTRUMENTS

YAMAKI 12 PLUS 2 OTHER GUitars, Stewart banjo, Fife violin and mandolin. Offers or swap for a good saxophone or Gibson or Martin guitar. 478-0410.

20 PER CENT OFF ALL YAMAKI guitars in stock also lessons available on flute, clarinet, sax and violin. Hall and Fairfield Music, 728 Fort, 385-3307.

ROLAND SYNTHESIZER, $550, mik stand, $20; Uniphere mik, $30; electric drum, $250; electric auto harp, sound on sound tape recorder. 383-0580.

AMPEG VT22 100 WATT AMPLIfier, $500; also Fender pedal steel, $300, both good shape. Phone 383-5385 7-9 p.m.

DOUBLE SET OF CROWN drums, $200, Zildjian 18" crash-ride, 18" ride and 12" Hi-hats cymbals, $70 each. 652-3449.

TWO OLD ITALIAN VIOLINS (1690), French violin (1790), German violin (1690) for sale. 478-6618 after 5 p.m. Thursday-Saturday.

2 ALTEC 15" SPEAKERS WITH cabinets, $110 each. Professional mixer, 14-channel into 4. $1900. 655-4956.

ORGAN — MUST SELL: WURlitzer, professional model 800 Centura, full manuals, 25 pedals. $5500. 743-5444, Mill Bay.

MUSICIANS NOTE! SH1000 SYNthesizer, conga drums, autoharp, mike stands, Shure microphones, percussion kit, bongos. 383-3762.

BEAUTIFUL USED ORGANS from $450 at SCOTT PIANO and ORGAN, corner of Blanshard and Johnson. 384-4923.

OLD FASHIONED CARVED upright piano by Mason and Risch, beautiful condition, $1250. 658-8188.

CHROME SLINGERLAND DRUM set, complete with cymbals, stands, $1000. Phone 477-7982 after 5 p.m.

TAKAMINE MODEL F370 6 string guitar, excellent condition with hard case. Offers. 382-7908 after 5.

DRUM KIT WANTED. 5-PIECE with symbols preferred. Will pay up to $300. 598-7809 evenings.

FLUTE
Geimhart, 1 - year - old, $250. 382-7070.

TENOR SAXOPHONE, EXcellent condition, good price. 382-6544 or 656-3413.

BABY GRAND PIANO, 1928 Kohler Chase. $2,500. In good condition, just needs tuning. 479-5518.

PIANO FOR SALE. $700 OR BEST offer. 383-4597, days.

UPRIGHT CANADIAN MADE piano and bench, $800. 386-1666.

120 BASS HOHNER ACCORDION, lady's size. 656-4356 or 656-3421.

PIANO, GOOD CONDITION, $750, after 5 p.m. 595-4064.

ALTO SAX, EXCELLENT CONDItion, $275, phone 598-3707.

KING STUDENT TROMBONE, excellent condition, $235. 388-7975.

70 MUSICAL INSTRUMENTS

BARGAINS
FANTASTIC savings on top QUALITY new and used instruments.
EXAMPLES:
KING open hole silver plated flute $185
CONN 7 M alto sax, professional model $495
AMATI student tenor sax. $290
KING silver flair, professional model $465
KING 1303 trombone, nickel plated $275
AMATI single F horn $330
AMATI 208S euphonium $295
PLUS much much more.
OR ASK ABOUT
our equity lease and purchase protection plan.
CHARGEX — MASTERCHARGE
PAMUS
MUSICAL INSTRUMENTS
'Where Good Music Begins'
1108 Blanshard St. 386-8475

We're a little hard to find
BUT OUR LOW
Warehouse prices
ARE WORTH IT
Check out our
—3 year warranty
—Free lessons with no obligations.
383-8711
and ASK FOR DIRECTIONS
CASCADE ORGAN & PIANO
HOME OF KIMBALL, GALANTI and GULBRANSEN KEYBOARDS
WHSE No. 2-370 GORGE RD. E.
Behind McDonald's Supply

VALUE PLUS
Durability, tone and style. All these features and more in Kincaid Pianos, from $1495.
See Reg Stone and Lann Copeland at SOUND OF MUSIC PIANO AND ORGAN CENTRE
1517 Quadra 383-0239
CLOSED MONDAYS

WE ARE
Vancouver Island's most complete music store. Come in and see us.
NELSON'S MUSIC
1315 Government 385-9728

WE NEED SPACE SALE
Our new models will be arriving soon so all our NEW and USED must go at great savings.
NEW
Baby Grand Piano. Only $4995
USED
YAMAHA BK 20 only $2250
Yamaha BK 7 only $1594
LOWREY Genl 44 only $1795
KIMBALL Swinger 200 only $1195
ACETONE 2 manual, Rhythmn, leslie used only 6 months $1495
ZACHARY chord organ $695
HAMMOND chord organ $495
Gleeson Music City
HOME of HAMMOND ORGAN
707 FORT 388-5632

MUSICIANS REGISTER NOW for advanced guitar — classical, jazz or popular. Morning, afternoon and evening. For sale Gibson bass, Gibson ES 125, Fender telecaster, Stratacaster, jazz bass, and more. New Marshall on display Juan de Fuca Music, 478-6042

GIBSON SG WITH CASE, $400. AMpeg G-410 inch speakers, 120 watts, RMS, great machine, $425 O.B.O. Garnett revolution 1, 30 watts, good practice amp, $100. Phone Rob 658-8216 or leave name and number.

Lowry Starlet Organ, 2 keyboards, 13 pedals. Mahogany finish with bench. Fine beginning instrument. Used. $595. SCOTT PIANO AND ORGAN, HILLSIDE MALL. 595-1775.

REBUILT HEINTZMAN upright piano. $1,095 includes delivery, tuning and 5-year guarantee. SCOTT PIANO and ORGAN, corner of Johnson and Blanshard, 384-4623.

LESSONS
Piano: Beginners, rock and jazz, ear training, improvisation. Guitar: Rock and folk, jazz theory for all instruments. 382-9751.

71 MUSIC TEACHERS

LEARN TO PLAY
ACCORDION
WE HAVE TEACHERS, INSTRUMENTS, MUSIC, SERVICE. JUST PHONE FOR AN APPOINTMENT ANYTIME 10 A.M. TO 9 P.M.
BERNIE PORTER MUSIC
VISA — MASTERCHARGE
PARK FREE Near The "BAY"
725 CALEDONIA 382-9543

PIANO AND ORGAN LESSONS and theory classes now at SCOTT PIANO and ORGAN, 1400 Blanshard at Johnson, 384-2434.

EXPERIENCED SINGING teacher, university area. Doreen Thompson, 477-0915.

77 MOTORCYCLES

'76 HARLEY DAVIDSON 1200, Superglide, electric start, excellent condition. Must see immediately. Best offer takes. 479-8985, 479-1569.

'75 HONDA CB 500, IMMACUlate condition, low mileage, two helmets, leather jacket, gloves, $1450 or best offer. 388-5475.

1975 SUZUKI 380 GT, IMMACUlate, only 1,000 miles, helmets, gloves. Must be seen. Must sell. 536 Cecilia, after 5.

1972 SX 650 YAMAHA. COMPletely rebuilt, with 750 kit, immaculate condition, for information phone 382-4506 after 4 p.m.

76 KAWASAKI KH400, SISSY BAR, highway bar, fairing, excellent condition. $1200 or offers. 385-6245, 384-5495.

1975 CAN-AM, MX. EXCELLENT condition, $800. Phone 477-8339, between 5-7 p.m.

BROOKLANDS MOTORCYCLES
HARLEY-DAVIDSON-HONDA
937 Fort DL 1271 383-5926

1975 KAWASAKI 900, VERY clean, extras; must sell; with helmets. Offers. 658-8528.

1972 HONDA 175 STREETBIKE. Good condition, needs mufflers. $350. 478-4683 after 5 p.m.

HONDA CB 450. RUNS PERFECT. Front end repairs required. $295. Call 478-5763.

1972 KAWASAKI 350, MINOR REpairs needed. Must sell, $400. 656-3647.

'72 650 YAMAHA, SEMI chopped, runs well, $1100 or best offer. 383-0962.

MUST SELL 1972 YAMAHA TX 750, rebuilt, good condition, $800, or best offer. 384-8506.

74 YAMAHA 125 ENDURO, AS new, 386-6497.

1975 YAMAHA 250 ENDURO, EXcellent condition, $600. 385-3275.

1975 HONDA 812, LOW MILEAGE, excellent condition, $1600. 388-9564.

MUST SELL, 1972 YAMAHA 650cc, $600 or best offer. 385-9939.

1975 YAMAHA, 250 TRAIL, EXcellent condition, $800. 388-9564.

1974 YAMAHA 250, TRIALS. ASKing $725. Phone anytime. 642-5773.

'76 YAMAHA 650, EXCELLENT, 2900 miles, $1500. Nanaimo 753-2990.

MOTORCYCLE HELMET, $40. 474-2029

175 YAMAHA I.T. 480 KM, $1000 firm. 479-8470.

77 MOTORCYCLES

SUPER SALE
77 MODEL YAMAHAS
GT80 Mini Enduro $549
DT125 6-speed Enduro $949
TY175 6-speed Trials $999
DT250 Monoshock Enduro $1299
RD 400 2-stroke Road $1399
XS400 4-stroke Road $1499
XT500 4-stroke Enduro $1599
XS500 4-stroke Road $1799
XS650 4-stroke Road $1999
MANY OTHER USED BIKES TO CHOOSE FROM
MULLINS MARINE SALES LTD.
925 Yates St. D-00365A
382-1928 382-4515

HONDA for 78
SEE the new 550 and 750
PLUS the All New 400 HAWK
Starting from only $1399
On Display Now at
MULLINS MARINE SALES LTD.
925 Yates St. D-00365A
382-1928 382-4515
COLWOOD HONDA
Div. Mullins Marine
2781 Millstream 478-8831
Left off Highway at Western Speedway
D.L. 0036A

FREDERICK MOTORS LTD.
KAWASAKI
SUZUKI—BMW
Repairs, Service to All Makes
616 Queens 383-0823
D.L. 00834A

77 Harley Davidson
1200 Low Rider
Harley's newest model for 1977 that has taken the country by storm. Extremely hard to get. Has only 2,500 miles.
COST NEW $5300. OFFERS
TRADE-TERMS
DEPAPE MOTORS LTD.
1407 Broad 384-8035
D-00264A

MOPEDS
Motorized Bicycles
Test drive and select your kind of Moped, from 16 different types in stock. Largest exclusive Moped retail store in Western Canada, stocking parts and accessories for all makes. Island Motor and Sports, 602 Esquimalt Rd., Victoria, B.C. 385-3515, 479-2058. DI. 01920A.

WINTER STORAGE
Heated indoor storage for that valuable motorcycle; limited space available, reserve yours today! $15 per month. Call the Manager at 383-0823. Frederick Motors Ltd., 616 Queens Ave.

PARLEZ VOUS FRANCAIS????
'a Frederick Motors Ltd. David Woodman parlez francais!!!! Suzuki, Kawasaki et B.M.W.
616 Queens Ave. 383-0823
D.L. 00834A

K. J. KAWASAKI
2940 DOUGLAS
385-0323 D. L. 01836A

POWERTOWN M.C.
Service to all Makes. Hi-Performance parts. 384-1249. D199169A. 614 Grenville.

FOR SALE 1973 KAWASAKI 500. Asking $760. Has saddle bags, Sissy bar, highway foot pegs, windshield. May be seen at 206-404 Dundas St.

78 BICYCLES

Gordon's Sporting Goods
1030 Hillside at Quadra
Phone 382-5815
Boy's Apollo High Rise 5 speed. Reg. $119.95, sale $99.95. Black only.
Junior CCM Racing 3 Speeds
NOW ON SALE
$104.95
GOOD SELECTION OF BICYCLES
for every size and budget.
10-Speeds from $109.00
Chargex Mastercharge Welcome
OAK BAY BICYCLE SHOP
1968 Oak Bay Ave. 598-4111

BUY, SELL, TRADE, REPAIRS
New and used bikes Qualified mechanic operating own business. Lowest prices (Expert bucked wheel) Open 8 a.m.-8 p.m., Sun. 12-5 p.m. Reno Industries, 2519 Gov't., 384-5514. Dealers, CCM — Raleigh — B.R.C. Shields — Nishiki. Same day service.

ESQUIMALT BICYCLE
1215 ESQUIMALT ROAD
388-6712
"The Wheeler Dealers"

APOLLO 6 AND 7 LIGHT weight touring bikes, as new condition, $395 and $495. Replacement prices $625, 592-4060, no triflers.

WOMAN'S 10-SPEED FOR SALE, excellent condition, $90 or offers. 595-1460.

BOY'S CHOPPER, 3 SPEEDS, suit ages 7-13; offers. 388-4939 after 6 p.m.

3-SPEED LADIES' BIKE, RAleigh, like new, with babyseat. $80. 384-7028 after 4 p.m.

80 BOATS and MARINE

18' CABIN CRUISER, 75 Chrysler electric, 35 horsepower, good condition, $1,300 or best offer. 382-9454, 384-1855.

OLDER 9.8 MERC., RUNS, needs work, good for parts. Also 7.5 Sears Roebuck, needs tune-up. 592-7092.

FORCED SALE
50' C licenced Ketch, surveyed, $112,000. Asking $90,000. 478-0207.

1969 JOHNSON 33, 2 TANKS, CONtrols, very low hours, no salt, $600. 478-1430.

WANTED: 5-HORSEPOWER OUTboard motor for parts, 1968-69 Eska. 388-9086.

20' CLINKER-BUILT BOAT AND 20-h.p. motor. Call after 5 p.m. 386-7650.

WANTED; DEPTH SOUNDER. 595-4768, after 5:00 or anytime weekends.

14' FIBERGLASS CANOE AND paddles, $200 or best offer. 474-2029.

14' FIBERFOAM BOAT, 25 horsepower and trailer, $1,000 firm. 384-7694.

NEW 40 FT. STEEL TROLLER hull, and wheelhouse, $39,500. 652-3931.

36' BRANDLMAYR TRIMARAN. Suitable for liveaboard. 385-3220.

14' CEDAR CANOE, NEW, never used, originally $495, want $350 firm. Phone 385-6237.

75 H.P. JOHNSON, LONG SHAFT, good condition. $600. 479-8707, 383-8302.

BAYSHORE FOR
Marine Insurance 382-7203

15½' ALUMINUM BOAT
478-9491

80 BOATS and MARINE

BELLBOY
2300 SEDAN
—188 Mercruiser
—full galley
—enclosed head
—much more
1 ONLY
$16,599
2520 EXPRESS
—228 Mercruiser
—full galley
—standup head
—much more
1 ONLY
$18,999
THESE BOATS ARE ON DISPLAY IN OUR SHOWROOM AT
800 Cloverdale
385-1457
MERCURY MARINE
FOR
BELL BOY FIBERFORM CANAVENTURE

"It's The Service That Sets Us Apart"
BAYLINER
HOURSTON GLASSCRAFT
JOHNSTON outboards
VOLVO — OMC
Sterndrives — Trailers
Accessories
All At
GIBSON
Powercraft Centre Ltd.
2520 Gov't St. (Near Bay)
382-8291

BOATLAND
Div. of Duncan Boatland
FALL CLEARANCE
Fantastic Savings
On
MERCURY OUTBOARDS
REINELL
CAL GLASS
SEA-RAY
MIRRO CRAFT
BOATS
SERVICE CENTRE
for Mercury and Mercruiser
In Victoria
Call GORD at 474-1267
1074 Goldstream Ave.
In Duncan
Call ED at 746-4158
Island Highway

GOLDSTREAM MARINE
HOURSTON Glasscraft
CAMPION
EVINRUDE Outboards
ROADRUNNER Trailers
NOW OPEN
for your convenience
Mon.-Fri., 9 a.m.-6 p.m.
Sat., 9-5; Sun., 1-5
2994 Jacklin Rd. 478-8391

DIESELS ANYONE?
27' DORY diesel fisherman $8995
36' DOUBLE ENDER 4 cyl. diesel. Love at fist sight $27,900
35' MAULUDAY Displacement diesel
NEW Island Gypsy 30 diesel $59,500
NEW Island Gypsy 36 Quad cabin, twin diesel, gen. $117,000
OAK BAY BOAT BROKERAGE
1327 Beach 598-1921

VAN ISLE MARINA
BROKERAGE
Launch Ramp
FUEL DOCK
Vacuum pump oil changes. Complete line of filters and accessories for all vessels. Open 7 days a week, 8-5 p.m.
VAN ISLE MARINA CO. LTD.
Teshum Harbour Box 2130
656-1138 Sidney, B.C.

'78 HONDA OUTBOARDS
New 7½ plus 10 H.P. Models
NOW AVAILABLE
4 stroke design — no gas, oil mix
Mullins Marine Sales Ltd.
925 Yates St. D-00365A
382-1928 382-4515

21' STARCRAFT CHIEFTAIN Express, galley, bunks, twin fuel tanks, twin wipers, bottom paint, O.B. bracket, rod holders, stand up camper canvas, 130 Volvo I.O., exceptionally clean. $6888. Call Dave Brounell at Mercury Marine, 385-1457.

1975 15½ FT. SANGSTERCRAFT, canvas top, small motor braket, oars, life jackets, fire extinguisher, rod holder, C.B. and

50 ★★★

"Yes, I use the Classified Ads to tell people about my business . . . it's effective and inexpensive."

"The Classified Ads found me a job and a place to live . . . it's a great place to save money!"

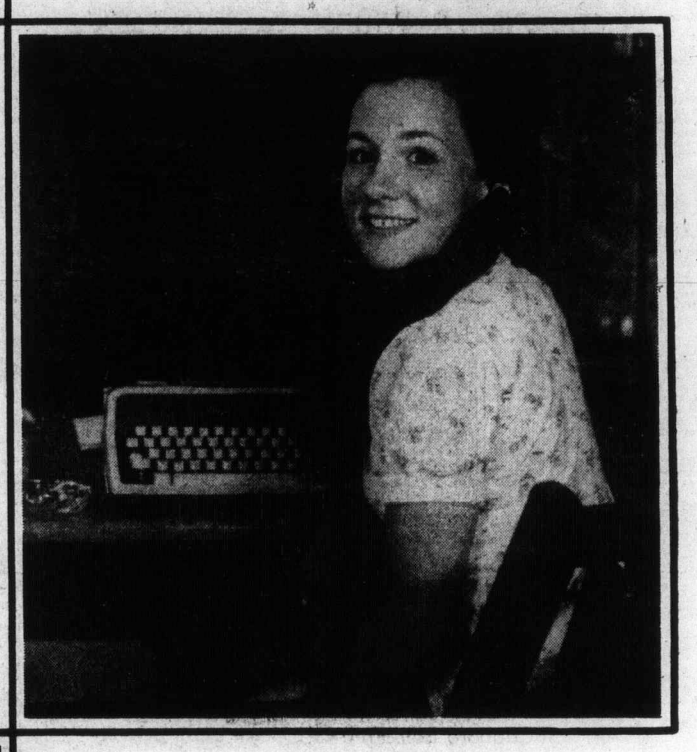

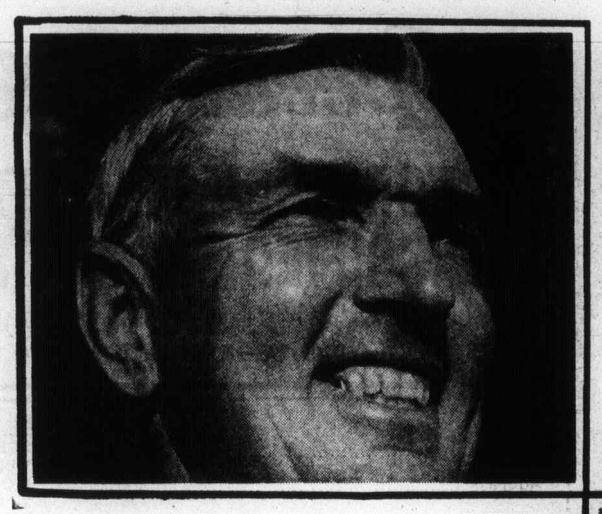

"I use the Classified Ads whenever I have an item around the house to sell! And when I want to buy something, then I read them!"

"It's important to save money when you're a young family . . . we use the Classified Ads and shop for our needs there too . . . because it's convenient and it saves us money."

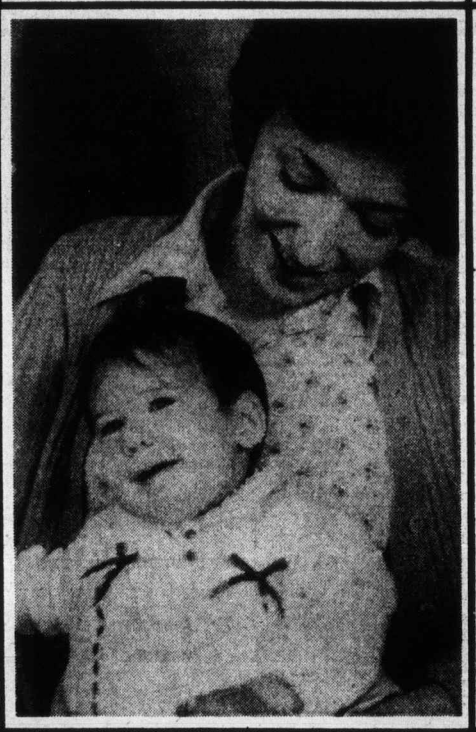

"It's surprising how quickly you can sell things with a Classified Ad!"

"The Classified Ads really work!"

The Daily Colonist
Victoria Times
CLASSIFIED ADVERTISING
386-2121
Mon.-Fri., 8 a.m.-6 p.m.
Saturday, 8 a.m.-5:30 p.m.

Final
TELEPHONE 383-4111
CLASSIFIED 386-2121

The Daily Colonist.

Vancouver Island's leading newspaper since 1858

Showers, high 14
Weather Details on Page 2

No. 246 — 119th Year | VICTORIA, BRITISH COLUMBIA, THURSDAY, OCTOBER 6, 1977 | ***** | 15c Daily, 30c Sunday

—AP

Man's best woodpile

Daniel Fraser of Norwich, Vt., was worried he'd run out of space to stack wood with which he heats his house in winter. Then he took a look around and added 10-foot stack atop doghouse. Woodpiles are becoming an increasingly common sight in Vermont.

Heat's back on Kitimat

Congress votes to kill Cherry Point oil port

By STEPHEN HUME
Colonist Reporter

New pressure is on Kitimat as an oil port site as a result of Wednesday's decision by the U.S. Congress to bar Washington Governor Dixy Lee Ray from establishing an oil port at Cherry Point, Wash.

The House of Representatives on Wednesday passed and sent to the White House legislation which effectively kills Cherry Point as a port for distributing tanker-shipped oil to the lower 48 states.

The pipeline issue was covered by a routine bill that extended the federal mammal protection program.

The Senate passed the legislation on Tuesday after Washington Senator Warren Magnuson, a Democrat and opponent of Ray's, inserted an amendment to ban increased tanker traffic within Puget Sound, east of Port Angeles.

The language of the amendment is almost identical to a bill approved by the Washington State legislature earlier this year but vetoed by Ray.

The congressional decision was a bitter blow to Ray, who has consistently pressed for consideration of a port at Cherry Point, and who angered environmentalists on both sides of the border this year by declaring that Puget Sound was "safe for supertankers."

Ray wasn't immediately available for comment but it was learned that the governor became aware of the Senate's decision on Tuesday and "burned up the wires" to Washington, D.C., in an effort to stall congressional action.

The U.S. Congress is comprised by a Senate and a House of Representatives. Legislation passed by both bodies is sent to the president, who either signs it into law or vetoes it.

Although Port Angeles would still be considered as an oil port site, the real pressure is now on Kitimat and a proposal by Kitimat Pipe Lines Ltd. to build an oil port and a 753-mile pipeline from Kitimat to the U.S. midwest.

According to a Washington state member of the House of Representatives, the mood in Washington, D.C., is for "overwhelming support" of the Kitimat proposal.

Kitimat Pipe Line is a consortium made up of a number of U.S. oil companies and Canadian and midwestern U.S. refiners.

For several months now Kitimat Pipe Line president Jack Cressey has been lobbying in the U.S. on behalf of his company's proposal.

The company set aside its application for the Kitimat port on June 1, and opponents of the proposal declared that the move was part of a corporate game in which the application would be revived.

Former B.C. Liberal MP and MLA David Anderson, representing the B.C. Wildlife Federation in hearings before the Thompson oil port inquiry, said Wednesday in a telephone interview from Seattle that the pressure in Washington state was on Kitimat.

He said that Magnuson, sponsor of the amendment that killed Cherry Point, was against any transshipment port in Washington state.

Anderson said "our job now is to make sure Kitimat is either killed off or considered simultaneously with Port Angeles."

"The Kitimat Pipe Line people are jumping for joy. The Congressional decision is being used to swing efforts to Kitimat and away from Port Angeles," Anderson said.

B.C. environmentalists and

Page 2 — Congress

Ottawa to fund Bill 101 challenge

OTTAWA (UPI) — Prime Minister Trudeau will offer federal aid today to citizens or groups contesting Bill 101, the Quebec legislation that makes French the province's sole official language and restricts English schooling.

The offer of legal aid was one of several decisions made at a special "unity" session of cabinet convened to work out a plan of action to block efforts by the Parti Quebecois to create an independent Quebec.

Most cabinet ministers declined comment following the cabinet session, saying Trudeau will reveal aspects of the new strategy at a news conference today.

But Justice Minister Ron Basford, when asked if cabinet had decided to aid opponents of Bill 101, said "that would be the purport of the announcement tomorrow."

Basford said other decisions had been made, but he preferred to let Trudeau announce them.

"We had a full discussion of the Quebec subject, which we have been doing for quite some time," Basford said.

"The prime minister's announcement will deal with quite a number of aspects of the situation."

Most ministers declined to say what had taken place in the closed-door session. Federal-provincial Affairs Minister Marc Lalonde even refused to say whether any decisions had been made.

Basford
. . . legal aid

But Basford confirmed "some decisions have been taken."

A spokesman for Trudeau had said prior to the session that the cabinet would thrash out a specific policy approach with "new elements."

Policy papers proposing a variety of responses to the unity threat had been prepared and ministers were expected to make definite choices among them.

The decisions will be used as a mandate by Lalonde, who will be acting as Trudeau's unity troubleshooter.

Also discussed were the groundrules for Quebec's proposed referendum on independence. Federal spokesmen have said they consider the rules could be used by the Quebec government to bias the poll in favor of separation.

Cabinet also considered methods of wooing the Parti Quebecois government away from its independence option by offering the possibility of constitutional change.

Cabinet was expected to come up with new offers of constitutional guarantees to ensure the survival of the French language and culture in Quebec but Trudeau's spokesman said most specific actions would not be announced immediately. Instead the "action steps" would be spaced out over the following weeks and months.

"But the cabinet envisages being able to give a general kind of approach to Quebec that has some new elements in it," he said.

"They will be able to make position-type statements, rather than specific action steps."

Bomb note diverts U.S. jet

VANCOUVER (CP) — A Pan American Airlines jumbo jet was searched by RCMP Wednesday night after landing at Vancouver International Airport under cloud of a bomb threat.

Police used tracking dogs to search the passenger and baggage compartments. Searchlights played over the fuselage of the giant jetliner after its 290 passengers left the aircraft.

RCMP said they found nothing to indicate the aircraft—which was diverted here after taking off from San Francisco on a flight to Tokyo—was in any danger.

However, police did not treat a note found in a washroom saying there were bombs aboard as a hoax.

The plane set a course for Vancouver after a bomb threat was discovered after it left San Francisco for Tokyo.

Alan Jay, a spokesman for the airport manager here, said a note found in a washroom said there were "bombs aboard."

He said the note gave instructions to dump aircraft fuel, let passengers off in Vancouver and proceed to Mexico.

When the aircraft touched down into a scarlet sunset, it was met by four vehicles, including a loading ramp and a RCMP equipment truck. A hovercraft patrolled offshore of the airport which is situated on an island at the mouth of the Fraser River, south of Vancouver.

All roads leading to the airport were closed to traffic.

Extremist Irish chief shot dead

DUBLIN (AP) — Seamus Costello, an Irish extremist leader, was assassinated on a crowded Dublin street Wednesday by a gunman who fired two shotgun blasts into his face, then reloaded and fired again.

Police said the assassin escaped in a waiting car.

Costello, 38, married and the father of four, was the leader of the Irish Republican Socialist party.

"The gunman talked to Costello before he shot him," one witness said.

The gunfire sent lunchtime shoppers ducking for cover on the street near the Dublin docks.

The killing, the second political assassination in Dublin in three weeks, raised fears of a rekindling of a bloody ideological feud between Costello's revolutionary IRSP and IRA.

The Official wing of the IRA denied in a statement that it was behind the slaying.

Costello founded the IRSP in December 1974, after splitting with the IRA over its acceptance of a ceasefire with the British army in Northern Ireland.

Strike threat dissipates

Ferry workers, bosses summoned by minister

By DON COLLINS
Colonist Reporter

Both sides were summoned to Labor Minister Allan Williams' office Wednesday after a strike deadline had been set for today in the B.C. Ferries dispute.

Officers of the B.C. Ferry and Marine Workers Union had been unable to make their way to Victoria by late evening and it appeared the meetings with Williams wouldn't begin before this morning.

Williams indicated he will likely advocate that the union and B.C. Ferries Corp. management agree to the appointment of an industrial inquiry commissioner. It would mean a voluntary withholding of any job action while the commissioner was looking for a solution.

Failing agreement on this, he would be expected to ask cabinet to block the strike with legislation that allows for a 90-day cooling-off period.

Under the circumstances, there seemed little likelihood of a legal strike developing.

Nevertheless, the central bargaining committee of the union announced earlier in the day that the ferry workers would be taking "legal strike action" against the ferry corporation at midnight tonight.

Such a strike would tie the fleet up at the beginning of the Thanksgiving weekend.

The first strike action would actually begin six hours in advance of the main walkout. The union said the plan was to tie the Queen of Prince Rupert up at Tsawwassen at 6 p.m. It would normally sail for the north at 8 p.m. under the scheduling on its new route between the northern and southern mainland.

While the official strike deadline is midnight, all other vessels would be tied up as they completed their daily runs in late evening.

The bargaining committee said it had hoped to avoid a strike by having management return to the bargaining table. But it said the only request it had from management

Page 2 — Strike

Developments in hijackings

Terrorists missed boxes with $2 million in gems

Colonist Wire Services

LOS ANGELES — Nearly $2 million worth of diamonds went unnoticed by hijackers who held a Japan Air Lines plane and up to 156 hostages for five days, a returning hostage said Wednesday.

"I think to this moment the hijackers are not aware that they had $2 million worth of diamonds sitting there right across from their command centre," said former California assemblyman Walter Karabian, 39, who held an airport news conference after returning home.

"These diamonds were in packages put right on top of the seat where the stewardess generally sits in that area right across from the galley and remained there in these plain unmarked packages during the entire hijacking episode."

And it was learned in Algiers that the Red Army hijackers, given temporary asylum here after hijacking a Japan Airlines DC-8, no longer had the $6 million ransom paid by the Japanese government with them when they reached Algiers.

How the drop-off was achieved without being noticed by police surrounding the plane in Dacca, Bangladesh, was not known. There was confusion, however, created by an attempted coup.

Algeria Wednesday rebuffed Japan's indirect request for the return of five Red Army hijackers and the $6 million ransom saying it "will not tolerate that its good faith and goodwill be exploited."

The Tokyo government earlier expressed the "hope" Algeria would send back the terrorists who seized the Japanese airliner.

The man who claims to be the mastermind of the hijacking which yielded a $6-million ransom says Japan's Red Army guerrilla movement will use the money to increase attacks on "world imperialism," with Japan and Israel as prime targets.

The announcement was made in an interview given in a Middle Eastern capital by a leader of the guerrilla organization after the hijacked Japan Air Lines DC-8 landed in Algiers.

Inside Today

Ministers urge lower tariffs —Page 3

Bowen Island horses face bleak winter —Page 51

Four face court in boy's slaying —Names in News, 24

Son tops dad with heavy coho —King Fisherman, 33

Happy birthday Number 102 —Page 35

Tonsil surgery on decline —Page 37

	Page
Background	5
Bridge	42
Classified	40-50
Comics	38
Crossword	47
Editorials	4
Entertainment	34, 35
Family	27-30
Finance	8, 9
Horse Happening's	30
King Fisherman	33
Marine Calendar	51
Names in the News	24
Provincial Court	37
Sports	12-19
Your Good Health	29

Take-off on queen

OTTAWA (CP) — Commons security guards were ordered late Tuesday afternoon to remove small badges marking Queen Elizabeth's jubilee.

No official reason was given, but word spread among guards that the red badges were ordered removed following complaints from Quebec MPs that the embroidered words "Queen's Jubilee" on the badges were in English only.

Telephone employees ordered to work

VANCOUVER (CP) — British Columbia Telephone Co. ordered the 1,400 workers at its new Kingsway headquarters to return to work today after sending them home Wednesday in a move to halt "stop-and-go" activities by the union.

B.C. Tel spokesman Keith Matthews said it will be "back to business as usual" today if there are no further work disruptions but union officials did not rule out the possibility of further rotating strikes and job action.

The dispute intensified Wednesday after the Telecommunication Workers Union had accused the company of "locking out" 1,460 workers in an attempt to provoke an all-out strike.

The major issue in the contract dispute between B.C. Tel and 10,000 employees is the contracting-out of work. At this point the main job disruption has been in the Vancouver area, but the union has warned that it could spread at any time.

"We're not saying where in advance," TWU president Bob Donnelly said in an interview from Vancouver.

The latest development had its beginning Tuesday when pickets appeared at the com-

Page 2 — Lockout

Agent tells inquiry:

Three Quebec officers joined illegal break-in

MONTREAL (CP) — Three ranking officers of the Quebec provincial police took part in the planning of an illegal police break-in at a left-wing news agency in 1972, a provincial commission of inquiry was told Wednesday.

Pierre Champagne, a provincial police agent, said one of the superior officers who cleared the break-in was Inspector Jean Coutellier, one of three officers who pleaded guilty last May to a charge of authorizing the raid without first obtaining a search warrant.

Before conducting the raid, police knew that the Agence de Presse Libre du Quebec had contacts with exiled terrorists of the Front de Liberation du Quebec who were living in Cuba, he testified.

Champagne said he started discussing plans to raid the office of the Agence de Presse Libre in August, 1972, with lower-ranking officers from the RCMP and the Montreal police.

They then decided to present the plan to their superiors who subsequently gave "the green light" to the idea of conducting the raid without a warrant, he testified.

Sunflightacular
DAILY.
CFAX 1070 LISTEN!

The Daily Colonist.
Section Two Thursday, October 6, 1977 Page 11

SEE AND DRIVE THE
1978 FORD FAIRMONT
October 7th, at
PETER POLLEN FORD

— Colonist photo by Alex Barta

Pot-and-jug mine by the sea

Lots and lots of blue potter's clay, so-called because of its bluish-grey color, can be found at this excavation site near an expanding North Saanich marina. A potter said digging the raw clay was hard work, but its quality — free of sand and air — made the work worth it. When the clay is "cooked" in a kiln it turns red. The clay is suitable for pottery pieces but not porcelain or oven-proof pieces. Blue clay is usually processed in California, and sells on Vancouver Island for about $5 for 20 pounds.

Year contract extension sought

Outfall at Clover Point far too light—expert

By NANCY BROWN
Colonist Reporter

The Clover Point outfall pipe needs up to six times as much weight as originally specified to hold it in place against tidal and wave action, a visiting expert said Wednesday.

New designs are being done, but the contractor, H. B. Contracting is still being told to carry on with the work as originally designed while engineers design additional weights to be added after the pipe is in place.

The contractor, meanwhile, has asked for a 12-month extension on the contract, which is due for completion Dec. 11, and consulting engineers are suggesting a nine-month extension.

Neil McDonald of Associated Engineering Services Ltd. told members of the Capital Region public works committee Wednesday the contractor believed the anchor blocks as designed were unsatisfactory, but that engineers didn't share that view.

"However," he said, "we do feel it important that if he has doubts he not be pressured to go ahead and install the blocks because the act of pressuring him would shift the responsibility for the installation away from him."

Larry McGill of Ker Priestman and Associates said engineers would likely return with a recommendation for an extension of the contract, but that would come only after all details have been worked out with the contractor.

Meanwhile, Larry Slotta, a professor in the civil engineering department at Oregon State University said the outfall design was based on an early study which showed tidal flows of 2.8 feet per second.

Later studies commissioned by the contractor had shown higher velocities of about 4.27 feet per second. Although these flows occurred only for less than one per cent of the study time, a new design for weights is taking that into consideration.

"This is information we can't dismiss easily," Slotta said.

At the same time, he said, the design gives no consideration to wave action which would be especially strong in the shallower waters.

The original design called for weights of 55 pounds per foot to be added along the entire pipeline.

Slotta said the new design would need up to 320 pounds per foot at the 50 foot depth, 190 pounds at the 90 foot depth and around 140 pounds at the 140 foot depth. Of the 320 pounds, 100 pounds would account for wave actions, Slotta said.

The original design was inadequate in view of the additional information, he said.

Slotta said it would really be desirable to have one year's record of tidal and wave conditions, but that "in terms of minimum kind of information needed or desired, I think 77 days is adequate."

Asked if the district had made a mistake in using polyethylene pipe instead of steel, Slotta said he couldn't answer that.

"There just hasn't been the experience," he said. "And somebody just has to take that step."

Work in the outfall was halted for a while in August after one weld on the pipe fractured during towing operations. The contractor is now working on the first 2,500 feet of the pipe.

The pumping station has been completed and is in use through the old outfall.

Engineers say they would like to see the first 2,500 feet of pipe in place so that it can be used during the winter, with a possibility of the remainder of the pipeline construction being delayed until spring.

Workers want union out

Inside-out labor dispute at brakes shop

By DON COLLINS
Colonist Reporter

At first glance, it was a union story turned inside out.

The five employees picketing outside Island Brake Services Wednesday said they wanted to get rid of their union.

But lawyer John Brewin charged later the purpose of their action "was to publicly intimidate Allan Carr, the one employee who wants the union."

Brewin, acting for the International Association of Machinists and Aerospace Workers, said that if the action continued today, the union would approach the Labor Relations Board to charge that the picketers were violating the Labor Code.

The union said that Carr, the only employee of the firm fighting for the union, was "laid off" during the afternoon and told not to come back until he was called.

The incident revolves around the efforts of the group of employees to have the machinists' union decertified as bargaining agent and the union's contention that this is a result of management interference.

A Labor Relations Board hearing dealing with the decertification application has been adjourned until Oct. 18.

Employees say they want the union out because only one employee is backing it. They complain that their spokesman. Dale Bellanavance, wasn't allowed into the LRB hearing room because he happened to be the son of the Island Brake Services manager.

They call it a denial of freedom of speech.

"They say we are doing this because we've been badgered," said Dell Slater, one of the pickets. "If we'd been badgered, we wouldn't have gone to the extent we have gone to today.

"We've lost two days' pay during the hearing so far, and another day's pay today while picketing," she said.

According to the union, the background shapes up like this:

The union applied for certification after being approached by the employees. When it made its application in February, 1976, four of five employees favored it.

Certification was granted in May, 1976, and at some point along the way, three of the four supporting employees left the job.

The company maintains they left on their own. The union's charge before the LRB is that they were "forced out."

The company appealed the certification and after further investigation, the LRB rejected the appeal.

Some attempt was made to negotiate a first agreement, but none has ever been concluded.

Brewin said Bellavance had been excluded during the testimony of employees at the hearing, not simply because he was the son of the manager, but because he had a supervisory role at the business.

He said the board agreed with his argument on this point.

Of the move for decertification, Brewin said Wednesday:

"The action of the employees is misconceived — they don't understand the procedure that is being followed. And they haven't made any attempt to understand."

He said the union alleged that management was interfering with the rights of the employees at a time when the LRB was in the midst of its hearing.

Sailboat family vanishes on trip around Island

A family of four in a 36-foot sailboat, the Tingra, left Canoe Cove in North Saanich 5½ weeks ago for a holiday trip around Vancouver Island and haven't been seen since.

The family — husband, wife, baby and the wife's mother — were due back in Canoe Cove on Sept. 26, a Pacific Rescue spokesman said Wednesday.

Search planes were "pretty well doing a circuit of the island," he said, and a description of the missing sloop is announced regularly on the general marine broadcast.

He said the rescue centre is normally concerned with overdue-boat reports, but boats are "not normally this overdue — they should've called us weeks ago."

"The weather hasn't been bad. We have to keep looking until we come up with something, or until we feel it's no use to look anymore," he said.

A Sidney RCMP spokesman said the occupants hadn't been positively identified.

"We haven't confirmed their surname, or even if the mother-in-law was actually on board."

He said that the people apparently lived on the boat all year. It wasn't known yet whether they lived in the Victoria area.

"We just know they haven't returned," he said.

New provincial formula

$179,000 windfall Saanich tax hope

Saanich will get an estimated $179,000 in additional revenue as a result of the provincial government's decision to pay full municipal taxes.

Ald. Ian Cass, chairman of council's finance committee, said the estimate was arrived at following a review of Municipal Affairs Minister Hugh Curtis' announcement at the recent Union of B.C. Municipalities convention.

He said the amount could increase slightly because of amendments to the Assessment Act.

For years, municipalities have been pressuring the provincial government to pay full municipal taxes instead of the 15-mill annual grant in lieu of taxes.

Cass said the government, by promising to pay full property taxes, had gone only part way to correcting a long-standing injustice.

Although applauding the minister's announcement, Cass said the policy still excludes universities and he called on the government to pay taxes for universities and colleges.

He said the University of Victoria, situated partly in Saanich and partly in Oak Bay, doesn't pay property taxes and is protected from doing so by provincial statute.

The loss to Saanich this year, he said, amounted to about $550,000.

"It's been a big bone of contention to us, far bigger than having the government pay full share of taxes on its own buildings and properties," he said.

The taxable assessment of the 29 properties in Saanich owned directly by the province totals $13,064,348.

The taxable assessment of UVic's holdings in the municipality has been computed at $16.2 million.

Collision hurts two

Two women suffered minor injuries when their car was in collision with a bus in Oak Bay Wednesday afternoon.

Eva Brethour, 55, of 4582 Sumner Place, was the driver of a car in the collision with a city bus at the intersection of Windsor Road and St. Patrick Street.

Mrs. Brethour and her passenger, Dorth Clevitt, 55, of Sussex, England, were taken to Royal Jubilee Hospital, where they were treated and released.

Oak Bay police estimated damage to the car and the bus at about $1,000 each. They said the accident was still under investigation.

Lounge gets priority for Pearkes arena

A rob-Peter-to-pay-Paul proposal will be put to Saanich council later this month to ensure the provision of lounge facilities at G. R. Pearkes Arena.

If aldermen go along with the suggestion, the lounge would be added to the arena at the expense — for the time being — of a planned whirlpool and sauna at the Gordon Head recreation centre.

The proposal, adopted by the parks and recreation committee Tuesday, is necessary because both projects exceed the amounts originally budgetted.

Council has earmarked $85,000 in this year's budget for work at the arena and $25,000 was allocated for the sauna and whirlpool.

However, estimated cost of the arena extension has risen to $127,500 and an additional $15,000 would be required to furnish and equip the lounge, parks and recreation director William Young said.

70 kmh ruling

Cab drivers win break on seatbelts

Because they buckled down for the fight, B.C.'s cab drivers won't have to buckle up — at least, not nearly to the degree they had feared.

There's still an official hurdle to clear, but the taxi drivers appeared assured Wednesday of freedom from the restrictions of the seatbelt law when they are driving at less than 70 kilometres an hour.

The good word came from Robert Whitlock, superintendent of motor vehicles, and associated deputy transport minister Fraser MacLean, after the two had met with representatives of the B.C. Taxi Owners Association, the Vancouver Taxi Owners Association, the Victoria Taxi Owners Association, and the Vancouver Taxi Drivers Association.

The meeting was the result of a united stand by owners and drivers against seatbelt legislation that went into effect Saturday. Motorists have been given one month's grace.

Both owners and drivers have complained that life would be almost impossible if they were made subject to the rules. Drivers would not only be hit with the inconvenience of repeatedly putting the belts on and off, but would face an extra handicap in the case of a holdup, authorities were told.

Vancouver taxi drivers had even threatened to walk off the job.

Agreement reached at Wednesday's meeting in Victoria must be ratified by cabinet, but there appeared to be little doubt that this would happen.

Bud MacLean, president of the Victoria Taxi Drivers Association, said after the meeting that the 70-kilometre limit meant — in old terms — that cabbies wouldn't have to buckle up until driving 45 miles an hour. This meant they would be free of the belts for virtually all city driving.

"It means a lot to anyone who makes 30 trips a day and has to do up and undo that belt about 150 times," MacLean said.

Under the agreement, drivers would no longer be responsible for passengers between the ages of six and 16 who refuse to buckle up.

MacLean said the government plans to prepare cards to be placed in cabs warning passengers that they will face maximum $100 fines if they don't use the seatbelts.

Under terms of the act, the type of changes proposed for the taxis can only come through recommendations to cabinet.

Fishing protest blunted

Juan de Fuca strait net fishermen made good on their threat to sail into Victoria harbor Wednesday morning, but got few concessions from federal fisheries officials who closed the net fishery earlier than usual this year.

About 30 boats were tied up in the Inner Harbor Wednesday as fishermen met briefly in the Empress before heading for a meeting with Dr. Wally Johnson, director general of the federal fisheries branch in B.C.

Johnson sounded unsympathetic before the meeting began. The net fishermen caught about twice as many chum salmon this year as last, and despite statements by the United Fishermen and Allied Workers' Union that they had not had many fishing days this year, Johnson said, the season had been good.

Johnson said the fishermen were probably more upset that the U.S. net fishery in the strait had not been closed, and American fishermen were still fishing, than they were about their own closure.

Johnson said the early closure was based on studies which indicated dwindling stocks of local chum salmon, for which fisheries officials say the Juan de Fuca nets were responsible.

Burnside area's pet peeve: The roads

Poor roads and an unattractive streetscape offer few incentives for pedestrian traffic in the Burnside-Tillicum area, residents have told Saanich's planning department.

Rehabilitation of the district, one of the first settled parts in the municipality, is to be undertaken under a $300,000 Neighborhood Improvement Program.

The area is bounded by Burnside, Cadillac, Harriet and the Trans-Canada Highway.

Sharon Chow, program coordinator, said a questionnaire distributed to each household showed that the most pressing problems were related to the road conditions and unattractive streets.

Although additional park space was not considered a problem, Hampton Park, while serving as a focal point, played a community park role for Saanich organizations instead of being geared to neighborhood activities.

Lack of space on the site appeared to be a major drawback in locating additional neighborhood facilities, she said.

Roads in the area were narrow and uncurbed, causing people to park on Saanich road allowance.

There was a need for a well-developed children's play area in the form of an adventure playground, the survey showed.

The construction of pedestrian underpass at Seaton and the highway would be a natural pedestrian and bicycle corridor, the survey showed.

One of the best ways to beautify the area would be to enclose the more than 4,000 feet of open ditches, residents suggested.

They also noted that there were a number of vacant properties owned by the highways ministry, on Battleford Avenue in a state of neglect, disrepair and littered with debris.

Maybe ombudsman, though

Wallace running for MP? 'Just a joke'

Donald Munro and Peter Pollen can breathe easy.

As things stand now, they only have each other to contend with in the federal Conservative nomination battle in Esquimalt-Saanich.

For a while Wednesday it looked as though the nomination meeting at Memorial Arena Oct. 29 was going to be a three-ring circus.

But out of one of the rings jumped provincial Conservative leader Scott Wallace, who says he was really there in name only, and not in spirit.

Wallace says Wednesday's story that he was considering seeking the nomination over Munro, who is the current member of Parliament, and former Victoria Mayor Pollen, started out as a joke of sorts.

"I never really gave the matter serious thought to begin with," he said Wednesday night.

"Some of my campaign workers were in last night and there was a lot of joking and laughing and somebody said: 'Why don't you throw your hat in the ring in Saanich?'

"That's really all there was to it."

However, he said he believed he owed an apology to a reporter who wrote the story during the day. It was his (Wallace's) fault for not denying the report at that time, he said.

"I should have made it clear that I wasn't considering running in any federal riding."

He said there were still so many unanswered questions about his own immediate future that he might have confused the issue.

Some of those questions will be begging for answers when Wallace gives up the B.C. Tory leadership at the party's Kelowna convention this weekend.

He has to decide quickly, he says, whether to leave politics altogether and return to his medical practice. This would force a byelection.

Another option would be to give up the leadership and continue as the MLA for Oak Bay. But he has said there is only a 25 per cent chance of his remaining in politics.

"A lot of people have urged me to try for the ombudsman's job," he said.

But he wonders if "partisan politics" might block his way.

A bill was passed at the recent session of the Legislature to pave the way for B.C.'s first ombudsman.

The job does interest him, he says, "because it protects the little guy by cutting through the thick layers of bureaucracy.

"And that's exactly what I've been talking about all these years," Wallace said.

"One of the interesting ironies of the thing is that my lack of progress as a political leader seems to have been connected to my habit of looking at both sides of every question.

"That isn't what is expected in the Legislature, but it is the kind of thing that is very important to the role of ombudsman."

Heavy safe looted, carted half a mile

Esquimalt police are investigating the theft and looting of a heavy safe which was found Wednesday afternoon about half a mile from its original location.

A police spokesman said the floor safe, about two feet high and two feet wide, was taken Tuesday night from the Esquimalt office of Northwestern Insurance Agencies at 618 Admirals.

The safe, estimated to weigh several hundred pounds, was trundled down a flight of stairs on its way out of the building.

The safe was reported missing Wednesday morning, but was found Wednesday evening by two boys in a vacant lot about half a mile away.

Police said the front of the safe had been ripped open.

It contained about $350 in cash, as well as cheques and licence validation tags for motor vehicles.